

RECEIVED BY OWRD

JAN 31 2017

SALEM, OR

ZX Ranch - Viewpoint Water Rights

Legend

- Well
- C34169
- C34170
- C34171
- C50750
- C50751
- C50752
- C50755
- C50757
- C65759
- C65758
- C50760
- C50917
- C50918

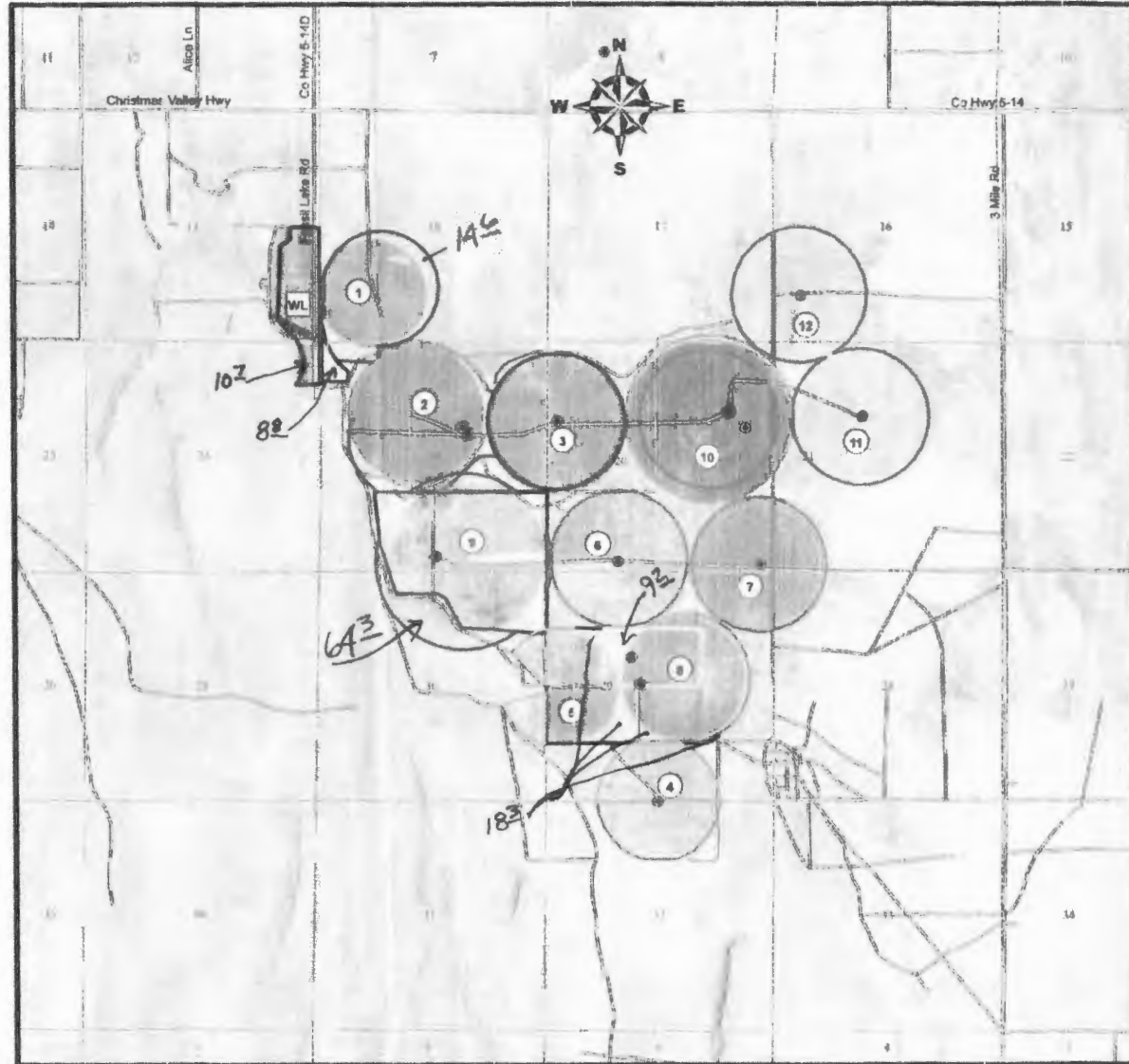

Aerial imagery from 2012 FSA USDA

T 12583

MAP TO ACCOMPANY APPLICATION
TO CHANGE PLACE OF USE
AND POINT OF APPROPRIATION
FOR
JRS PROPERTIES III

"FROM" TAX LOT 2800 IN
SECTION 29, TOWNSHIP 27 SOUTH, RANGE 19 EAST, W.M.
LAKE COUNTY, OREGON



SCALE 4" = 1 MILE

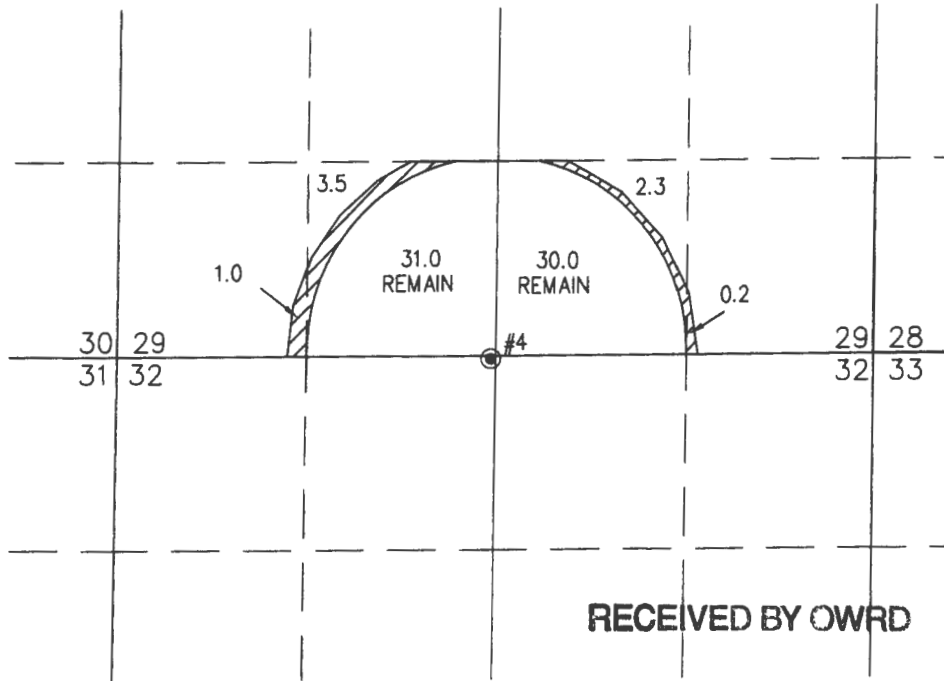

RECEIVED BY OWRD

JAN 31 2017

SALEM, OR

THIS MAP IS FOR THE PURPOSE OF
LOCATING A WATER RIGHT ONLY AND HAS
NO INTENT TO PROVIDE LEGAL DIMENSIONS
OR THE LOCATION OF PROPERTY LINES.

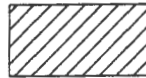

7.0 ACRES WATER RIGHTS FROM C #34169
(G-662) TRANSFERRED, AS SHOWN
61.0 ACRES REMAIN.

LAKE 1201 PERMITS G-662 & G-676

● #4 WELL LOCATED IN THE NE 1/4 NW 1/4 SECTION 29 AND 20 FEET SOUTH
AND 2580 FEET EAST FROM THE NORTHWEST CORNER OF SECTION 32.

T 12583

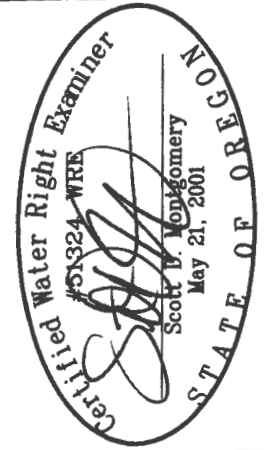

RENEWAL DATE: 12/31/2016

ALL POINTS ENGINEERING
& SURVEYING, INC.

P.O. BOX 767
TERREBONNE, OREGON 97760
(541) 548-5833 PH
Scott@APEandS.com
www.APEandS.com



PROJECT No. 13-028

PREPARED AT THE REQUEST OF:

JRS PROPERTIES III
P.O. BOX 27
BOISE, ID 83707

MAP TO ACCOMPANY APPLICATION TO CHANGE PLACE OF USE AND POINT OF APPROPRIATION FOR JRS PROPERTIES III

"TO" TAX LOTS 2200 AND 3501 IN
SECTION 28 TOWNSHIP 27 SOUTH, RANGE 19 EAST, W.M.
LAKE COUNTY, OREGON



SCALE 4" = 1 MILE

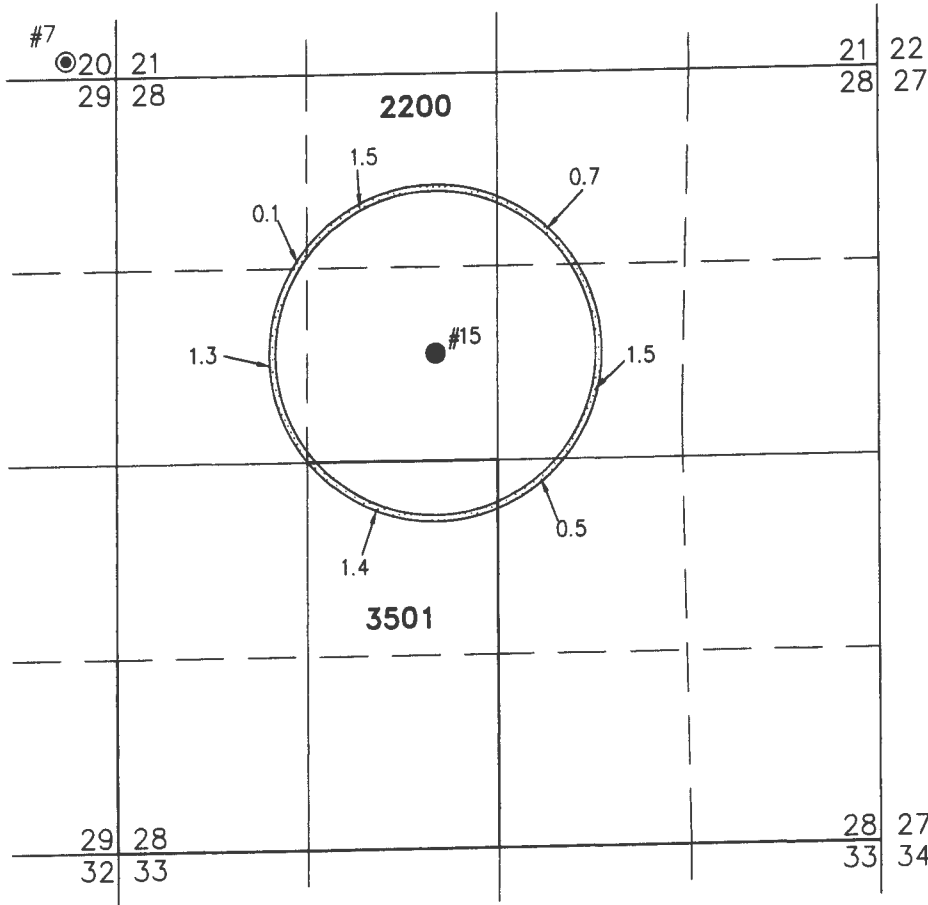

LAKE 1196 PROPOSED

- #15 WELL LOCATED IN THE SE 1/4 NW 1/4 SECTION 28 AND 1910 FEET SOUTH AND 3110 FEET WEST FROM THE NORTHEAST CORNER OF SECTION 28.

THIS MAP IS FOR THE PURPOSE OF
LOCATING A WATER RIGHT ONLY AND HAS
NO INTENT TO PROVIDE LEGAL DIMENSIONS
OR THE LOCATION OF PROPERTY LINES.



7.0 ACRES WATER RIGHTS FROM C #34169
(G-662) TRANSFERRED, AS SHOWN

RECEIVED BY OWRD

JAN 31 2017

SALEM, OR

I 12583

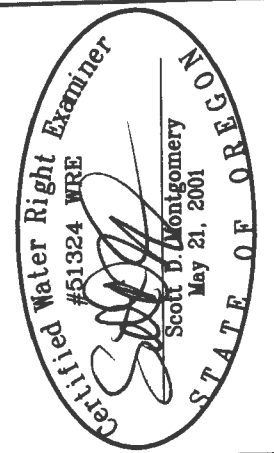

RENEWAL DATE: 12/31/2016

ALL POINTS ENGINEERING
& SURVEYING, INC.



P.O. BOX 767
TERREBONNE, OREGON 97760
(541) 548-5833 PH
Scott@APEandS.com
www.APEandS.com

PROJECT No. 13-028

PREPARED AT THE REQUEST OF:

JRS PROPERTIES III
P.O. BOX 27
BOISE, ID 83707

MAP TO ACCOMPANY APPLICATION TO CHANGE PLACE OF USE AND POINT OF APPROPRIATION FOR JRS PROPERTIES III

"FROM" TAX LOT 2800 IN
SECTION 32, TOWNSHIP 27 SOUTH, RANGE 19 EAST, W.M.
LAKE COUNTY, OREGON



SCALE 4" = 1 MILE

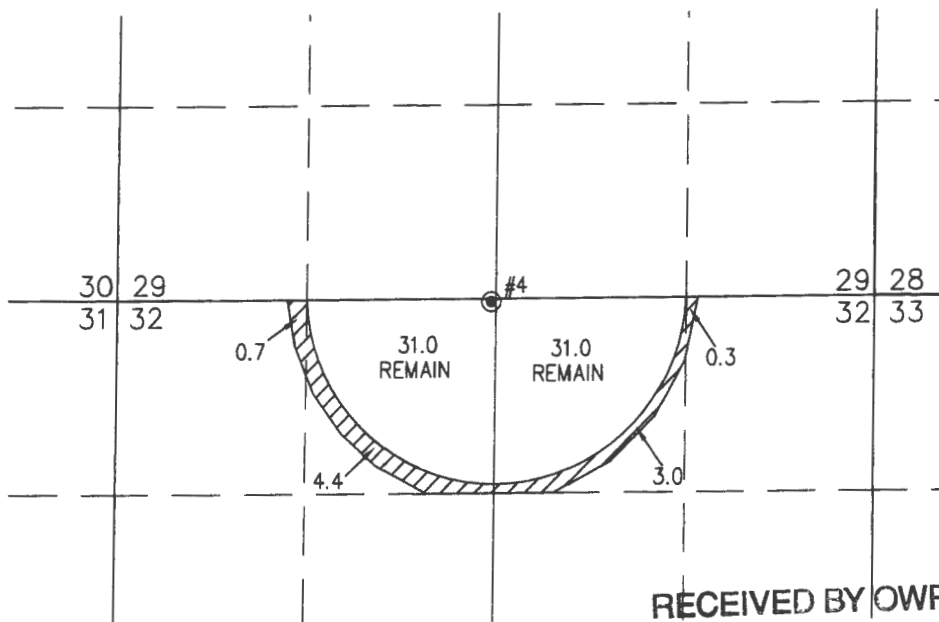

RECEIVED BY OWRD

JAN 31 2017

SALEM, OR

THIS MAP IS FOR THE PURPOSE OF
LOCATING A WATER RIGHT ONLY AND HAS
NO INTENT TO PROVIDE LEGAL DIMENSIONS
OR THE LOCATION OF PROPERTY LINES.

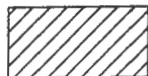

8.4 ACRES WATER RIGHTS FROM C #34170
(G-676) TRANSFERRED, AS SHOWN
62.0 ACRES REMAIN.

LAKE 1201 PERMITS G-662 & G-676

- #4 WELL LOCATED IN THE NE 1/4 NW 1/4 SECTION 29 AND 20 FEET SOUTH AND 2580 FEET EAST FROM THE NORTHWEST CORNER OF SECTION 32.

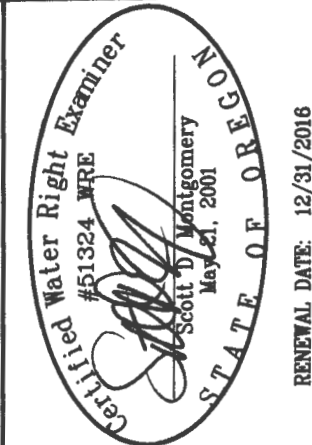

ALL POINTS ENGINEERING
& SURVEYING, INC.



P.O. BOX 767
TERREBONNE, OREGON 97760
(541) 548-5833 PH
Scott@APEandS.com
www.APEandS.com

PROJECT No. 13-028

PREPARED AT THE REQUEST OF:

JRS PROPERTIES III
P.O. BOX 27
BOISE, ID 83707

T 12583

MAP TO ACCOMPANY APPLICATION TO CHANGE PLACE OF USE AND POINT OF APPROPRIATION FOR JRS PROPERTIES III

"TO" TAX LOTS 2200 AND 3501 IN
SECTION 28 TOWNSHIP 27 SOUTH, RANGE 19 EAST, W.M.
LAKE COUNTY, OREGON



SCALE 4" = 1 MILE

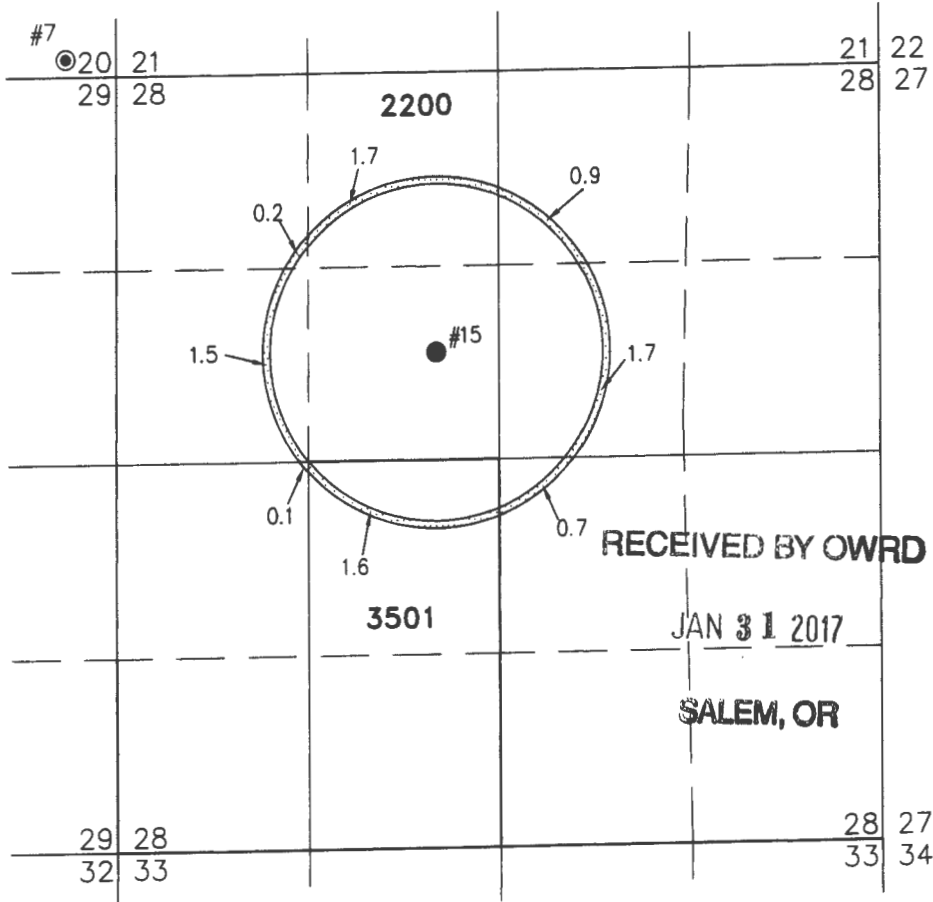

RECEIVED BY OWRD

JAN 31 2017

SALEM, OR

LAKE 1196 PROPOSED

- #15 WELL LOCATED IN THE SE 1/4 NW 1/4 SECTION 28 AND 1910 FEET SOUTH AND 3110 FEET WEST FROM THE NORTHEAST CORNER OF SECTION 28.

THIS MAP IS FOR THE PURPOSE OF
LOCATING A WATER RIGHT ONLY AND HAS
NO INTENT TO PROVIDE LEGAL DIMENSIONS
OR THE LOCATION OF PROPERTY LINES.

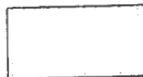

8.4 ACRES WATER RIGHTS FROM C #34170
(G-676) TRANSFERRED, AS SHOWN

T 12583

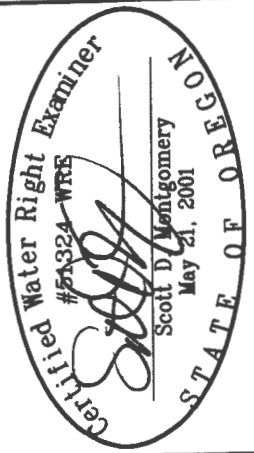

RENEWAL DATE: 12/31/2016

ALL POINTS ENGINEERING
& SURVEYING, INC.



P.O. BOX 767
TERREBONNE, OREGON 97760
(541) 548-5833 PH
Scott@APEandS.com
www.APEandS.com

PROJECT No. 13-028

PREPARED AT THE REQUEST OF:

JRS PROPERTIES III
P.O. BOX 27
BOISE, ID 83707

MAP TO ACCOMPANY APPLICATION TO CHANGE PLACE OF USE AND POINT OF APPROPRIATION FOR JRS PROPERTIES III

"FROM" TAX LOT 2800 IN
SECTION 29, TOWNSHIP 27 SOUTH, RANGE 19 EAST, W.M.
LAKE COUNTY, OREGON



SCALE 4" = 1 MILE

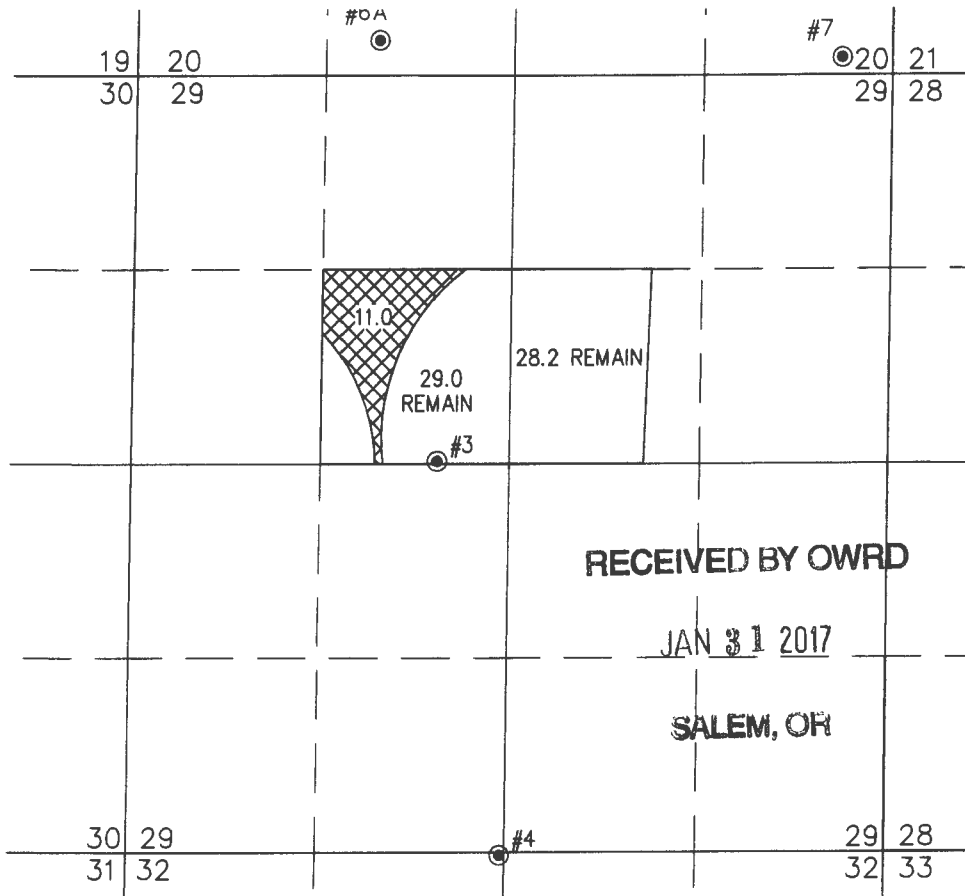

RECEIVED BY OWRD

JAN 31 2017

SALEM, OR

THIS MAP IS FOR THE PURPOSE OF
LOCATING A WATER RIGHT ONLY AND HAS
NO INTENT TO PROVIDE LEGAL DIMENSIONS
OR THE LOCATION OF PROPERTY LINES.



11.0 ACRES WATER RIGHTS FROM C #34171
(G-696) TRANSFERRED, AS SHOWN
57.2 ACRES REMAIN.

LAKE 1197 PERMITS G-696, G-697, G-5754, G-8120, & G-9311
#3 WELL LOCATED IN THE SE 1/4 NW 1/4 SECTION 29 AND 2660 FEET
NORTH AND 2110 FEET EAST FROM THE SOUTHWEST CORNER OF SECTION 29.

T 12583

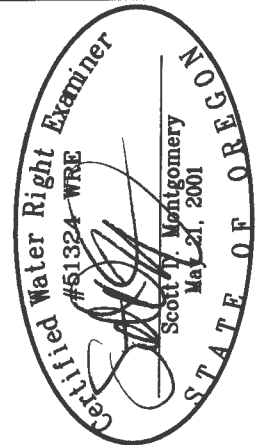

RENEWAL DATE: 12/31/2016

ALL POINTS ENGINEERING
& SURVEYING, INC.

P.O. BOX 767
TERREBONNE, OREGON 97760
(541) 548-5833 PH
Scott@APEandS.com
www.APEandS.com



PROJECT No. 13-028

PREPARED AT THE REQUEST OF:

JRS PROPERTIES III
P.O. BOX 27
BOISE, ID 83707

MAP TO ACCOMPANY APPLICATION TO CHANGE PLACE OF USE AND POINT OF APPROPRIATION FOR JRS PROPERTIES III

"TO" TAX LOTS 2200 AND 3501 IN
SECTION 28 TOWNSHIP 27 SOUTH, RANGE 19 EAST, W.M.
LAKE COUNTY, OREGON



SCALE 4" = 1 MILE

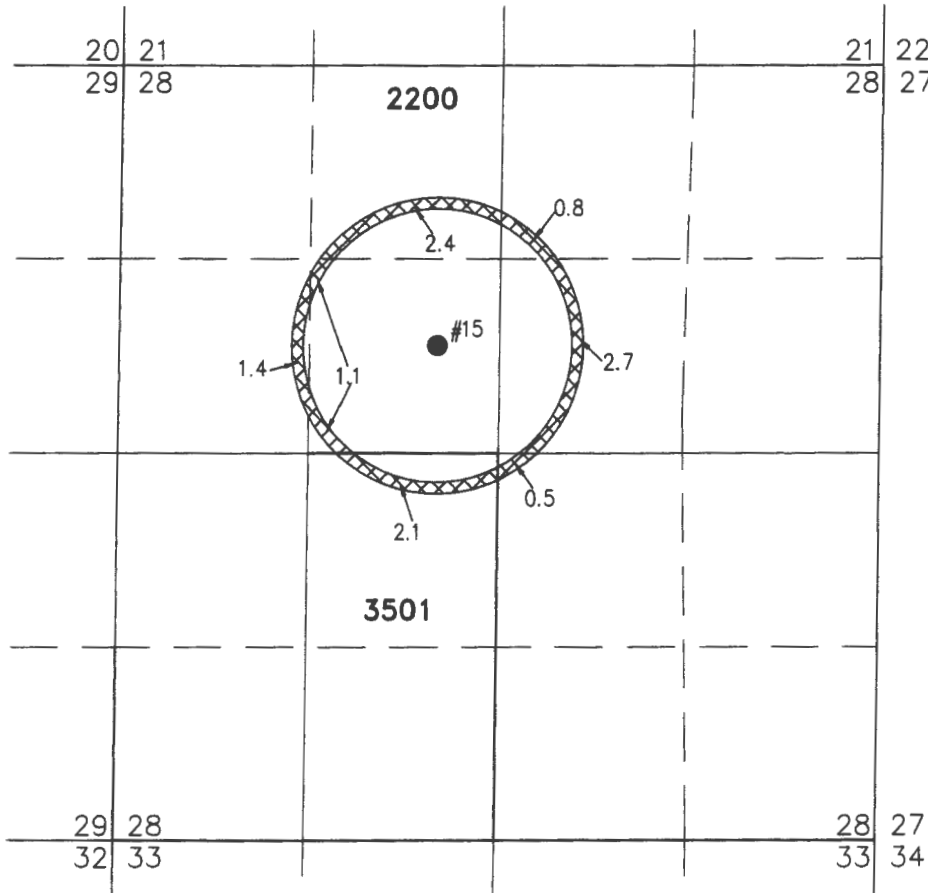

LAKE 1196 PROPOSED

- #15 WELL LOCATED IN THE SE 1/4 NW 1/4 SECTION 28 AND 1910 FEET SOUTH AND 3110 FEET WEST FROM THE NORTHEAST CORNER OF SECTION 28.

THIS MAP IS FOR THE PURPOSE OF
LOCATING A WATER RIGHT ONLY AND HAS
NO INTENT TO PROVIDE LEGAL DIMENSIONS
OR THE LOCATION OF PROPERTY LINES.



11.0 ACRES WATER RIGHTS FROM C #34171
(G-696) TRANSFERRED, AS SHOWN

RECEIVED BY OWRD

JAN 31 2017

SALEM, OR

T 12583

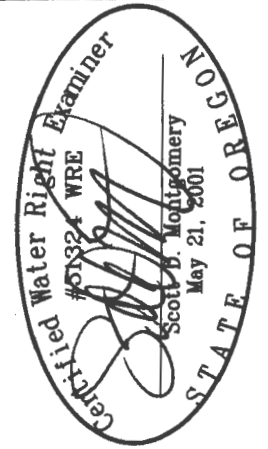

RENEWAL DATE: 12/31/2016

ALL POINTS ENGINEERING
& SURVEYING, INC.

P.O. BOX 767
TERREBONNE, OREGON 97760
(541) 548-5833 PH
Scott@APEandS.com
www.APEandS.com



PROJECT No. 13-028

PREPARED AT THE REQUEST OF:

JRS PROPERTIES III
P.O. BOX 27
BOISE, ID 83707

MAP TO ACCOMPANY APPLICATION TO CHANGE PLACE OF USE AND POINT OF APPROPRIATION FOR JRS PROPERTIES III

"FROM" TAX LOT 2800 IN
SECTION 29, TOWNSHIP 27 SOUTH, RANGE 19 EAST, W.M.
LAKE COUNTY, OREGON



SCALE 4" = 1 MILE

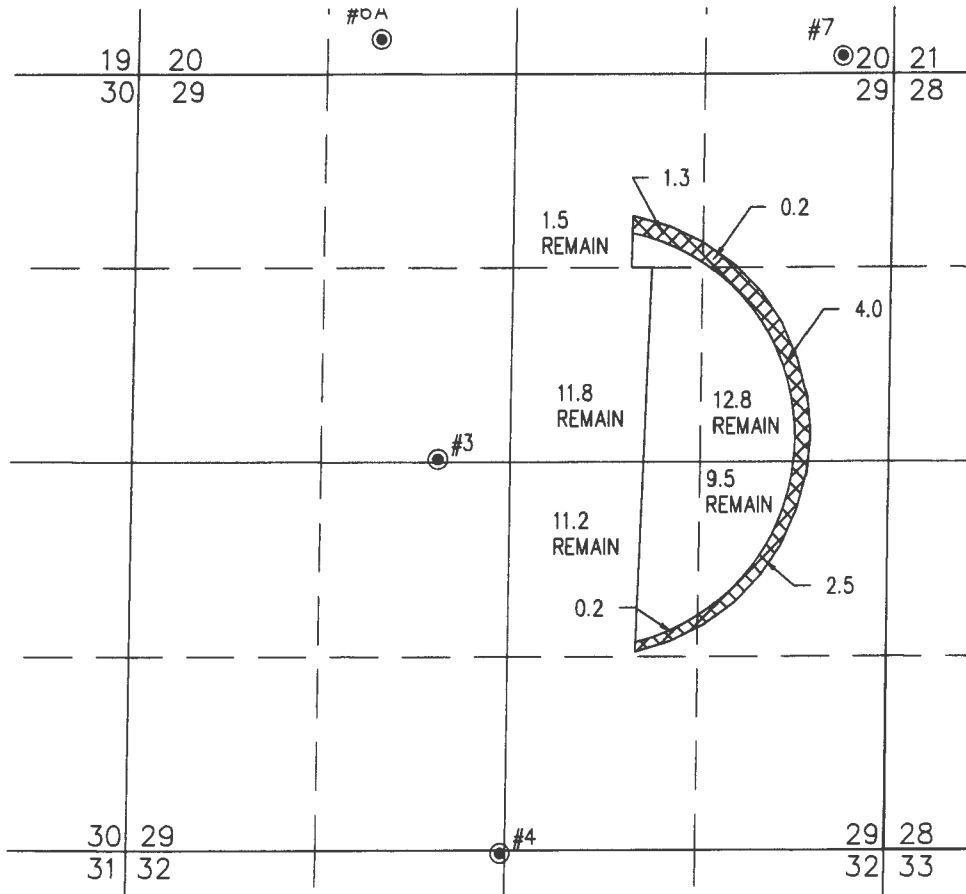

THIS MAP IS FOR THE PURPOSE OF
LOCATING A WATER RIGHT ONLY AND HAS
NO INTENT TO PROVIDE LEGAL DIMENSIONS
OR THE LOCATION OF PROPERTY LINES.



8.2 ACRES WATER RIGHTS FROM C #50751
(G-5754) TRANSFERRED, AS SHOWN
46.8 ACRES REMAIN.

LAKE 1197 PERMITS G-696, G-697, G-5754, G-8120, & G-9311
● #3 WELL LOCATED IN THE SE 1/4 NW 1/4 SECTION 29 AND 2610 FEET
SOUTH AND 2080 FEET EAST FROM THE NW CORNER OF SECTION 29.

RECEIVED BY OWRD

JAN 31 2017

T 12509

SALEM, OR

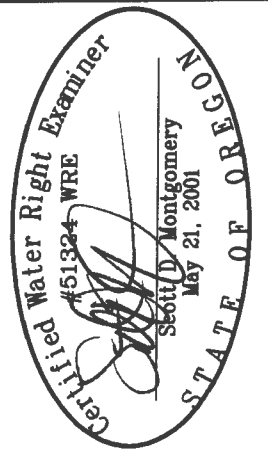

RENEWAL DATE: 12/31/2016

ALL POINTS ENGINEERING
& SURVEYING, INC.

P.O. BOX 767
TERREBONNE, OREGON 97760
(541) 548-5833 PH
Scott@APEandS.com
www.APEandS.com



PROJECT No. 13-028

PREPARED AT THE REQUEST OF:

JRS PROPERTIES III
P.O. BOX 27
BOISE, ID 83707

MAP TO ACCOMPANY APPLICATION TO CHANGE PLACE OF USE AND POINT OF APPROPRIATION FOR JRS PROPERTIES III

"TO" TAX LOTS 2200 AND 3501 IN
SECTION 28 TOWNSHIP 27 SOUTH, RANGE 19 EAST, W.M.
LAKE COUNTY, OREGON



SCALE 4" = 1 MILE

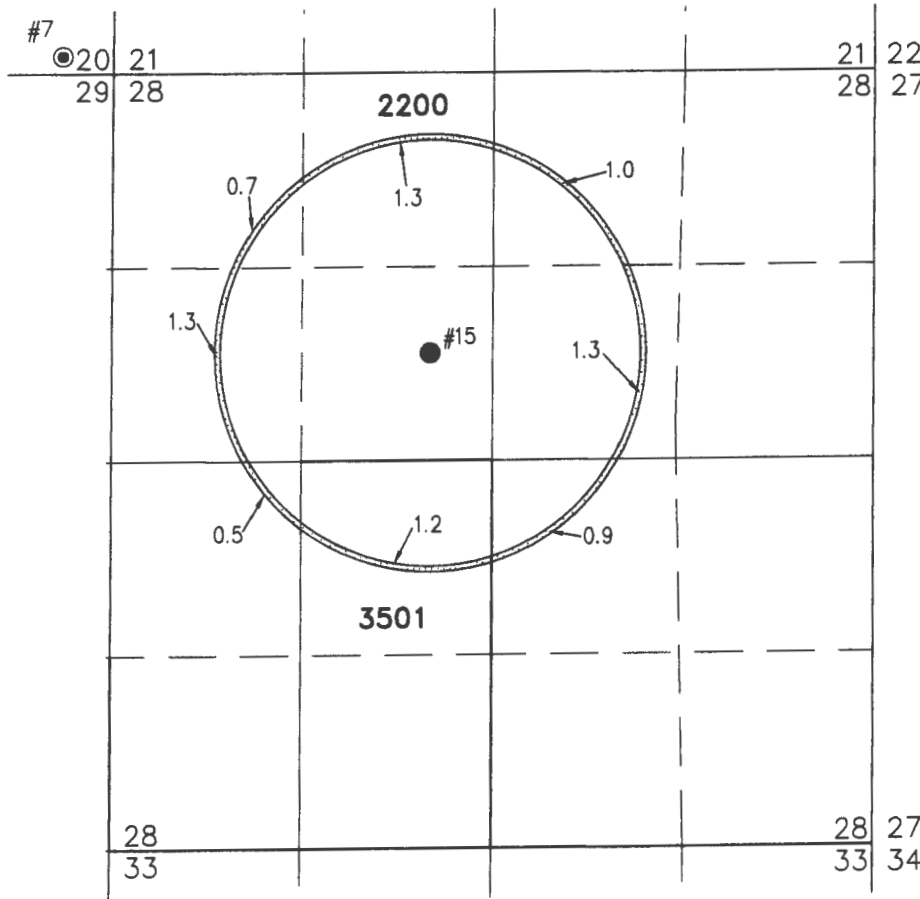

LAKE 1196 PROPOSED

● #15 WELL LOCATED IN THE SE 1/4 NW 1/4 SECTION 28 AND 1910 FEET SOUTH AND 3110 FEET WEST FROM THE NORTHEAST CORNER OF SECTION 28.

THIS MAP IS FOR THE PURPOSE OF LOCATING A WATER RIGHT ONLY AND HAS NO INTENT TO PROVIDE LEGAL DIMENSIONS OR THE LOCATION OF PROPERTY LINES.



8.2 ACRES WATER RIGHTS FROM C #50751 (G-5754) TRANSFERRED, AS SHOWN

T 12583 RECEIVED BY OWRD

JAN 31 2017

SALEM, OR

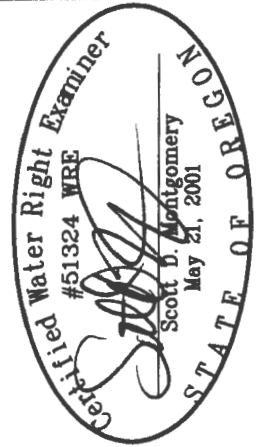

RENEWAL DATE: 12/31/2016

ALL POINTS ENGINEERING
& SURVEYING, INC.



P.O. BOX 767
TERREBONNE, OREGON 97760
(541) 548-5833 PH
Scott@APEandS.com
www.APEandS.com

PROJECT No. 13-028

PREPARED AT THE REQUEST OF:

JRS PROPERTIES III
P.O. BOX 27
BOISE, ID 83707

MAP TO ACCOMPANY APPLICATION TO CHANGE PLACE OF USE AND POINT OF APPROPRIATION FOR JRS PROPERTIES III

"FROM" TAX LOT 2800 IN
SECTIONS 29 & 30, TOWNSHIP 27 SOUTH, RANGE 19 EAST, W.M.
LAKE COUNTY, OREGON



SCALE 4" = 1 MILE

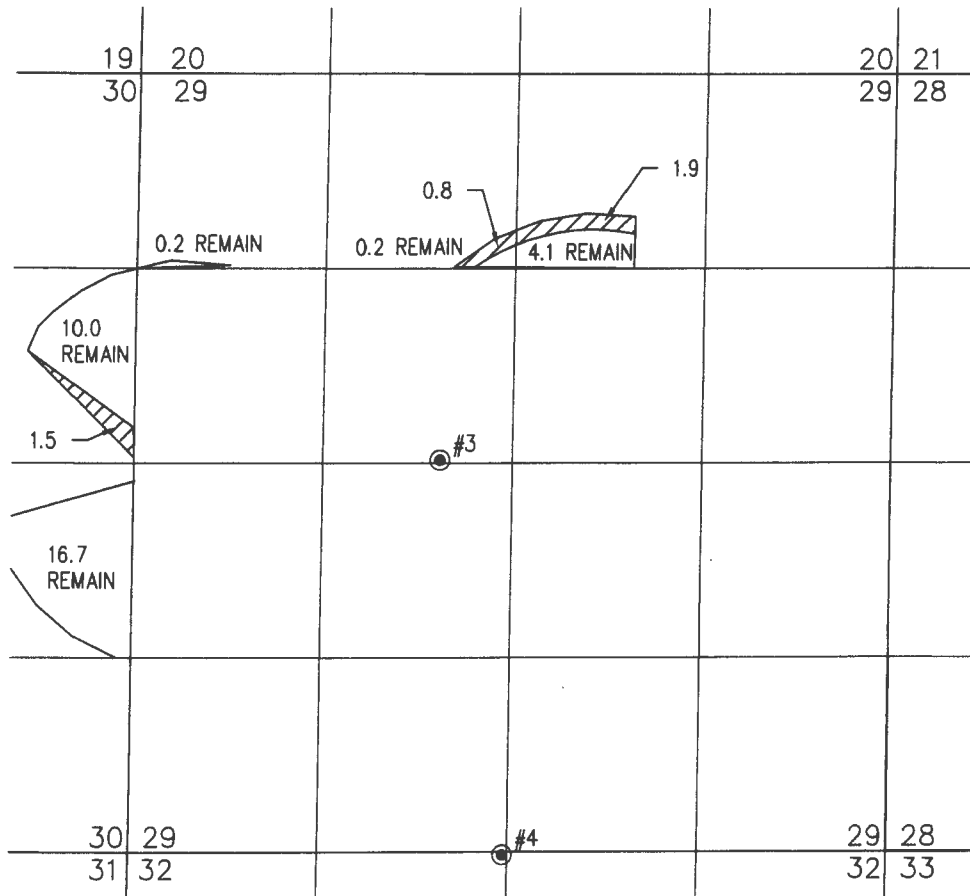

THIS MAP IS FOR THE PURPOSE OF
LOCATING A WATER RIGHT ONLY AND HAS
NO INTENT TO PROVIDE LEGAL DIMENSIONS
OR THE LOCATION OF PROPERTY LINES.



4.2 ACRES WATER RIGHTS FROM C #50755
(G-8120) TRANSFERRED, AS SHOWN
31.2 ACRES REMAIN.

LAKE 1197 PERMITS G-696, G-697, G-5754, G-8120, & G-9311
● #3 WELL LOCATED IN THE SE 1/4 NW 1/4 SECTION 29 AND 2610 FEET
SOUTH AND 2080 FEET EAST FROM THE NW CORNER OF SECTION 29.

RECEIVED BY OWRD

T 12583

JAN 31 2017

SALEM, OR

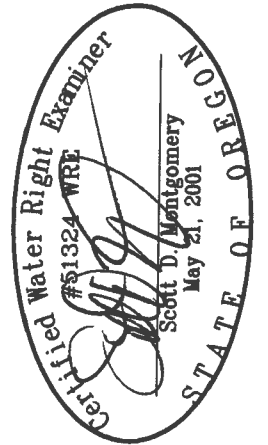

RENEWAL DATE: 12/31/2016

ALL POINTS ENGINEERING
& SURVEYING, INC.



P.O. BOX 767
TERREBONNE, OREGON 97760
(541) 548-5833 PH
Scott@APEandS.com
www.APEandS.com

PROJECT No. 13-028

PREPARED AT THE REQUEST OF:

JRS PROPERTIES III
P.O. BOX 27
BOISE, ID 83707

MAP TO ACCOMPANY APPLICATION TO CHANGE PLACE OF USE AND POINT OF APPROPRIATION FOR JRS PROPERTIES III

"TO" TAX LOTS 2200 AND 3501 IN
SECTION 28 TOWNSHIP 27 SOUTH, RANGE 19 EAST, W.M.
LAKE COUNTY, OREGON



SCALE 4" = 1 MILE

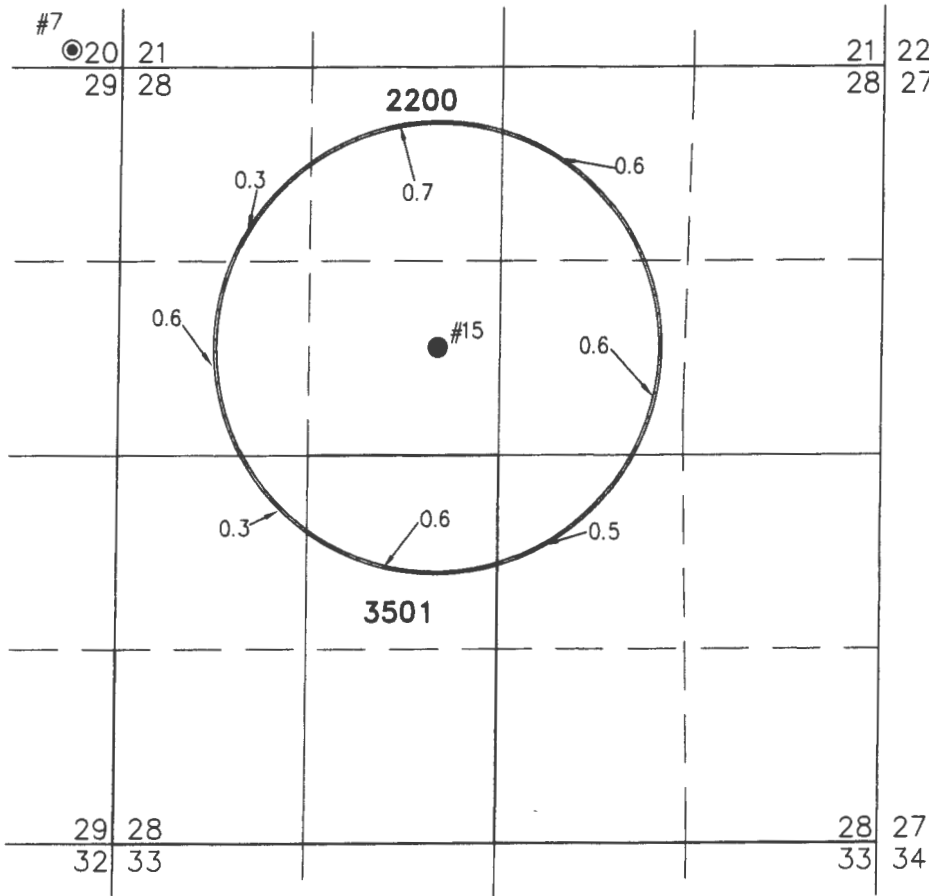

LAKE 1196 PROPOSED

- #15 WELL LOCATED IN THE SE 1/4 NW 1/4 SECTION 28 AND 1910 FEET SOUTH AND 3110 FEET WEST FROM THE NORTHEAST CORNER OF SECTION 28.

THIS MAP IS FOR THE PURPOSE OF
LOCATING A WATER RIGHT ONLY AND HAS
NO INTENT TO PROVIDE LEGAL DIMENSIONS
OR THE LOCATION OF PROPERTY LINES.



4.2 ACRES WATER RIGHTS FROM C #50755
(G-8120) TRANSFERRED, AS SHOWN

RECEIVED BY OWRD

JAN 31 2017

T 12583 SALEM, OR

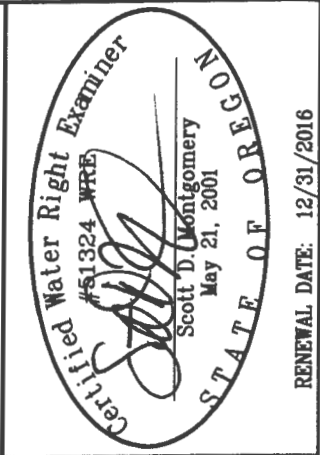

**ALL POINTS ENGINEERING
& SURVEYING, INC.**
P.O. BOX 767
TERREBONNE, OREGON 97760
(541) 548-5833 PH
Scott@APEandS.com
www.APEandS.com

PROJECT No. 13-028
PREPARED AT THE REQUEST OF:
JRS PROPERTIES III
P.O. BOX 27
BOISE, ID 83707

MAP TO ACCOMPANY APPLICATION TO CHANGE PLACE OF USE AND POINT OF APPROPRIATION FOR JRS PROPERTIES III

"FROM" TAX LOT 2800 IN
SECTIONS 19, 20, 29, & 30 TOWNSHIP 27 SOUTH, RANGE 19 EAST, W.M.
LAKE COUNTY, OREGON

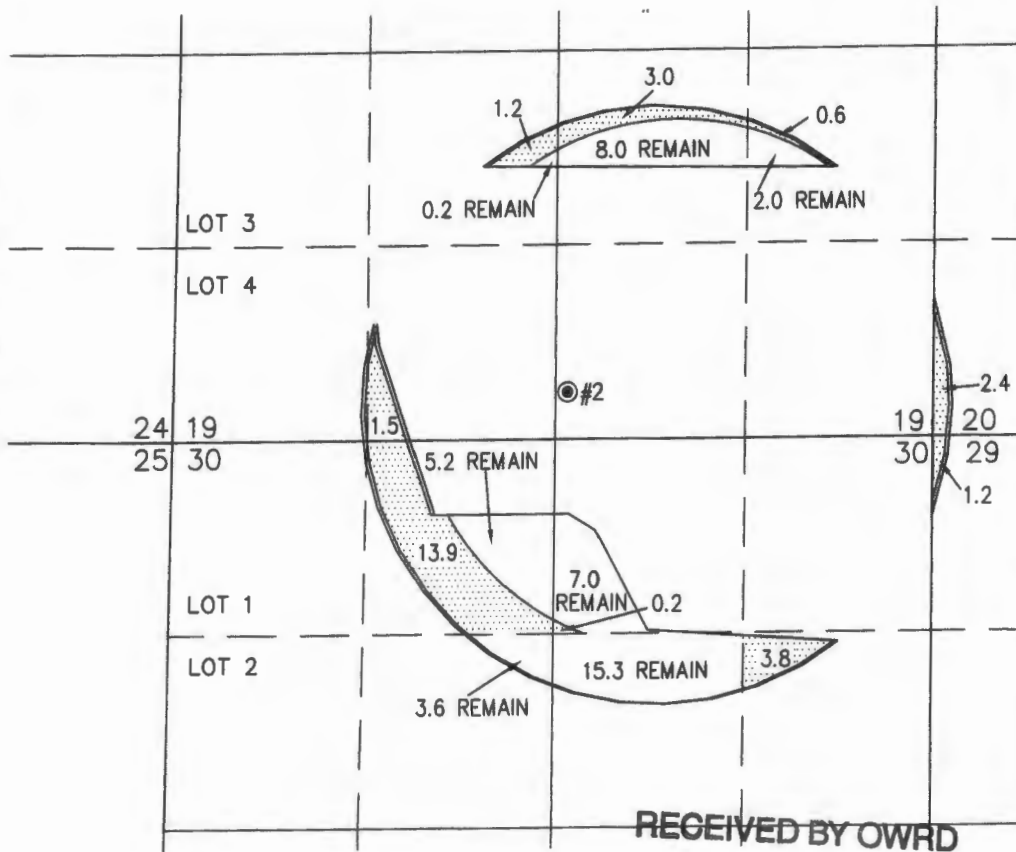

RECEIVED BY OWRD

JAN 31 2017

SALEM, OR

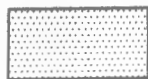

27.8 ACRES WATER RIGHTS FROM C #50757
(G-8122) TRANSFERRED, AS SHOWN
41.3 ACRES REMAIN.

LAKE 1178 PERMITS G-697 & G-8122

⊙ #2 WELL LOCATED IN THE SW 1/4 SE 1/4 SECTION 19 AND 2320 FEET
SOUTH AND 2710 FEET EAST FROM THE WEST 1/4 CORNER OF SECTION 19.

T 12583

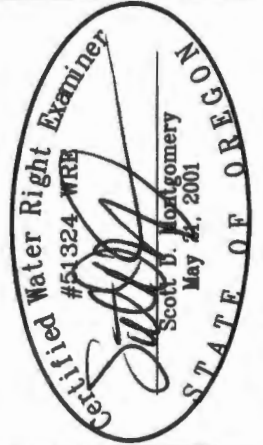

ALL POINTS ENGINEERING
& SURVEYING, INC.



P.O. BOX 767
TERREBONNE, OREGON 97760
(541) 548-5833 PH
Scott@APEandS.com
www.APEandS.com

PROJECT No. 13-028

PREPARED AT THE REQUEST OF:

JRS PROPERTIES III
P.O. BOX 27
BOISE, ID 83707

MAP TO ACCOMPANY APPLICATION TO CHANGE PLACE OF USE AND POINT OF APPROPRIATION FOR JRS PROPERTIES III

"TO" TAX LOTS 2200 & 2800 IN
SECTIONS 20, 21, 28, & 29, TOWNSHIP 27 SOUTH, RANGE 19 EAST, W.M.
LAKE COUNTY, OREGON



SCALE 4" = 1 MILE

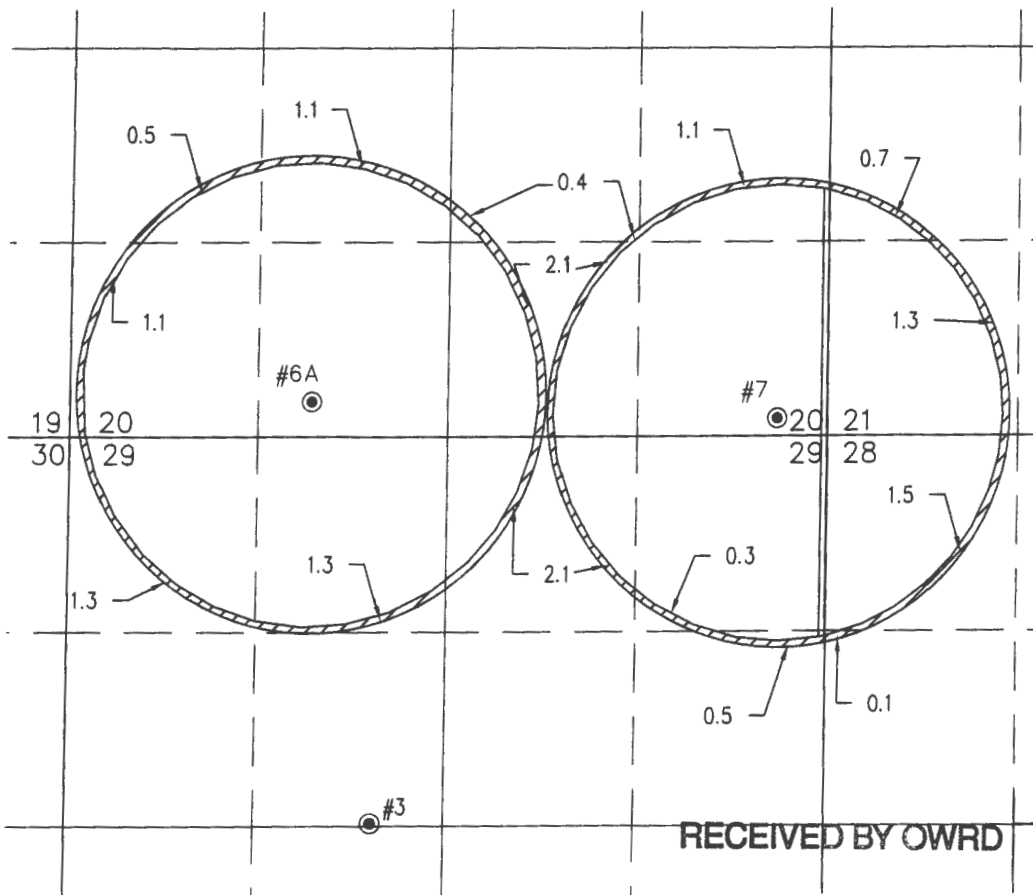

RECEIVED BY OWRD

JAN 31 2017

SALEM, OR

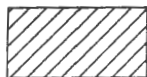

15.4 ACRES WATER RIGHTS FROM C #50757
(G-8122 TRANSFERRED, AS SHOWN)

THIS MAP IS FOR THE PURPOSE OF
LOCATING A WATER RIGHT ONLY AND HAS
NO INTENT TO PROVIDE LEGAL DIMENSIONS
OR THE LOCATION OF PROPERTY LINES.

LAKE 1186 PERMIT G-5623

● #6A WELL LOCATED IN THE SE 1/4 SW 1/4 SECTION 20 AND 240 FEET
NORTH AND 1670 FEET EAST FROM THE SW CORNER OF SECTION 20.

LAKE 1179 PERMIT G-5623

● #7 WELL LOCATED IN THE SE 1/4 SE 1/4 SECTION 20 AND 120 FEET NORTH
AND 350 FEET WEST FROM THE SE CORNER OF SECTION 20.

T 12583

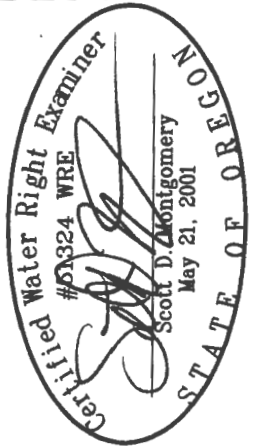

RENEWAL DATE: 12/31/2016

ALL POINTS ENGINEERING
& SURVEYING, INC.

P.O. BOX 767
TERREBONNE, OREGON 97760
(541) 548-5833 PH
Scott@APEandS.com
www.APEandS.com



PROJECT No. 13-028

PREPARED AT THE REQUEST OF:

JRS PROPERTIES III
P.O. BOX 27
BOISE, ID 83707

MAP TO ACCOMPANY APPLICATION TO CHANGE PLACE OF USE AND POINT OF APPROPRIATION FOR JRS PROPERTIES III

"TO" TAX LOTS 2800 & 3200 IN
SECTIONS 19 & 20, TOWNSHIP 27 SOUTH, RANGE 19 EAST, W.M.
LAKE COUNTY, OREGON

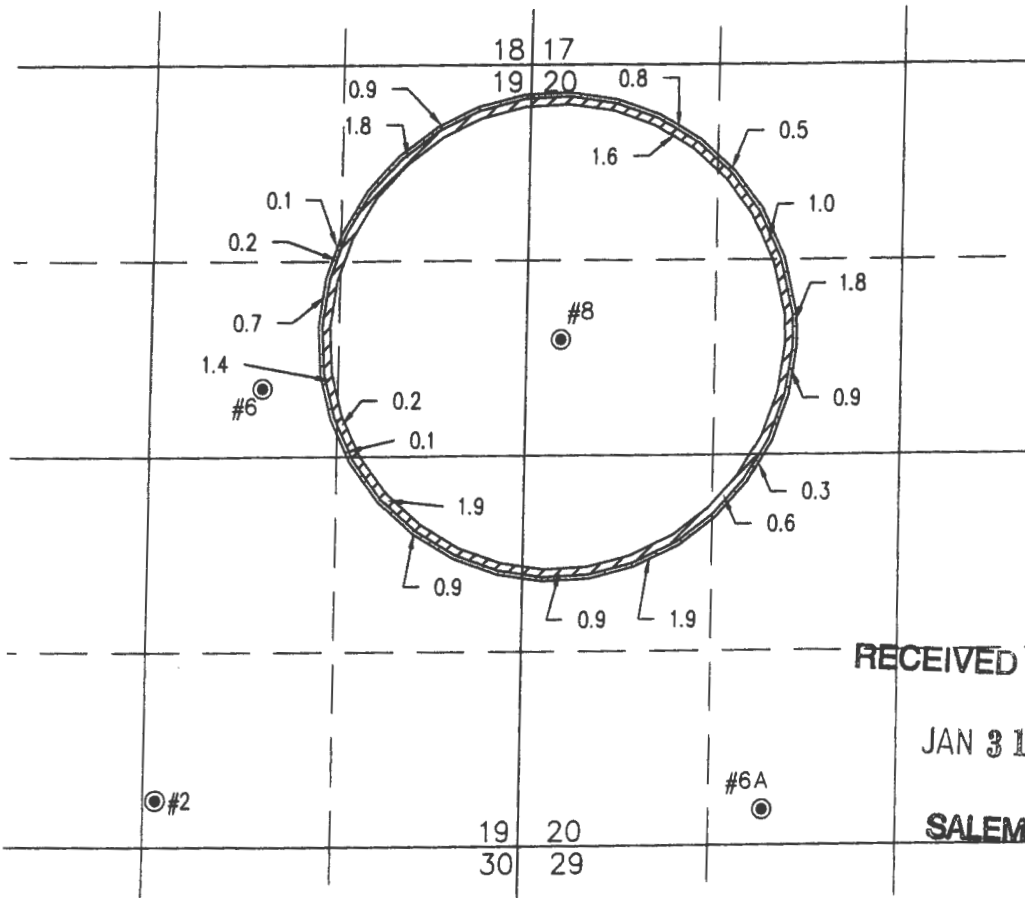

THIS MAP IS FOR THE PURPOSE OF
LOCATING A WATER RIGHT ONLY AND HAS
NO INTENT TO PROVIDE LEGAL DIMENSIONS
OR THE LOCATION OF PROPERTY LINES.

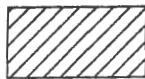

12.4 ACRES WATER RIGHTS FROM C #50757
(G-8122) TRANSFERRED, AS SHOWN.



6.1 ACRES WATER RIGHTS FROM C #65758
(G-8988) TRANSFERRED, AS SHOWN.

LAKE UNK PERMIT G-5756

● #8 WELL LOCATED IN THE SW 1/4 NW 1/4 SECTION 20 AND 1860 FEET
SOUTH AND 240 FEET EAST FROM THE NW CORNER OF SECTION 20.

T 12583

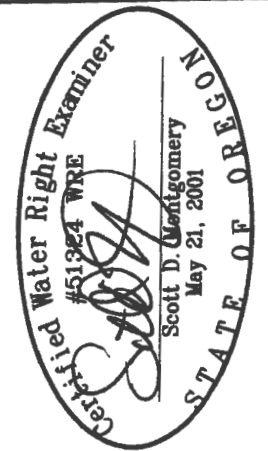

**ALL POINTS ENGINEERING
& SURVEYING, INC.**

P.O. BOX 767
TERREBONNE, OREGON 97760
(541) 548-5833 PH
Scott@APEandS.com
www.APEandS.com



RECEIVED BY DWRD

JAN 31 2017

SALEM, OR

PROJECT No. 13-028

PREPARED AT THE REQUEST OF:

JRS PROPERTIES III
P.O. BOX 27
BOISE, ID 83707

MAP TO ACCOMPANY APPLICATION TO CHANGE PLACE OF USE AND POINT OF APPROPRIATION FOR JRS PROPERTIES III

"FROM" TAX LOT 2800 IN
SECTIONS 19, TOWNSHIP 27 SOUTH, RANGE 19 EAST, W.M.
LAKE COUNTY, OREGON

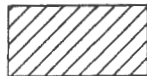
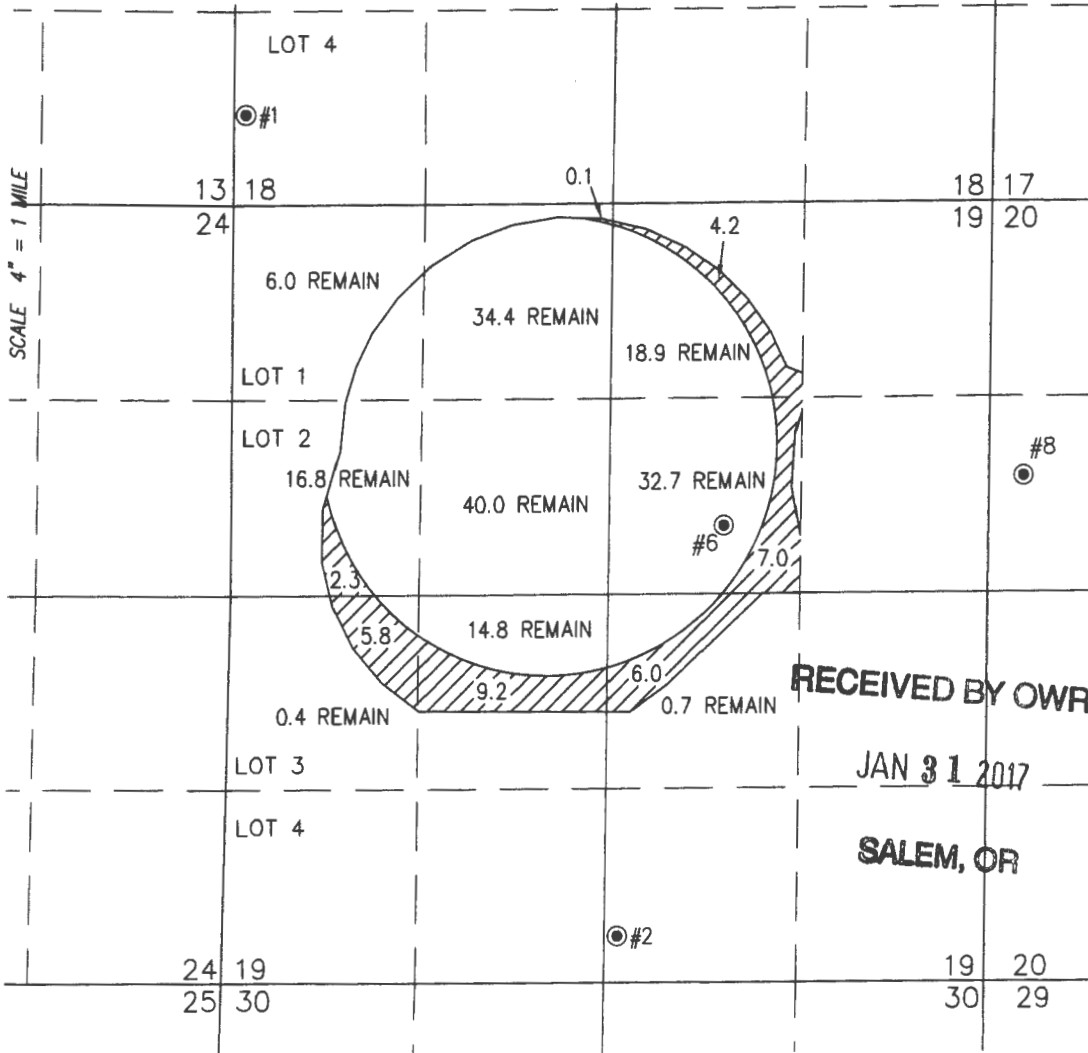

34.6 ACRES WATER RIGHTS FROM C #50760
(G-1915) TRANSFERRED, AS SHOWN
164.7 ACRES REMAIN.

LAKE 1182 PERMITS G-1915

● #6 WELL LOCATED IN THE SW 1/4 NE 1/4 SECTION 19 AND 460 FEET NORTH
AND 3380 FEET EAST FROM THE WEST 1/4 CORNER OF SECTION 19.

THIS MAP IS FOR THE PURPOSE OF
LOCATING A WATER RIGHT ONLY AND HAS
NO INTENT TO PROVIDE LEGAL DIMENSIONS
OR THE LOCATION OF PROPERTY LINES.

1 : 2583

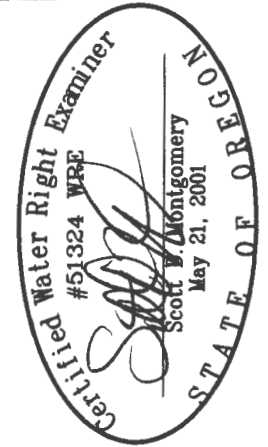

RENEWAL DATE: 12/31/2016

**ALL POINTS ENGINEERING
& SURVEYING, INC.**



P.O. BOX 767
TERREBONNE, OREGON 97760
(541) 548-5833 PH
Scott@APEandS.com
www.APEandS.com

RECEIVED BY OWRD

JAN 31 2017

SALEM, OR

PROJECT No. 13-028

PREPARED AT THE REQUEST OF:

JRS PROPERTIES III
P.O. BOX 27
BOISE, ID 83707

MAP TO ACCOMPANY APPLICATION TO CHANGE PLACE OF USE AND POINT OF APPROPRIATION FOR JRS PROPERTIES III

"TO" TAX LOTS 2200 AND 3501 IN
SECTION 28 TOWNSHIP 27 SOUTH, RANGE 19 EAST, W.M.
LAKE COUNTY, OREGON



SCALE 4" = 1 MILE

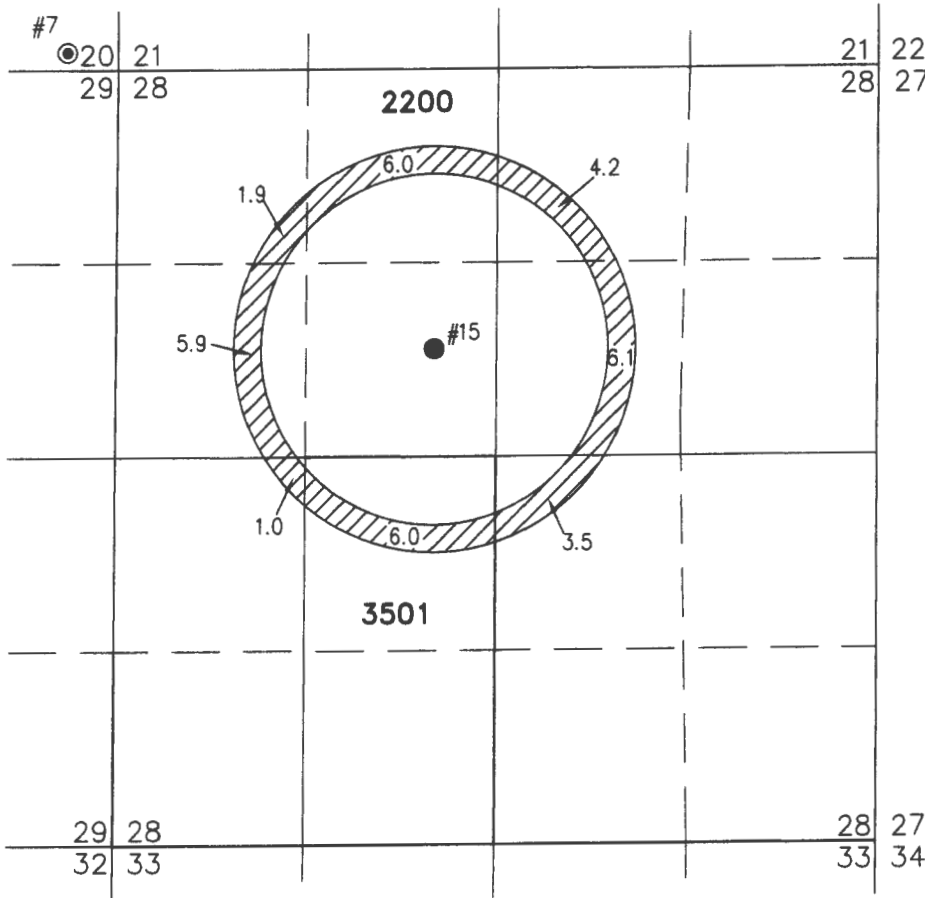

LAKE 1196 PROPOSED

- #15 WELL LOCATED IN THE SE 1/4 NW 1/4 SECTION 28 AND 1910 FEET SOUTH AND 3110 FEET WEST FROM THE NORTHEAST CORNER OF SECTION 28.

THIS MAP IS FOR THE PURPOSE OF
LOCATING A WATER RIGHT ONLY AND HAS
NO INTENT TO PROVIDE LEGAL DIMENSIONS
OR THE LOCATION OF PROPERTY LINES.

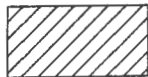

34.6 ACRES WATER RIGHTS FROM C #50760
(G-1915) TRANSFERRED, AS SHOWN

RECEIVED BY OWRD

JAN 31 2017

SALEM, OR

T 12583

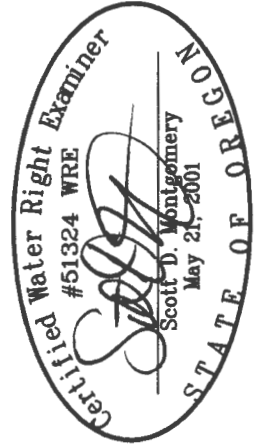

RENEWAL DATE: 12/31/2016

ALL POINTS ENGINEERING
& SURVEYING, INC.

P.O. BOX 767
TERREBONNE, OREGON 97760
(541) 548-5833 PH
Scott@APEandS.com
www.APEandS.com



PROJECT No. 13-028

PREPARED AT THE REQUEST OF:

JRS PROPERTIES III
P.O. BOX 27
BOISE, ID 83707

MAP TO ACCOMPANY APPLICATION TO CHANGE PLACE OF USE AND POINT OF APPROPRIATION FOR JRS PROPERTIES III

"TO" TAX LOTS 2200 AND 3501 IN
SECTION 28 TOWNSHIP 27 SOUTH, RANGE 19 EAST, W.M.
LAKE COUNTY, OREGON



SCALE 4" = 1 MILE

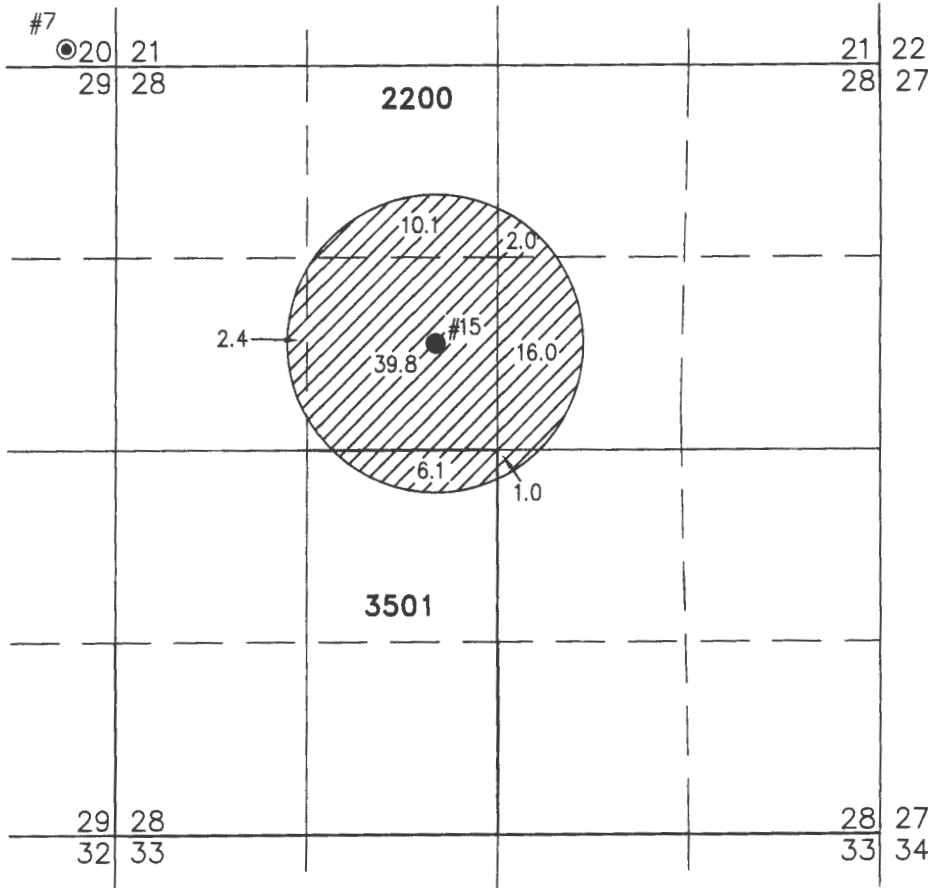

LAKE 1196 PROPOSED

● #15 WELL LOCATED IN THE SE 1/4 NW 1/4 SECTION 28 AND 1910 FEET SOUTH AND 3110 FEET WEST FROM THE NORTHEAST CORNER OF SECTION 28.

THIS MAP IS FOR THE PURPOSE OF LOCATING A WATER RIGHT ONLY AND HAS NO INTENT TO PROVIDE LEGAL DIMENSIONS OR THE LOCATION OF PROPERTY LINES.

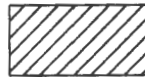

77.4 ACRES WATER RIGHTS FROM C #50917 (G-697) TRANSFERRED, AS SHOWN

RECEIVED BY OWRD

JAN 31 2017

SALEM, OR

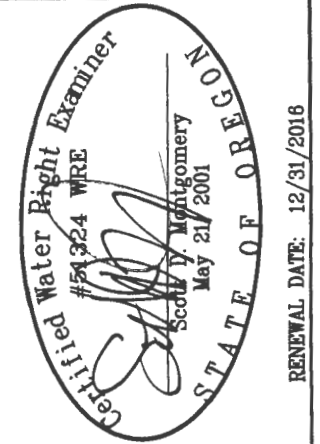

RENEWAL DATE: 12/31/2018

ALL POINTS ENGINEERING
& SURVEYING, INC.



P.O. BOX 767
TERREBONNE, OREGON 97760
(541) 548-5833 PH
Scott@APEandS.com
www.APEandS.com

PROJECT No. 13-028

PREPARED AT THE REQUEST OF:

JRS PROPERTIES III
P.O. BOX 27
BOISE, ID 83707

MAP TO ACCOMPANY APPLICATION TO CHANGE PLACE OF USE AND POINT OF APPROPRIATION FOR JRS PROPERTIES III

"FROM" TAX LOTS 2800 AND 3100 IN
SECTIONS 18 & 19, TOWNSHIP 27 SOUTH, RANGE 19 EAST, W.M.
LAKE COUNTY, OREGON

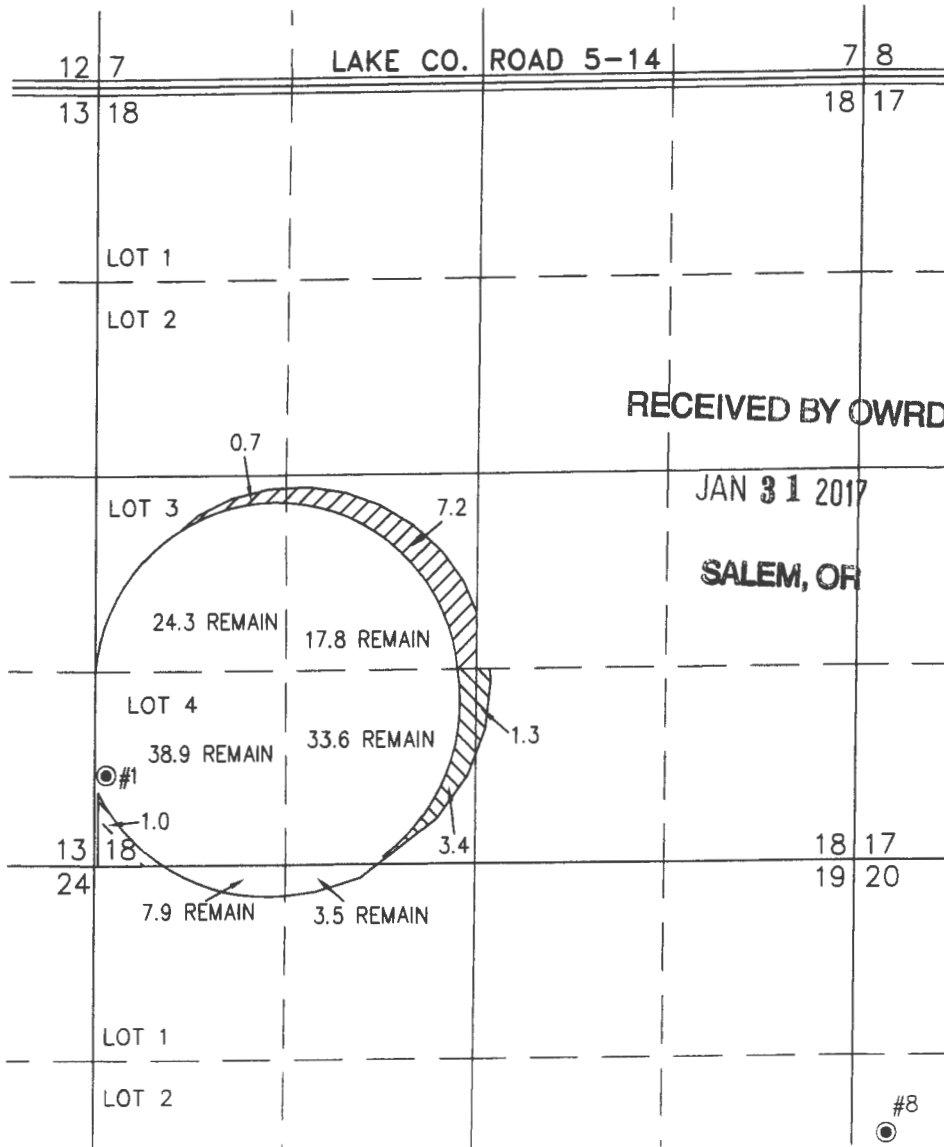

LAKE 4434 PERMITS G-697 & G-1997
 ● #1 WELL LOCATED IN THE SW 1/4 SW 1/4 SECTION 18 AND 3260 FEET NORTH AND 80 FEET EAST FROM THE WEST 1/4 CORNER OF SECTION 19. T 12583



13.6 ACRES WATER RIGHTS FROM C #50918 (G-1997) TRANSFERRED, AS SHOWN. 126.0 ACRES REMAIN.

THIS MAP IS FOR THE PURPOSE OF LOCATING A WATER RIGHT ONLY AND HAS NO INTENT TO PROVIDE LEGAL DIMENSIONS OR THE LOCATION OF PROPERTY LINES.



RENEWAL DATE: 12/31/2016

**ALL POINTS ENGINEERING
& SURVEYING, INC.**

P.O. BOX 767
TERREBONNE, OREGON 97760
(541) 548-5833 PH
Scott@APEandS.com
www.APEandS.com



PROJECT No. 13-028

PREPARED AT THE REQUEST OF:

JRS PROPERTIES III
P.O. BOX 27
BOISE, ID 83707

MAP TO ACCOMPANY APPLICATION TO CHANGE PLACE OF USE AND POINT OF APPROPRIATION FOR JRS PROPERTIES III

"TO" TAX LOTS 2200 AND 3501 IN
SECTION 28 TOWNSHIP 27 SOUTH, RANGE 19 EAST, W.M.
LAKE COUNTY, OREGON



SCALE 4" = 1 MILE

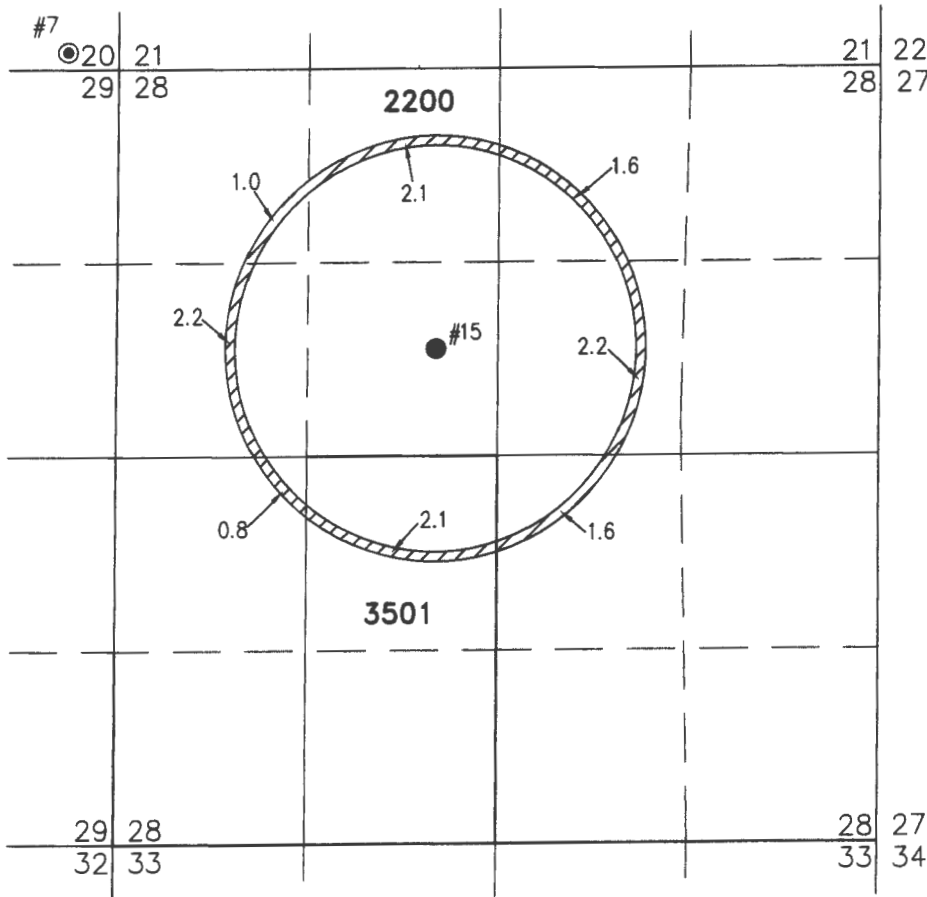

LAKE 1196 PROPOSED

- #15 WELL LOCATED IN THE SE 1/4 NW 1/4 SECTION 28 AND 1910 FEET SOUTH AND 3110 FEET WEST FROM THE NORTHEAST CORNER OF SECTION 28.

THIS MAP IS FOR THE PURPOSE OF
LOCATING A WATER RIGHT ONLY AND HAS
NO INTENT TO PROVIDE LEGAL DIMENSIONS
OR THE LOCATION OF PROPERTY LINES.

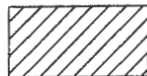

13.6 ACRES WATER RIGHTS FROM C #50918
(G-1997) TRANSFERRED, AS SHOWN

RECEIVED BY OWRD

JAN 31 2017

SALEM, OR

T 12583

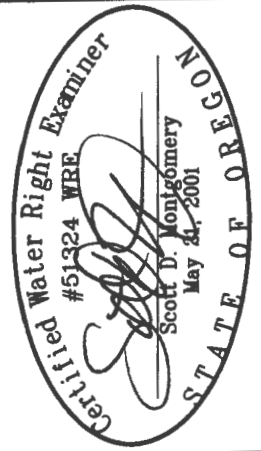

RENEWAL DATE: 12/31/2016

ALL POINTS ENGINEERING
& SURVEYING, INC.



P.O. BOX 767
TERREBONNE, OREGON 97760
(541) 548-5833 PH
Scott@APEandS.com
www.APEandS.com

PROJECT No. 13-028

PREPARED AT THE REQUEST OF:

JRS PROPERTIES III
P.O. BOX 27
BOISE, ID 83707

MAP TO ACCOMPANY APPLICATION TO CHANGE PLACE OF USE AND POINT OF APPROPRIATION FOR JRS PROPERTIES III

LAKE 1183 PERMITS G-6051 & G-8988

- #10 WELL LOCATED IN THE SE 1/4 NE 1/4 SECTION 20 AND 1620 FEET SOUTH AND 1070 FEET WEST FROM THE NE CORNER OF SECTION 20.

LAKE 1186 PERMIT G-5623 & G-8988

- #6 WELL LOCATED IN THE SW 1/4 NE 1/4 SECTION 19 AND 2120 FEET SOUTH AND 1910 FEET WEST FROM THE NE CORNER OF SECTION 19.

"FROM" TAX LOTS 2200 AND 2800 IN
SECTIONS 19 & 20, TOWNSHIP 27 SOUTH, RANGE 19 EAST, W.M.
LAKE COUNTY, OREGON

THIS MAP IS FOR THE PURPOSE OF LOCATING A WATER RIGHT ONLY AND HAS NO INTENT TO PROVIDE LEGAL DIMENSIONS OR THE LOCATION OF PROPERTY LINES.

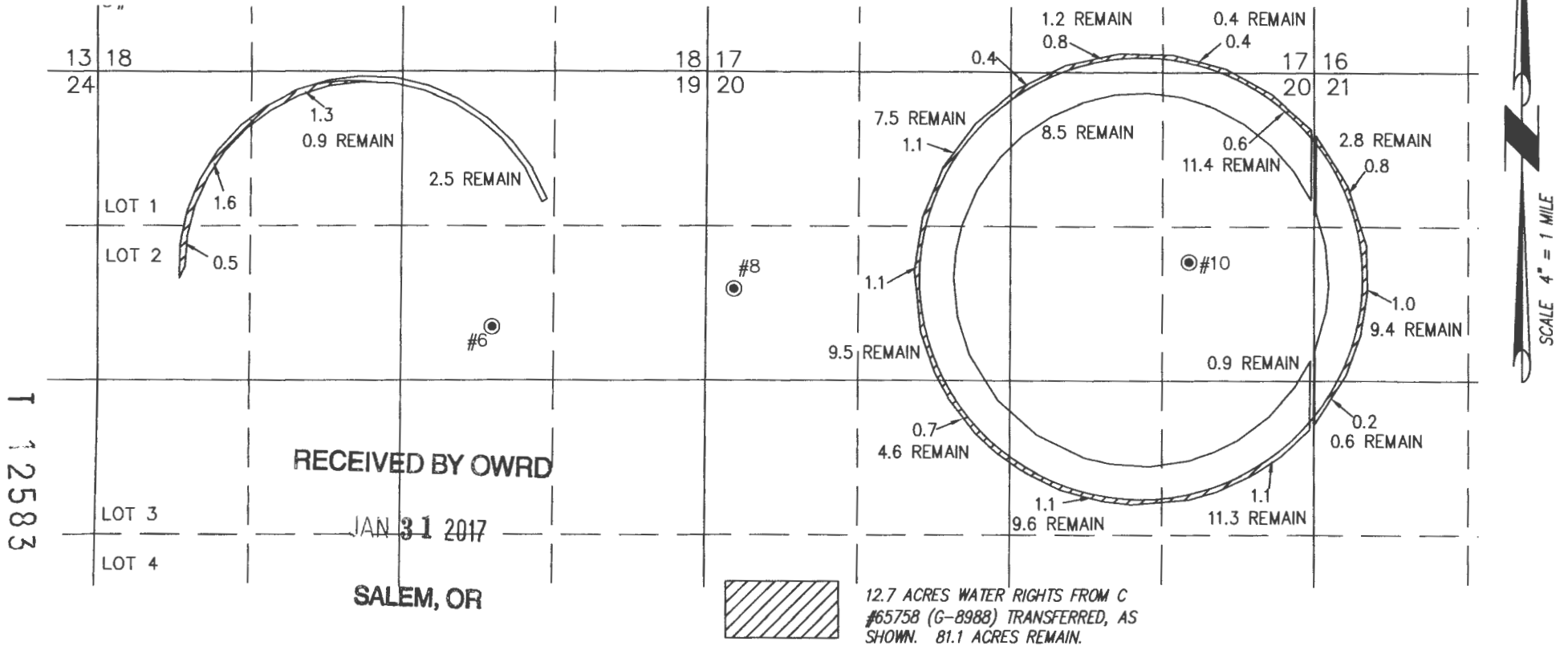

PROJECT No. 13-028

PREPARED AT THE REQUEST OF:

JRS PROPERTIES III
P.O. BOX 27
BOISE, ID 83707

**ALL POINTS ENGINEERING
& SURVEYING, INC.**

P.O. BOX 767
TERREBONNE, OREGON 97760
(541) 548-5833 PH
Scott@APEandS.com
www.APEandS.com

Certified Water Right Examiner
#51324 WRE

Scott D. Montgomery
Scott D. Montgomery
May 21, 2001

STATE OF OREGON

RENEWAL DATE: 12/31/2016

MAP TO ACCOMPANY APPLICATION TO CHANGE PLACE OF USE AND POINT OF APPROPRIATION FOR JRS PROPERTIES III

"T0" TAX LOTS 2800 & 3200 IN
SECTIONS 19 & 20, TOWNSHIP 27 SOUTH, RANGE 19 EAST, W.M.
LAKE COUNTY, OREGON

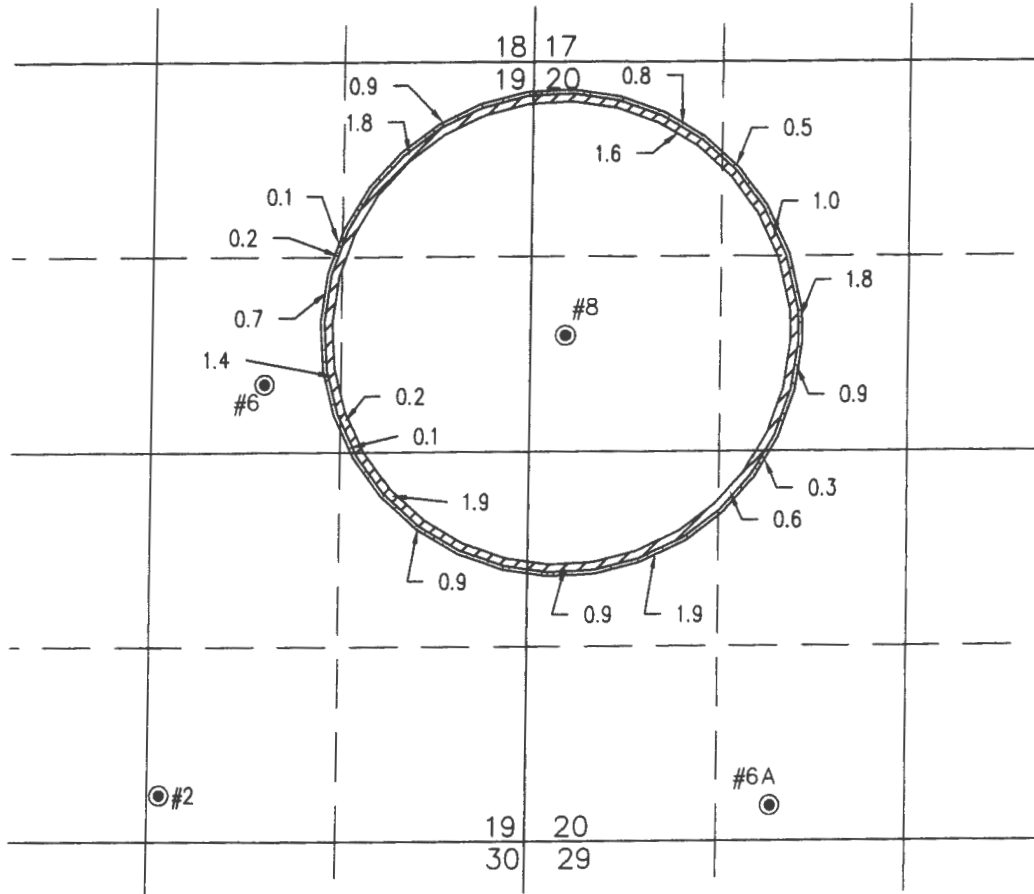

THIS MAP IS FOR THE PURPOSE OF
LOCATING A WATER RIGHT ONLY AND HAS
NO INTENT TO PROVIDE LEGAL DIMENSIONS
OR THE LOCATION OF PROPERTY LINES.

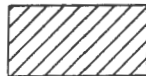

12.4 ACRES WATER RIGHTS FROM C #50757
(G-8122) TRANSFERRED, AS SHOWN.



6.1 ACRES WATER RIGHTS FROM C #65758
(G-8988) TRANSFERRED, AS SHOWN.

RECEIVED BY OWRD LAKE UNK PERMIT G-5756

● #8 WELL LOCATED IN THE SW 1/4 NW 1/4 SECTION 20 AND 1860 FEET
SOUTH AND 240 FEET EAST FROM THE NW CORNER OF SECTION 20.

JAN 31 2017

SALEM, OR

T 12583

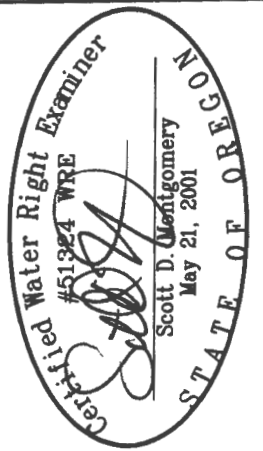

RENEWAL DATE: 12/31/2016

ALL POINTS ENGINEERING
& SURVEYING, INC.



P.O. BOX 767
TERREBONNE, OREGON 97760
(541) 548-5833 PH
Scott@APEandS.com
www.APEandS.com

PROJECT No. 13-028

PREPARED AT THE REQUEST OF:

JRS PROPERTIES III
P.O. BOX 27
BOISE, ID 83707

MAP TO ACCOMPANY APPLICATION TO CHANGE PLACE OF USE AND POINT OF APPROPRIATION FOR JRS PROPERTIES III

"TO" TAX LOTS 2200 AND 3501 IN
SECTION 28 TOWNSHIP 27 SOUTH, RANGE 19 EAST, W.M.
LAKE COUNTY, OREGON

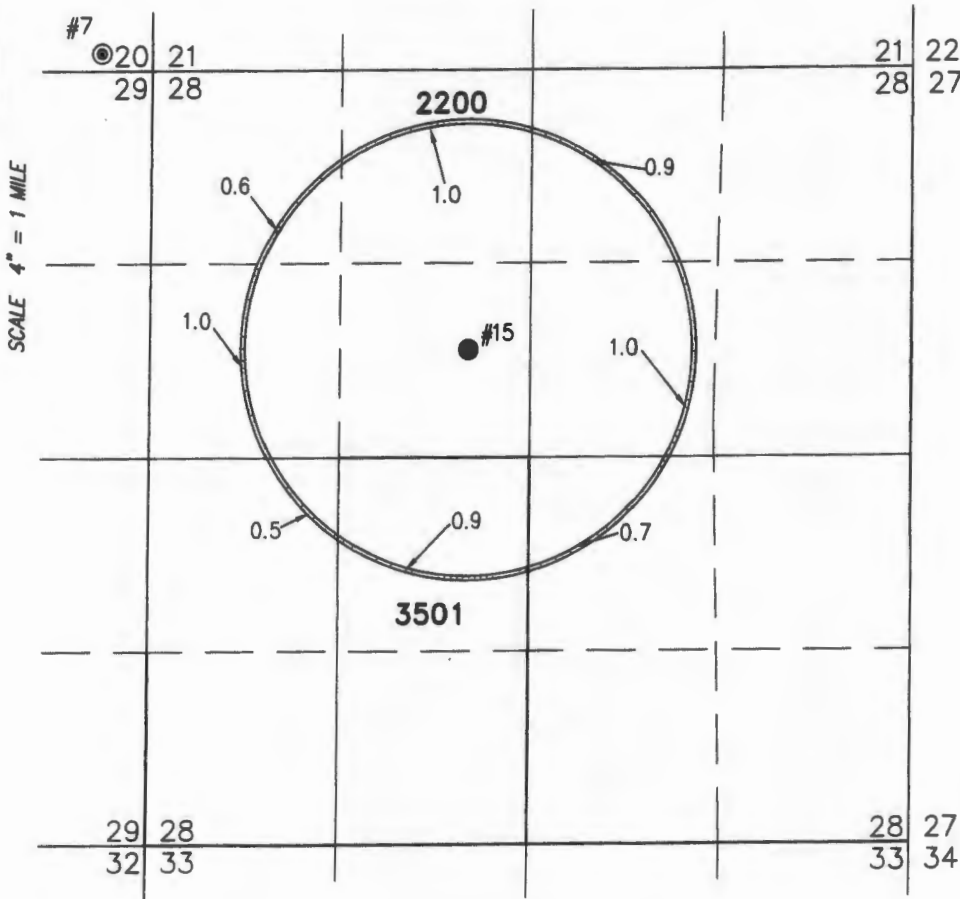

LAKE 1196 PROPOSED

- #15 WELL LOCATED IN THE SE 1/4 NW 1/4 SECTION 28 AND 1910 FEET SOUTH AND 3110 FEET WEST FROM THE NORTHEAST CORNER OF SECTION 28.

THIS MAP IS FOR THE PURPOSE OF
LOCATING A WATER RIGHT ONLY AND HAS
NO INTENT TO PROVIDE LEGAL DIMENSIONS
OR THE LOCATION OF PROPERTY LINES.

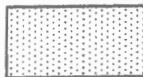

6.6 ACRES WATER RIGHTS FROM C #65758
(G-8988) TRANSFERRED, AS SHOWN

RECEIVED BY OWRD

JAN 31 2017

SALEM, OR

T 12583

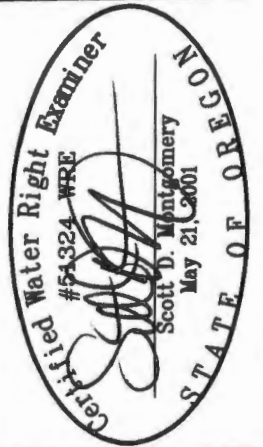

RENEWAL DATE: 12/31/2016

ALL POINTS ENGINEERING
& SURVEYING, INC.



P.O. BOX 767
TERREBONNE, OREGON 97760
(541) 548-5833 PH
Scott@APEandS.com
www.APEandS.com

PROJECT No. 13-028

PREPARED AT THE REQUEST OF:

JRS PROPERTIES III
P.O. BOX 27
BOISE, ID 83707

MAP TO ACCOMPANY APPLICATION TO CHANGE PLACE OF USE AND POINT OF APPROPRIATION FOR JRS PROPERTIES III

"FROM" TAX LOTS 2200 AND 2800 IN
SECTIONS 16, 20, & 21, TOWNSHIP 27 SOUTH, RANGE 19 EAST, W.M.
LAKE COUNTY, OREGON

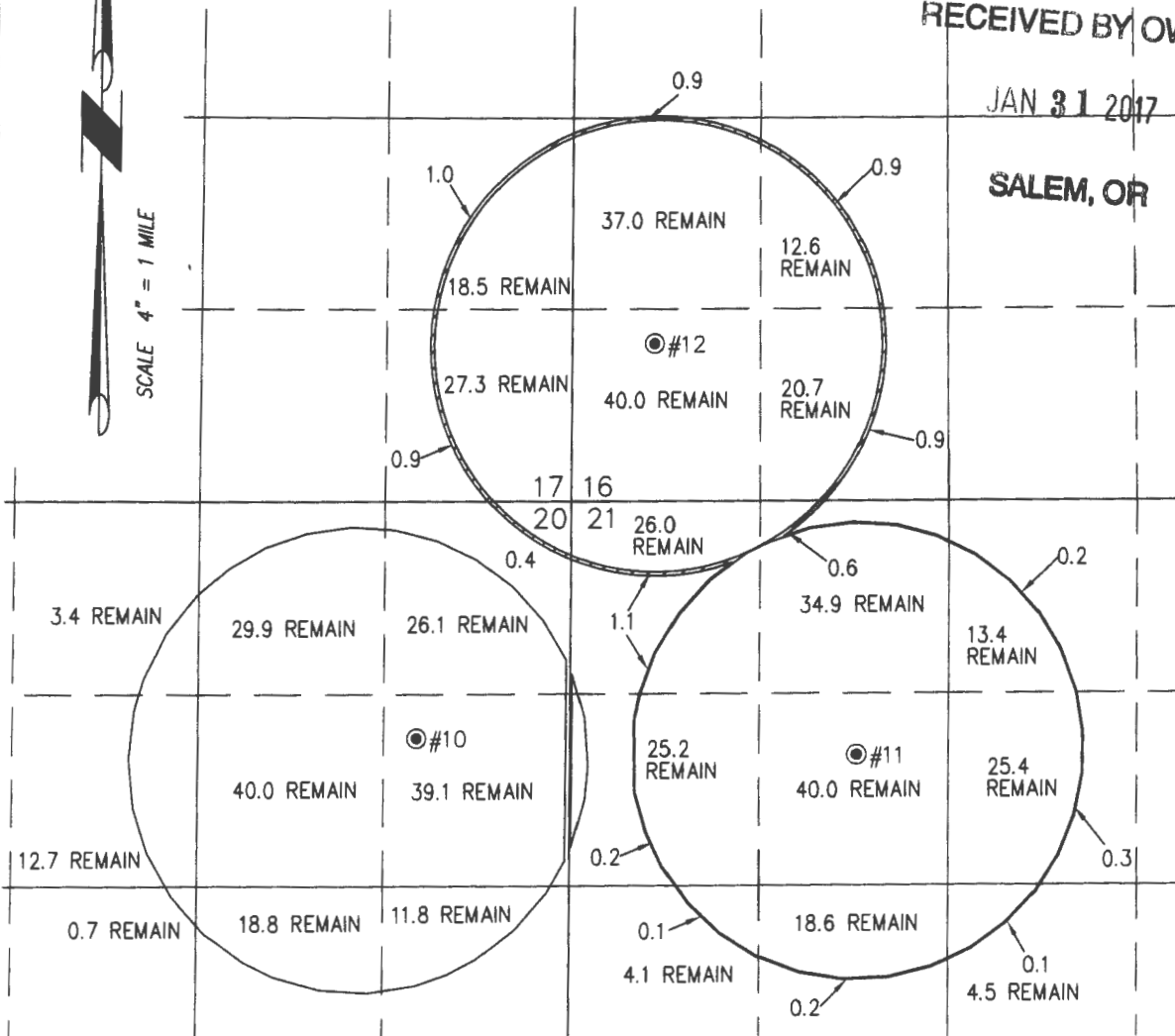

RECEIVED BY OWBD

JAN 31 2017

SALEM, OR

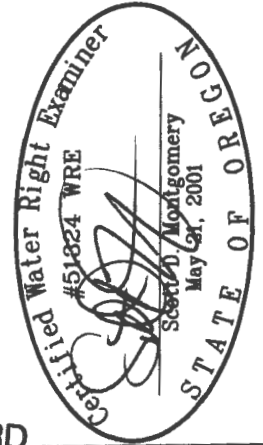

RENEWAL DATE: 12/31/2016

**ALL POINTS ENGINEERING
& SURVEYING, INC.**
P.O. BOX 767
TERREBONNE, OREGON 97760
(541) 548-5833 PH
Scott@APEandS.com
www.APEandS.com

- LAKE 1183 PERMIT G-6051 & G-8988
- #10 WELL LOCATED IN THE SE 1/4 NE 1/4 SECTION 20 AND 1620 FEET SOUTH AND 1070 FEET WEST FROM THE NE CORNER OF SECTION 20.
- LAKE 1188 PERMIT G-6051
- #11 WELL LOCATED IN THE SE 1/4 NW 1/4 SECTION 21 AND 1740 FEET SOUTH AND 640 FEET WEST FROM THE NORTH 1/4 CORNER OF SECTION 21.
- LAKE 1170 PERMIT G-6051
- #12 WELL LOCATED IN THE SW 1/4 SW 1/4 SECTION 16 AND 1080 FEET NORTH AND 570 FEET EAST FROM THE SW CORNER OF SECTION 16.
- LAKE 52738 PROPOSED TO REPLACE #12
- #12A WELL LOCATED IN THE SW 1/4 SW 1/4 SECTION 16 AND 1000 FEET NORTH AND 535 FEET EAST FROM THE SW CORNER OF SECTION 16.

T 12583

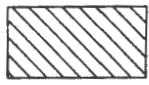

7.8 ACRES WATER RIGHTS FROM C
#65759 (G-6051) TRANSFERRED, AS
SHOWN. 530.3 ACRES REMAIN.

THIS MAP IS FOR THE PURPOSE OF LOCATING A WATER
RIGHT ONLY AND HAS NO INTENT TO PROVIDE LEGAL
DIMENSIONS OR THE LOCATION OF PROPERTY LINES.

PROJECT No. 13-028
PREPARED AT THE REQUEST OF:
JRS PROPERTIES III
P.O. BOX 27
BOISE, ID 83707

MAP TO ACCOMPANY APPLICATION TO CHANGE PLACE OF USE AND POINT OF APPROPRIATION FOR JRS PROPERTIES III

"TO" TAX LOTS 2200 AND 3501 IN
SECTION 28 TOWNSHIP 27 SOUTH, RANGE 19 EAST, W.M.
LAKE COUNTY, OREGON

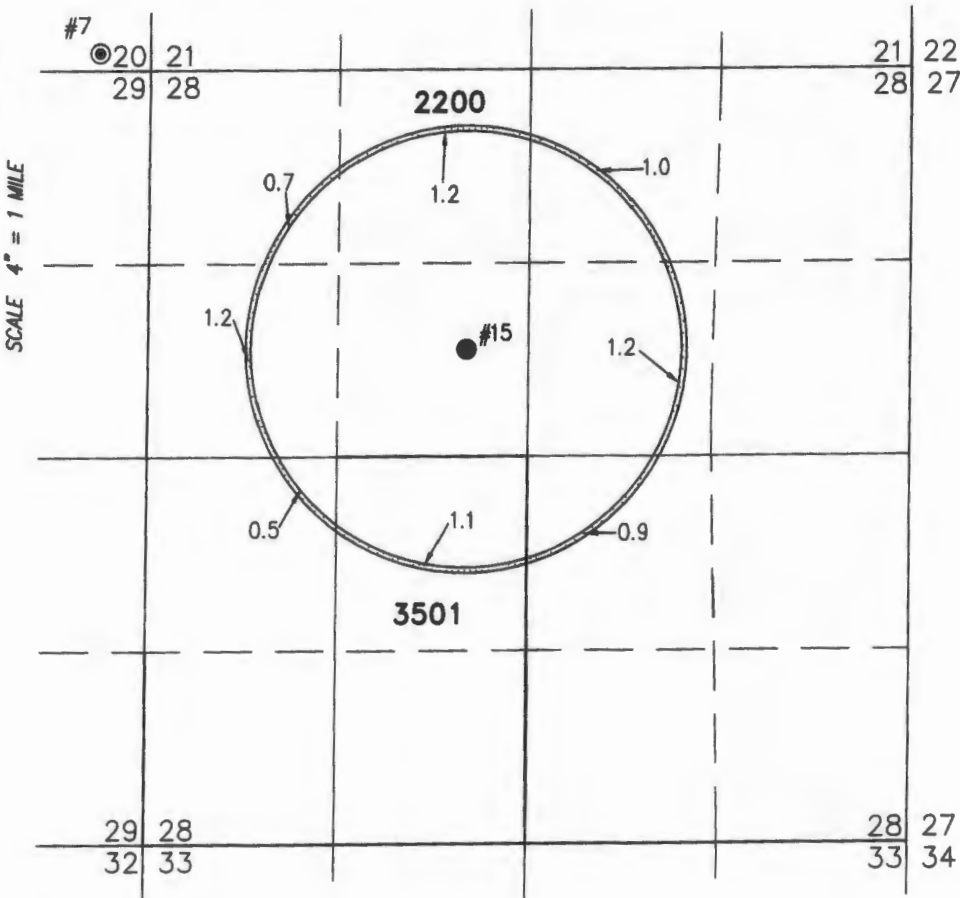

LAKE 1196 PROPOSED

● #15 WELL LOCATED IN THE SE 1/4 NW 1/4 SECTION 28 AND 1910 FEET SOUTH AND 3110 FEET WEST FROM THE NORTHEAST CORNER OF SECTION 28.

THIS MAP IS FOR THE PURPOSE OF
LOCATING A WATER RIGHT ONLY AND HAS
NO INTENT TO PROVIDE LEGAL DIMENSIONS
OR THE LOCATION OF PROPERTY LINES.



7.8 ACRES WATER RIGHTS FROM C #65759
(G-6051) TRANSFERRED, AS SHOWN

RECEIVED BY OWRD

JAN 31 2017

T 12583 SALEM, OR

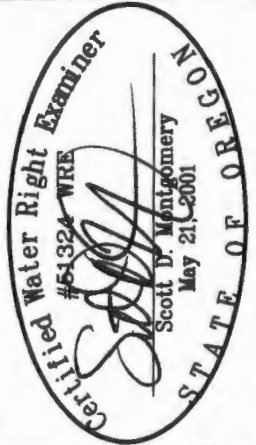

RENEWAL DATE: 12/31/2018

**ALL POINTS ENGINEERING
& SURVEYING, INC.**



P.O. BOX 767
TERREBONNE, OREGON 97760
(541) 548-5833 PH
Scott@APEandS.com
www.APEandS.com

PROJECT No. 13-028

PREPARED AT THE REQUEST OF:

JRS PROPERTIES III
P.O. BOX 27
BOISE, ID 83707

MAP TO ACCOMPANY APPLICATION TO CHANGE PLACE OF USE AND POINT OF APPROPRIATION FOR JRS PROPERTIES III

"FROM" TAX LOT 3200 IN
SECTIONS 13 & 24 TOWNSHIP 27 SOUTH, RANGE 18 EAST, W.M.
TAX LOTS 2800 & 3100 IN
SECTIONS 18, 19, 29, & 30 TOWNSHIP 27 SOUTH, RANGE 19 EAST, W.M.
LAKE COUNTY, OREGON

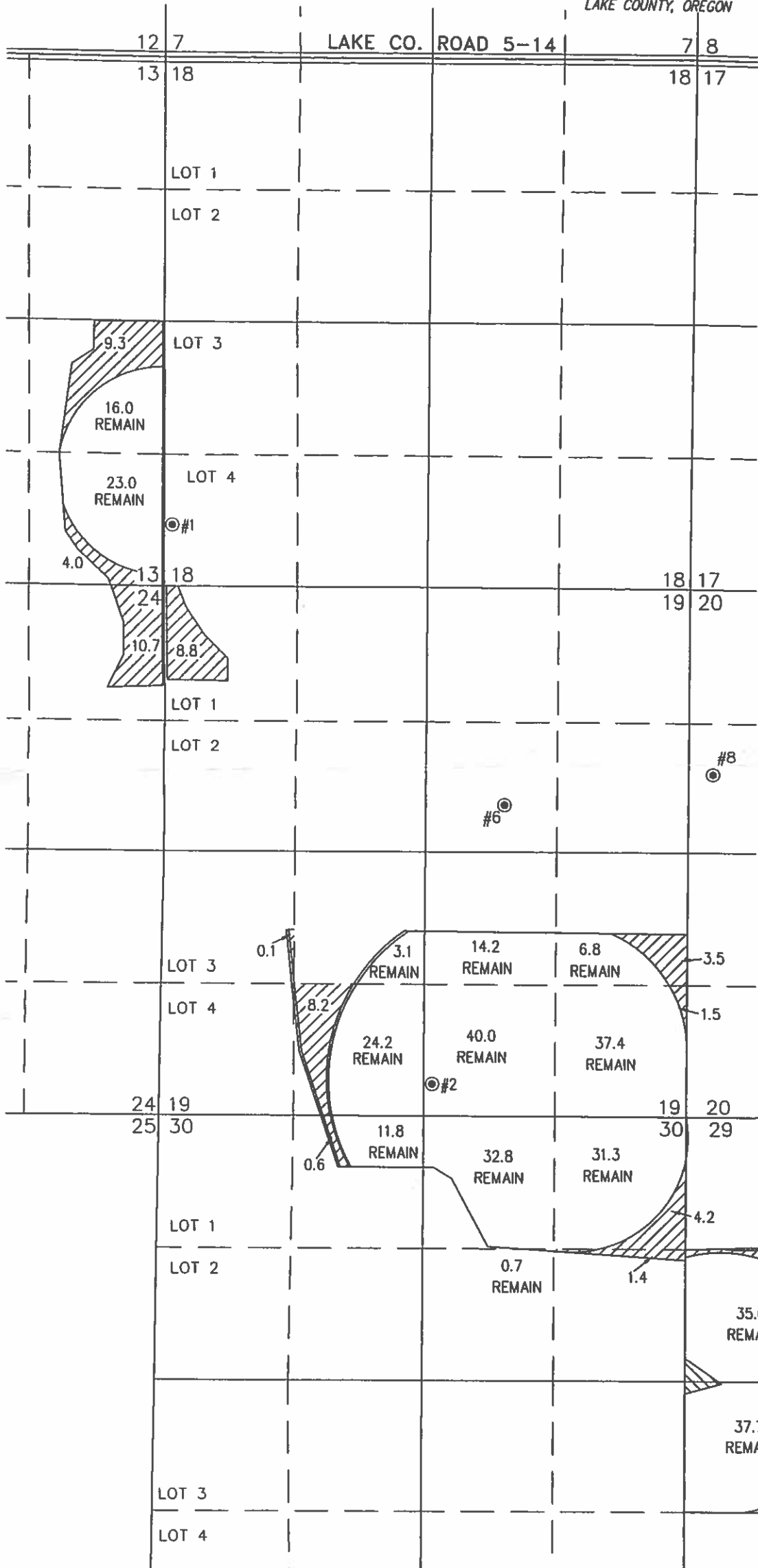

RECEIVED BY OWRD

JAN 31 2017

SALEM, OR

LAKE 4434 PERMITS G-697 & G-1997

⊙ #1 WELL LOCATED IN THE SW 1/4 SW 1/4 SECTION 18 AND 3260 FEET NORTH AND 80 FEET EAST FROM THE WEST 1/4 CORNER OF SECTION 19.

LAKE 1178 PERMITS G-697 & G-8122

⊙ #2 WELL LOCATED IN THE SW 1/4 SE 1/4 SECTION 19 AND 2320 FEET SOUTH AND 2710 FEET EAST FROM THE WEST 1/4 CORNER OF SECTION 19.

LAKE 1197 PERMITS G-696, G-697, G-5754, G-8120, & G-9311

⊙ #3 WELL LOCATED IN THE SE 1/4 NW 1/4 SECTION 29 AND 2660 FEET NORTH AND 2110 FEET EAST FROM THE SOUTHWEST CORNER OF SECTION 29.



77.4 ACRES WATER RIGHTS FROM C #50917 (G-697) TRANSFERRED, AS SHOWN. 378.5 ACRES REMAIN.

32.8 ACRES FROM WELL 1
39.0 ACRES REMAIN

19.5 ACRES FROM WELL 2
202.3 ACRES REMAIN

25.1 ACRES FROM WELL 3
123.9 ACRES REMAIN

THIS MAP IS FOR THE PURPOSE OF LOCATING A WATER RIGHT ONLY AND HAS NO INTENT TO PROVIDE LEGAL DIMENSIONS OR THE LOCATION OF PROPERTY LINES.

PROJECT No. 13-028

PREPARED AT THE REQUEST OF:

JRS PROPERTIES III
P.O. BOX 27
BOISE, ID 83707

**ALL POINTS ENGINEERING
& SURVEYING, INC.**



P.O. BOX 767
TERREBONNE, OREGON 97760
(541) 548-5833 PH
Scott@APEandS.com
www.APEandS.com

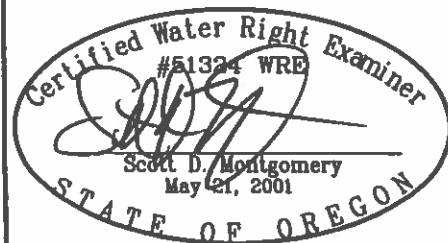

RENEWAL DATE: 12/31/2016

T 19582