

T.4S. R.4W. Section 11, W.M.

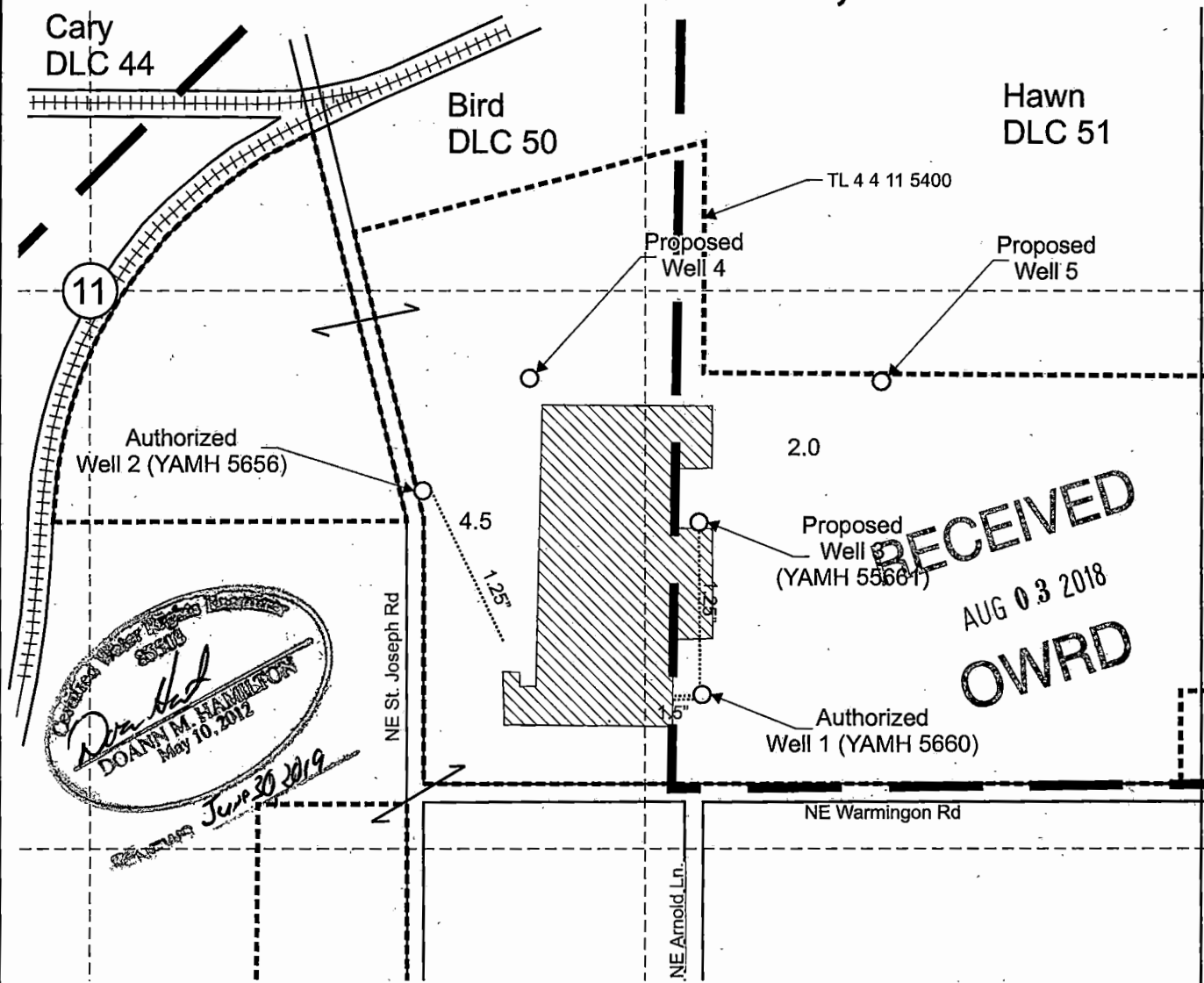

DOANN M. HAMMON

 May 10, 2012

 June 20 2019

RECEIVED
 AUG 03 2018
OWRD

Authorized Well 1 (YAMH 5660) is located North 35° 30' west, 2,175 feet from the SE corner, Section 11.
 Authorized Well 2 (YAMH 5656) is located North 41° 0' west, 2,860 feet from the SE corner, Section 11.
 Proposed Well 3 (YAMH 55661) is located 550 feet south and 1,445 feet east from the Center corner, Section 11.
 Proposed Well 4 is located 205 feet south and 1,045 feet east from the Center corner, Section 11.
 Proposed Well 5 is located 215 feet south and 1,880 feet east from the Center corner, Section 11.

"To" Area (6.5 Acres) to be irrigated under Application G-15543, Permit G-15352.

Tax lot boundary

Donation Land Claim boundary

Mainlines

Scale: 1" = 400'

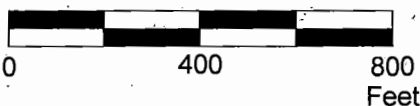

This map was prepared for the purpose of identifying the location of a water right only and is not intended to provide legal dimensions or location of property ownership lines.

11
14

Permit Amendment "To" Map
 Application G-15543, Permit G-15352

North American Plants
 T.4S. R.4W. Section 11, W.M.

07/2018

Pacific Hydro-Geology Inc.

NAMPlantsPAREvMap.cdr



T.4S. R.4W. Section 11, W.M.

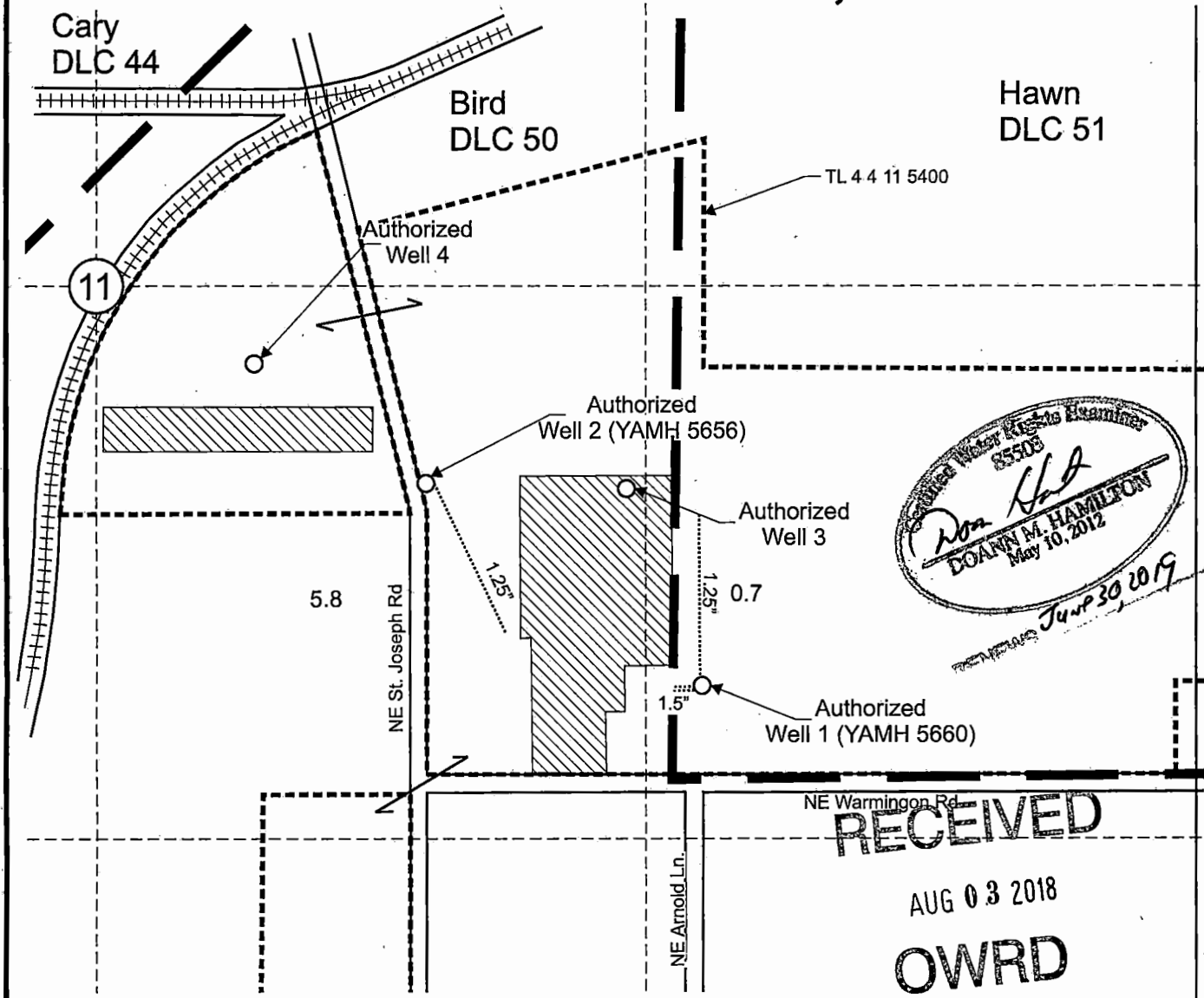

Authorized Well 1 (YAMH 5660) is located North 35° 30' west, 2,175 feet from the SE corner, Section 11.
 Authorized Well 2 (YAMH 5656) is located North 41° 0' west, 2,860 feet from the SE corner, Section 11.
 Authorized Well 3 is located North 32° 15' west, 2,550 feet from the SE corner, Section 11.
 Authorized Well 4 is located North 42° 30' west, 3,350 feet from the SE corner, Section 11.

- "From" Area (6.5 Acres) to be irrigated under Application G-15543, Permit G-15352.
- Tax lot boundary
- Donation Land Claim boundary

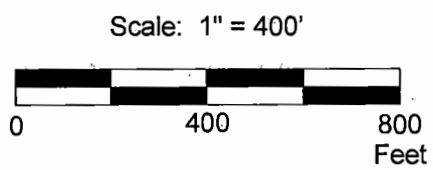

This map was prepared for the purpose of identifying the location of a water right only and is not intended to provide legal dimensions or location of property ownership lines.

Permit Amendment "From" Map
Application G-15543, Permit G-15352

North American Plants
 T.4S. R.4W. Section 11, W.M.

RECEIVED
 AUG 03 2018
OWRD

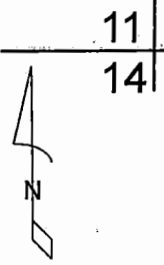

NAmpPlantsPARevMap.cdr

Pacific Hydro-Geology Inc.

07/2018