

**Superseding**

NOTE: Only the POD on the South bank of the Grande Ronde River is to be relocated. The authorized POD does not match the point at which the current pump is located. We want the existing pump position to be the authorized point of diversion for C-41055 for the south side of the river.

Proposed New POD for Lands irrigated South of the Grande Ronde River is S 2580' and W 821.5' from N 1/4 corner of Section 32, T 2 S Range 39 E, WM.

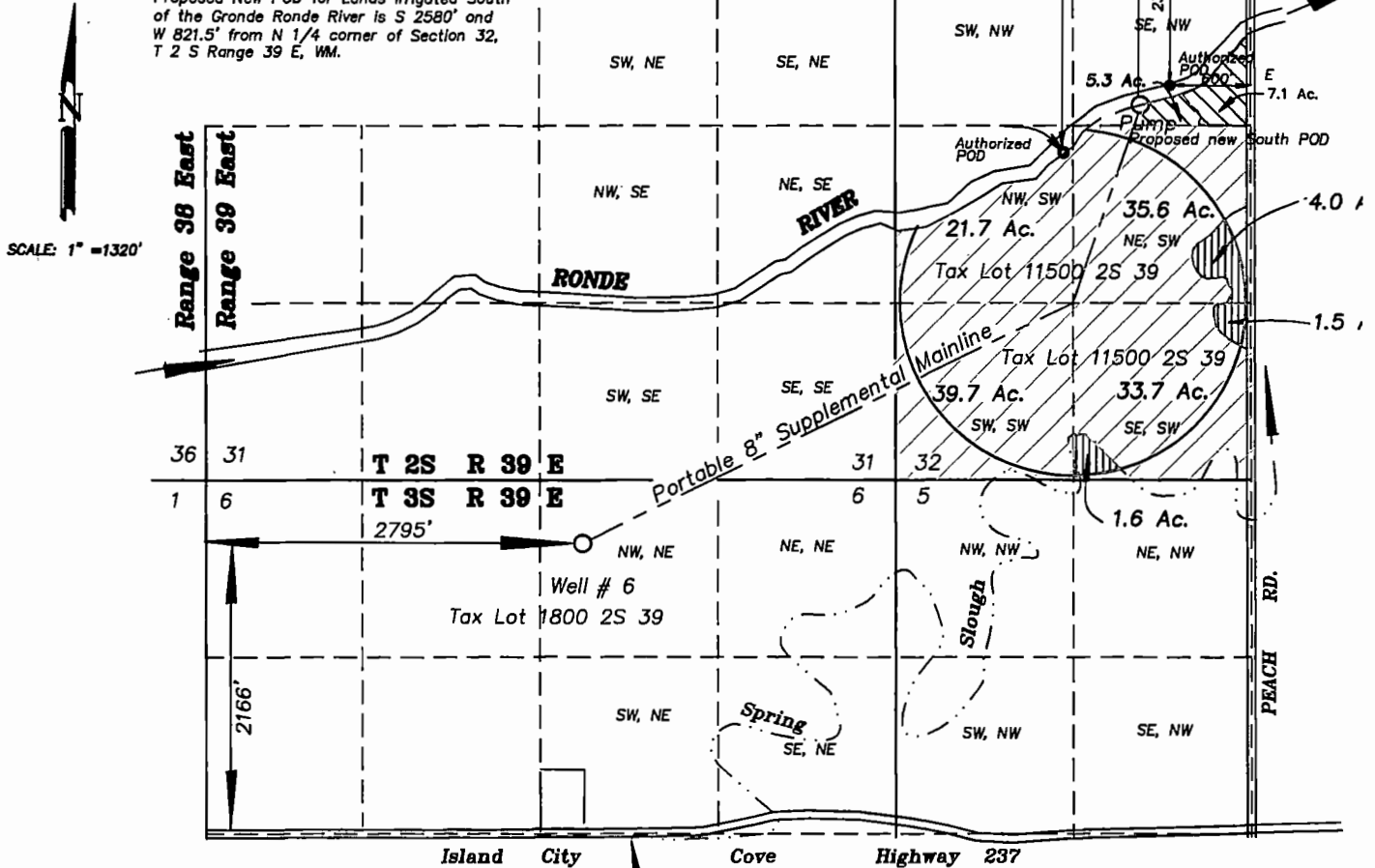

From lands irrigated under Certificates # 91415 and 41055

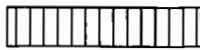

Receiving lands irrigated under certificate # 91415 and 41055

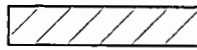

Lands with Primary water from Grande Ronde River C 41055 and supplemental water from well #6 under Certificate 9

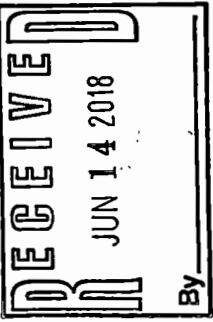

NOTE: The preparation of this map was for the purpose of identifying the location of the proposed water right and has no intent to provide dimensions or location of property ownership lines. Location information shown hereon was furnished by the applicant.

**Superseding  
APPLICATION MAP FOR TRANSFER  
OF PLACE OF USE AND SOUTH  
POD FOR LANDS IRRIGATED  
UNDER C- 91415 AND C-41055**

FOR  
MDB FARMS LLC  
Steven A. Delashmutt,  
manager

BY  
GREG BLACKMAN WATER RIGHTS  
126 RIDGE DRIVE  
LA GRANDE, OREGON 97850

Amended June 14, 2018

APPLICATION NO. \_\_\_\_\_

PERMIT NUMBER T-12686 \_\_\_\_\_



Lands with Primary water from Grande Ronde River C 41055 and supplementary water from well #6 under Certificate 91415

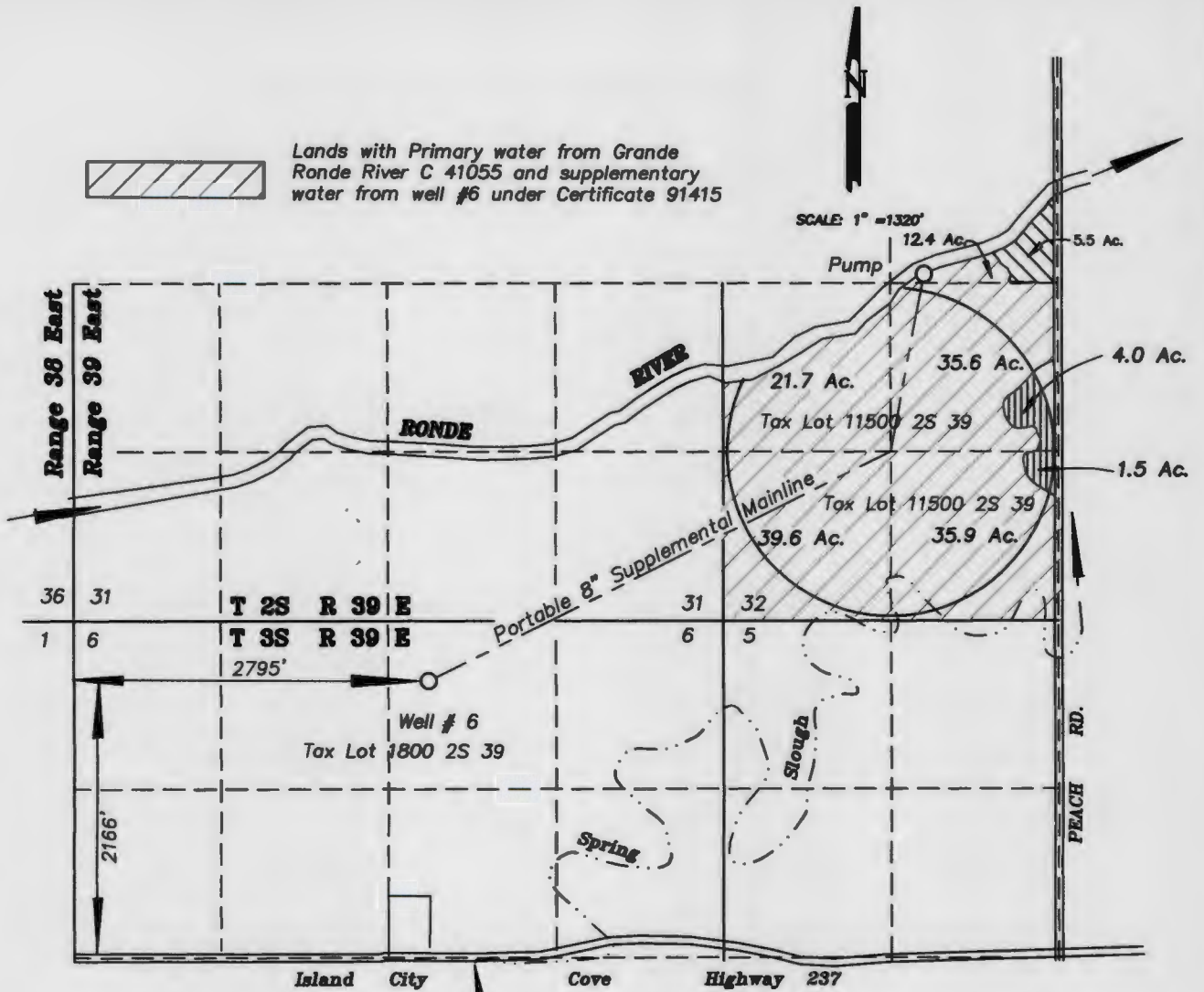

From lands irrigated under certificates # 91415 and 41055



Receiving lands irrigated under certificate # 91415 and 41055

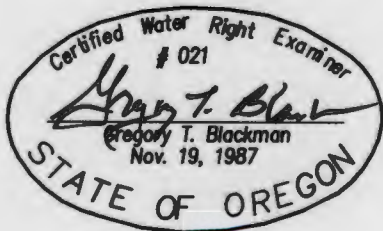

**APPLICATION MAP FOR TRANSFER OF PLACE OF USE FOR LANDS IRRIGATED UNDER C- 91415 AND C-41055**

FOR  
**MDB FARMS LLC**  
 Steven A. Delashmutt,  
 manager

BY  
**GREG BLACKMAN WATER RIGHTS**  
 126 RIDGE DRIVE  
 LA GRANDE, OREGON 97850

February 2, 2017

NOTE: The preparation of this map was for the purpose of identifying the location of the proposed water right and has no intent to provide dimensions or location of property ownership lines. Location information shown hereon was furnished by the applicant.

APPLICATION NO. \_\_\_\_\_

**RECEIVED BY OWRD** PERMIT NUMBER \_\_\_\_\_

FEB 21 2017

SALEM, OR

T 12591

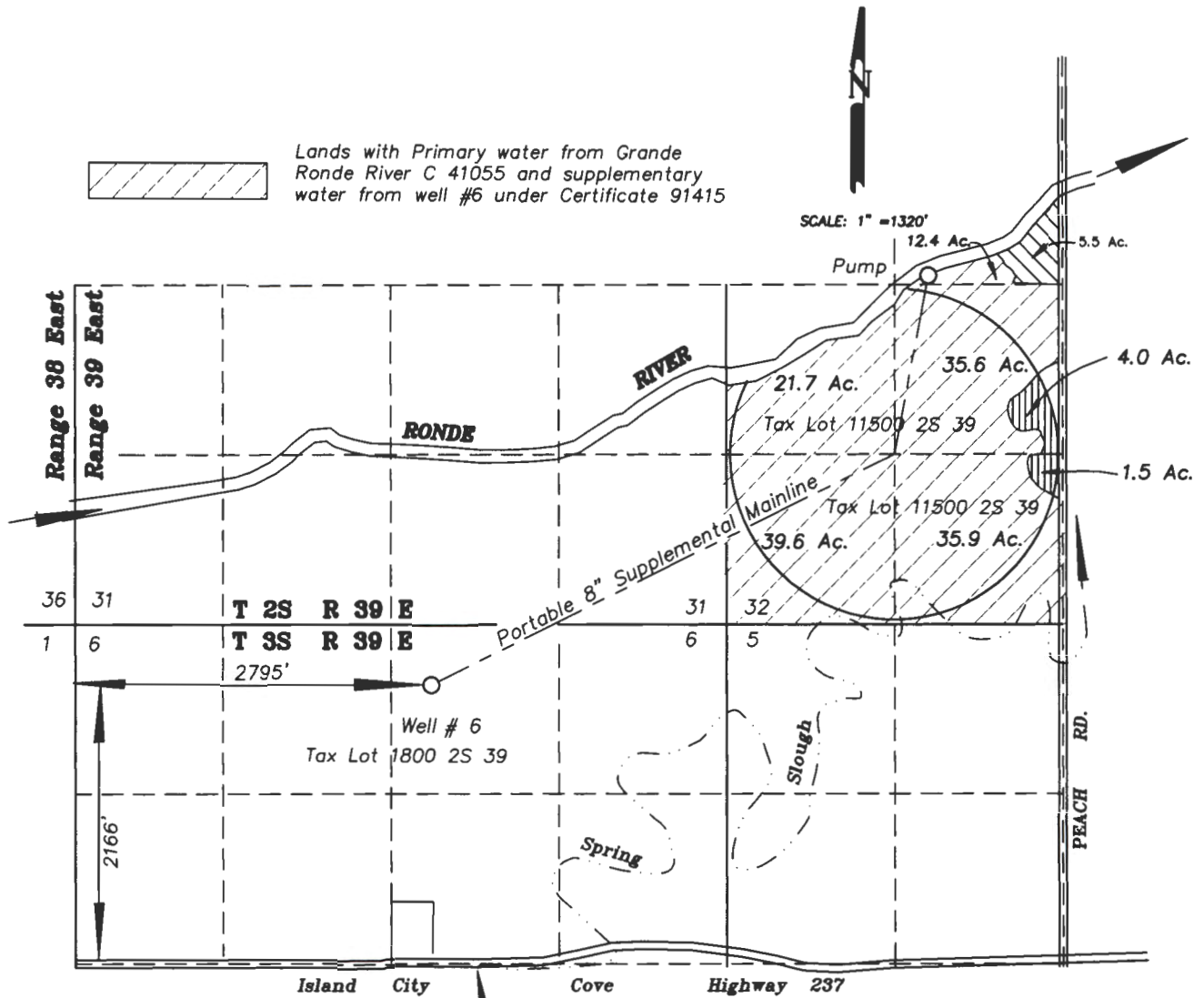

Lands with Primary water from Grande Ronde River C 41055 and supplementary water from well #6 under Certificate 91415



From lands irrigated under certificates # 91415 and 41055



Receiving lands irrigated under certificate # 91415 and 41055

RECEIVED BY OWRD

FEB 21 2017

SALEM, OR



**APPLICATION MAP FOR TRANSFER OF PLACE OF USE FOR LANDS IRRIGATED UNDER C- 91415 AND C-41055**

FOR  
**MDB FARMS LLC**  
 Steven A. Delashmutt,  
 manager

BY  
**GREG BLACKMAN WATER RIGHTS**  
 126 RIDGE DRIVE  
 LA GRANDE, OREGON 97850

February 2, 2017

APPLICATION NO. \_\_\_\_\_

PERMIT NUMBER \_\_\_\_\_

NOTE: The preparation of this map was for the purpose of identifying the location of the proposed water right and has no intent to provide dimensions or location of property ownership lines. Location information shown hereon was furnished by the applicant.

T 12591

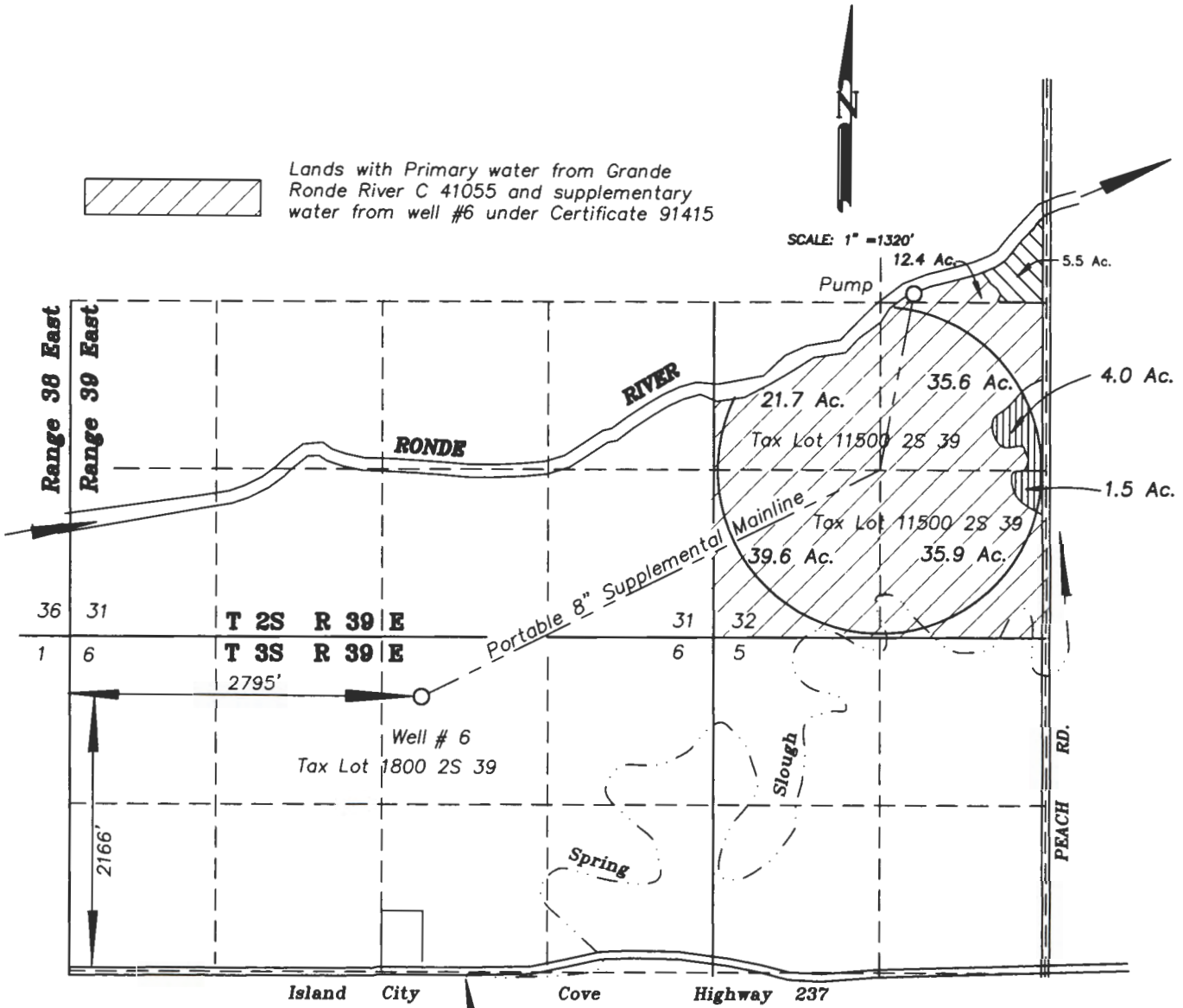

 From lands irrigated under certificates # 91415 and 41055

 Receiving lands irrigated under certificate # 91415 and 41055

**APPLICATION MAP FOR TRANSFER  
OF PLACE OF USE FOR LANDS  
IRRIGATED UNDER C- 91415  
AND C-41055**

FOR  
MDB FARMS LLC  
Steven A. Delashmutt,  
manager

BY  
GREG BLACKMAN WATER RIGHTS  
126 RIDGE DRIVE  
LA GRANDE, OREGON 97850

February 2, 2017

APPLICATION NO. \_\_\_\_\_

PERMIT NUMBER \_\_\_\_\_

T 12591

Certified Water Right Examiner  
# 021  
*Gregory T. Blackman*  
Gregory T. Blackman  
Nov. 19, 1987  
STATE OF OREGON

RECEIVED BY OWRD

FEB 21 2017

SALEM, OR

NOTE: The preparation of this map was for the purpose of identifying the location of the proposed water right and has no intent to provide dimensions or location of property ownership lines. Location information shown hereon was furnished by the applicant.

SUPERSEDING

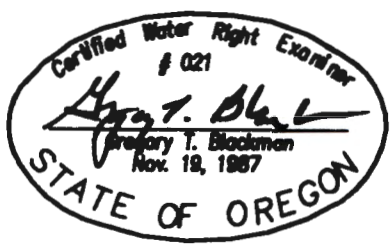
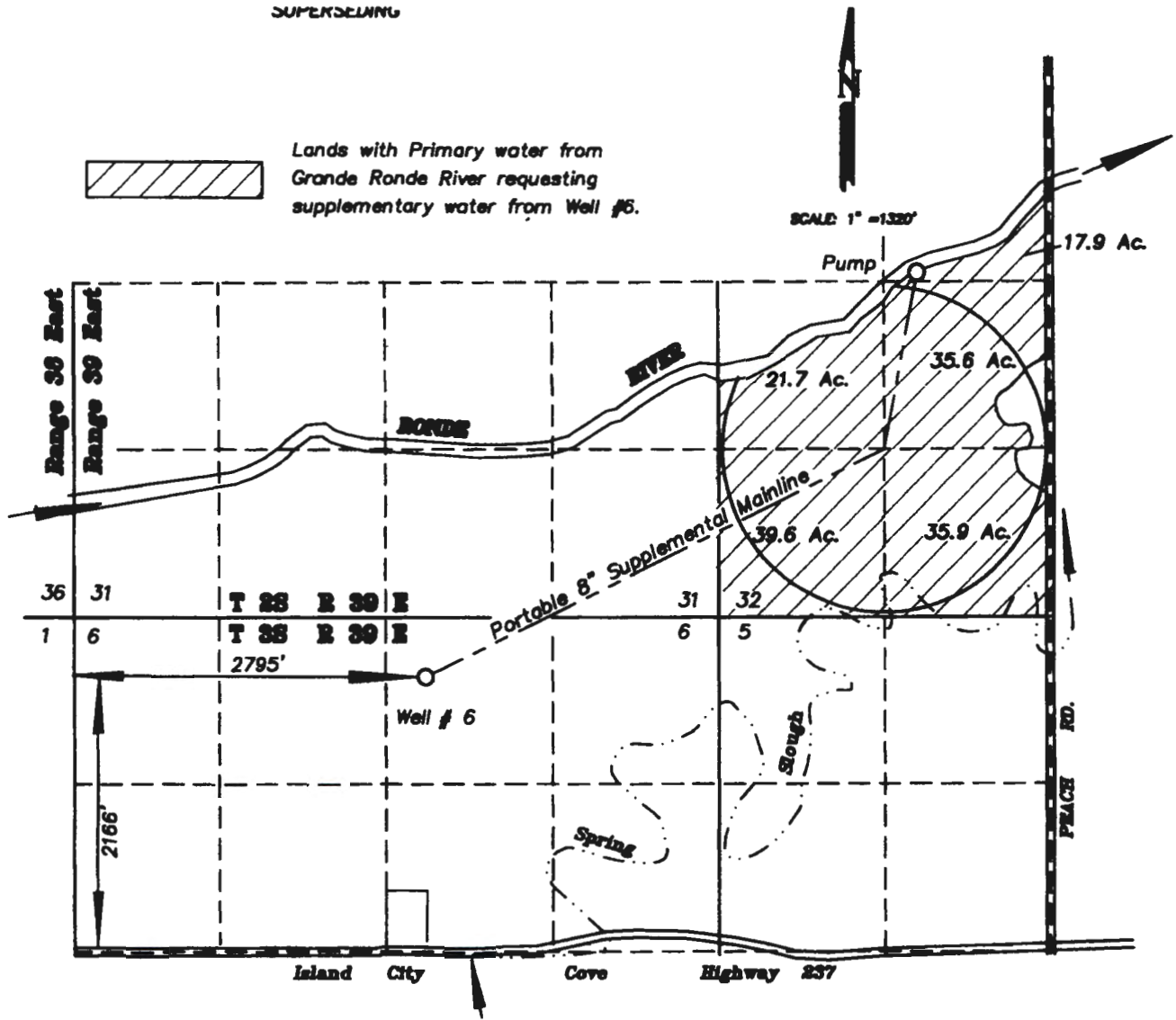

**SUPERSEDING  
FINAL PROOF SURVEY  
OF SUPPLEMENTAL WATER RIGHTS  
FROM WELL # 6**

FOR  
**Donald T. McCabe &  
William A. Delashmutt**  
BY  
**BAGETT- GRIFFITH & BLACKMAN**  
2006 ADAMS AVENUE  
LAGRANDE, OREGON 97850

February 3, 2016

APPLICATION NO. G- 14357

RECEIVED BY OWRD PERMIT NUMBER G- 13255

NOTE: The preparation of this map was for the purpose of identifying the location of the proposed water right and has no intent to provide dimensions or location of property ownership lines. Location information shown hereon was furnished by the applicant.

RECEIVED BY OWRD

FEB 21 2017

SALEM, OR

FEB 08 2016

SALEM, OR

12591

T 12591

# EOT

## EASTERN OREGON TITLE, INC.

1601 Adams Avenue, P.O. Box 1084  
La Grande, OR 97850

Phone: (541) 963-8561 Fax: (541) 963-2391



TITLE INSURANCE

ESCROW CLOSING

ESCROW COLLECTION

This map is furnished as a convenience in locating property; the company assumes no liability for any variation as may be disclosed by actual survey. ORDER NO. \_\_\_\_\_

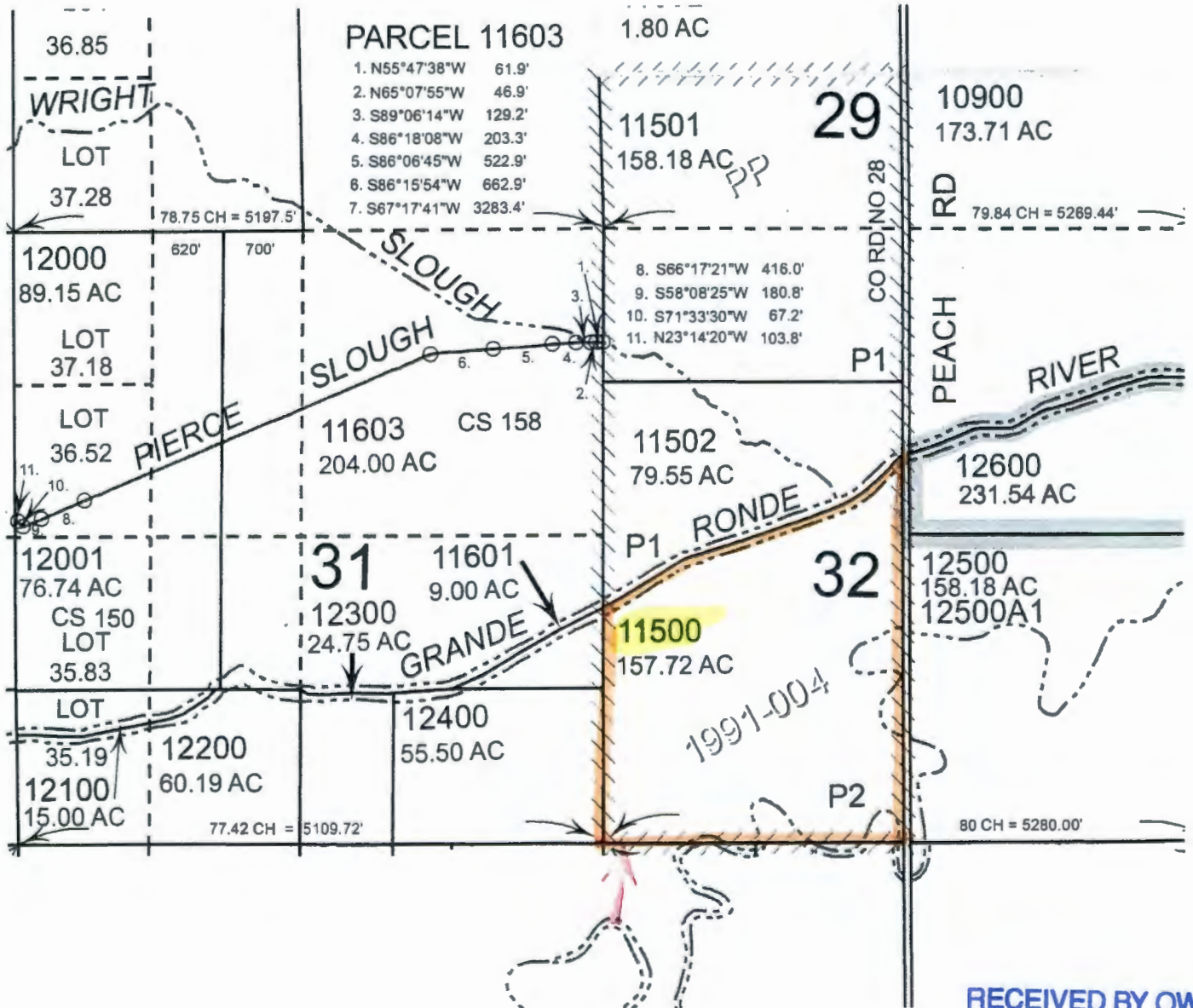

RECEIVED BY OWRD

FEB 21 2017

SALEM, OR

T 12591

Amended

Superseding

NOTE: Only the POD on the South bank of the Grande Ronde River is to be relocated. The authorized POD does not match the point at which the current pump is located. We want the existing pump position to be the authorized point of diversion for C-41055 for the south side of the river.

Proposed New POD for Lands Irrigated South of the Grande Ronde River is S 2586' and W 1047' from N 1/4 corner of Section 32, T 2 S Range 39 E, WM.

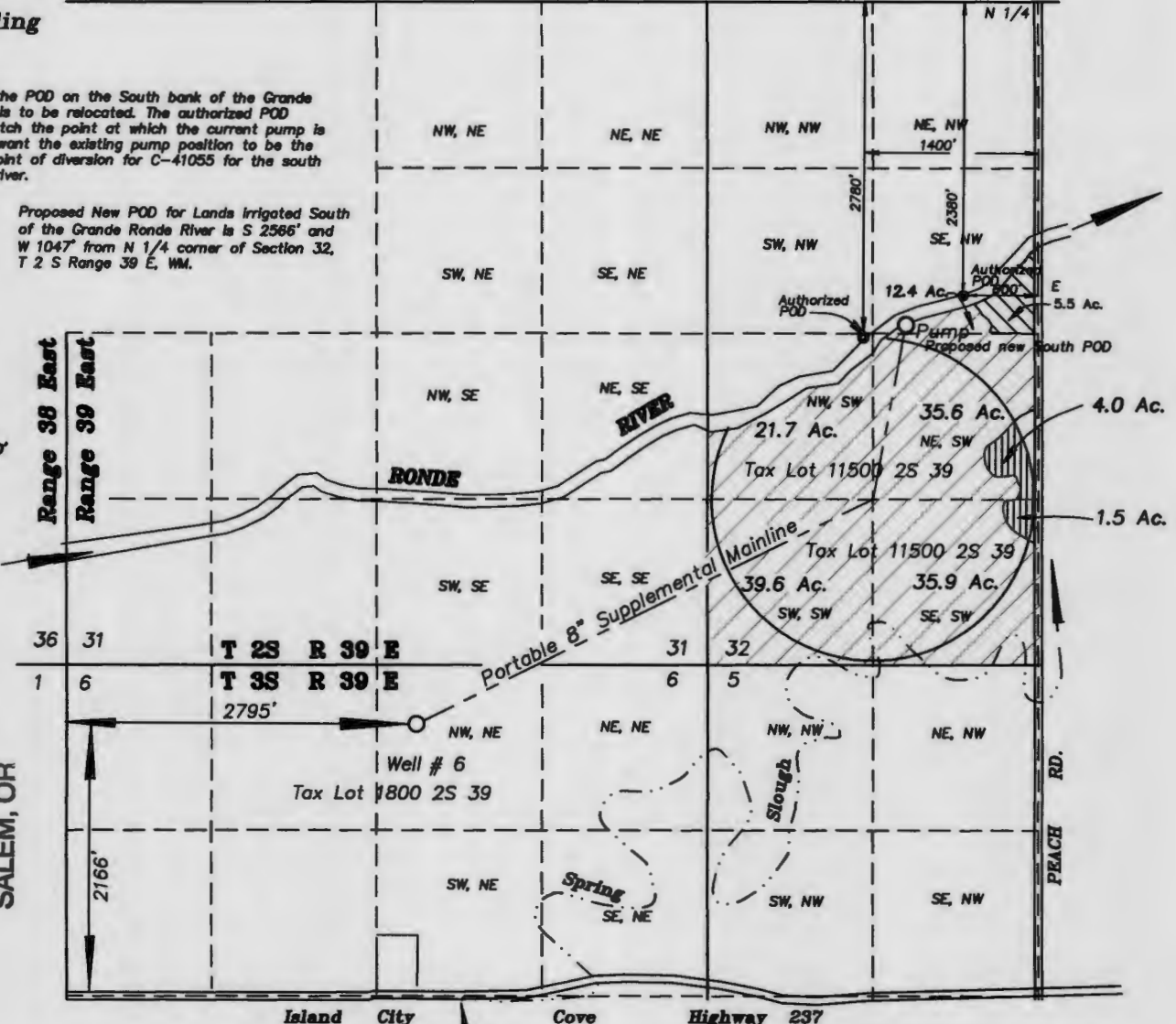

From lands irrigated under Certificotes # 91415 and 41055  
Receiving lands irrigated under certificate # 91415 and 41055

Lands with Primary water from Grande Ronde River C 41055 and supplementary water from well #6 under Certificate 91415

RECEIVED BY OWRD  
JUN 12 2017

SALEM, OR

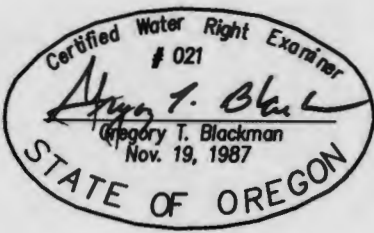

Superseding  
APPLICATION MAP FOR TRANSFER  
OF PLACE OF USE AND SOUTH  
POD FOR LANDS IRRIGATED  
UNDER C- 91415 AND C-41055

FOR  
MDB FARMS LLC  
Steven A. Delashmutt,  
manager

BY  
GREG BLACKMAN WATER RIGHTS  
126 RIDGE DRIVE  
LA GRANDE, OREGON 97850

Amended May 31, 2017

APPLICATION NO. \_\_\_\_\_  
PERMIT NUMBER \_\_\_\_\_

NOTE: The preparation of this map was for the purpose of identifying the location of the proposed water right and has no intent to provide dimensions or location of property ownership lines. Location information shown hereon was furnished by the applicant.

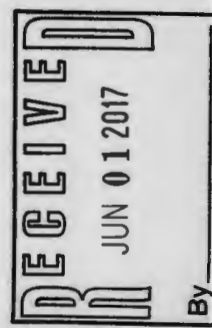

1 12591

**Superseding**

NOTE: Only the POD on the South bank of the Grande Ronde River is to be relocated. The authorized POD does not match the point at which the current pump is located. We want the existing pump position to be the authorized point of diversion for C-41055 for the south side of the river.

Proposed New POD for Lands irrigated South of the Grande Ronde River is S 2566' and W 1047' from N 1/4 corner of Section 32, T 2 S Range 39 E, WM.

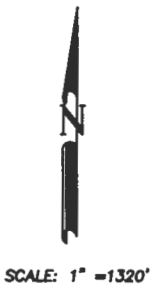

RECEIVED BY OWRD

JUN 12 2017

SALEM, OR

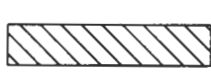
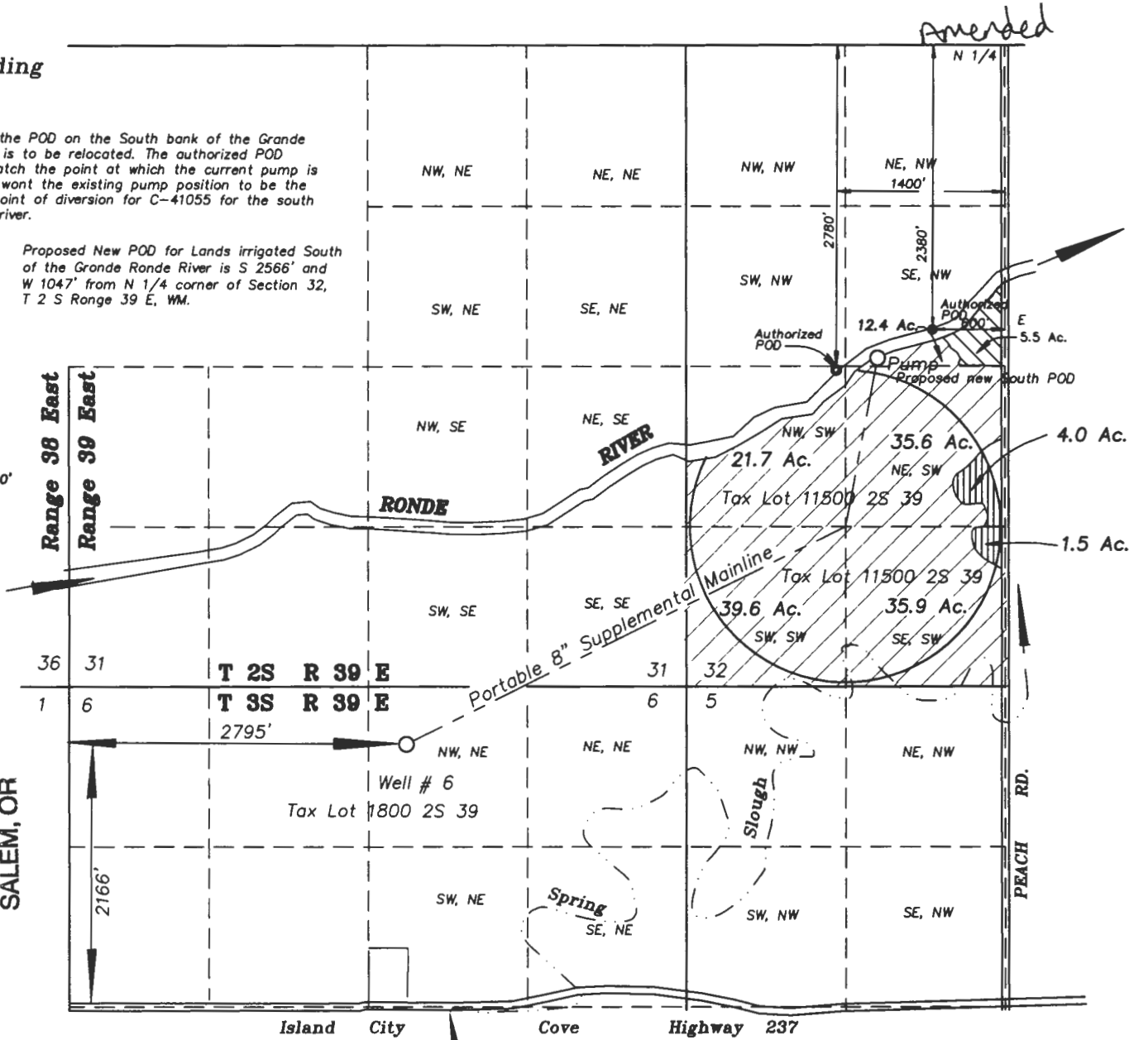

From lands irrigated under Certificates # 91415 and 41055



Lands with Primary water from Grande Ronde River C 41055 and supplementary water from well #6 under Certificate 91415



Receiving lands irrigated under certificate # 91415 and 41055

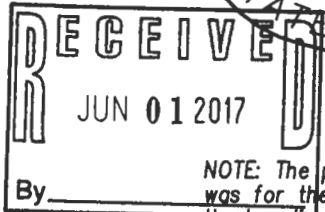
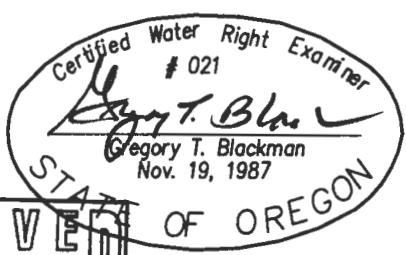

NOTE: The preparation of this map was for the purpose of identifying the location of the proposed water right and has no intent to provide dimensions or location of property ownership lines. Location information shown hereon was furnished by the applicant.

**Superseding  
APPLICATION MAP FOR TRANSFER  
OF PLACE OF USE AND SOUTH  
POD FOR LANDS IRRIGATED  
UNDER C- 91415 AND C-41055**

FOR  
MDB FARMS LLC  
Steven A. Delashmutt,  
manager  
BY  
GREG BLACKMAN WATER RIGHTS  
126 RIDGE DRIVE  
LA GRANDE, OREGON 97850  
Amended May 31, 2017

APPLICATION NO. \_\_\_\_\_

PERMIT NUMBER \_\_\_\_\_

T 12591



**Superseding**

NOTE: Only the POD on the South bank of the Grande Ronde River is to be relocated. The authorized POD does not match the point at which the current pump is located. We want the existing pump position to be the authorized point of diversion for C-41055 for the south side of the river.

Proposed New POD for Lands irrigated South of the Grande Ronde River is S 2566' and W 1047' from N 1/4 corner of Section 32, T 2 S Range 39 E, WM.

*Amended*

SCALE: 1" = 1320'

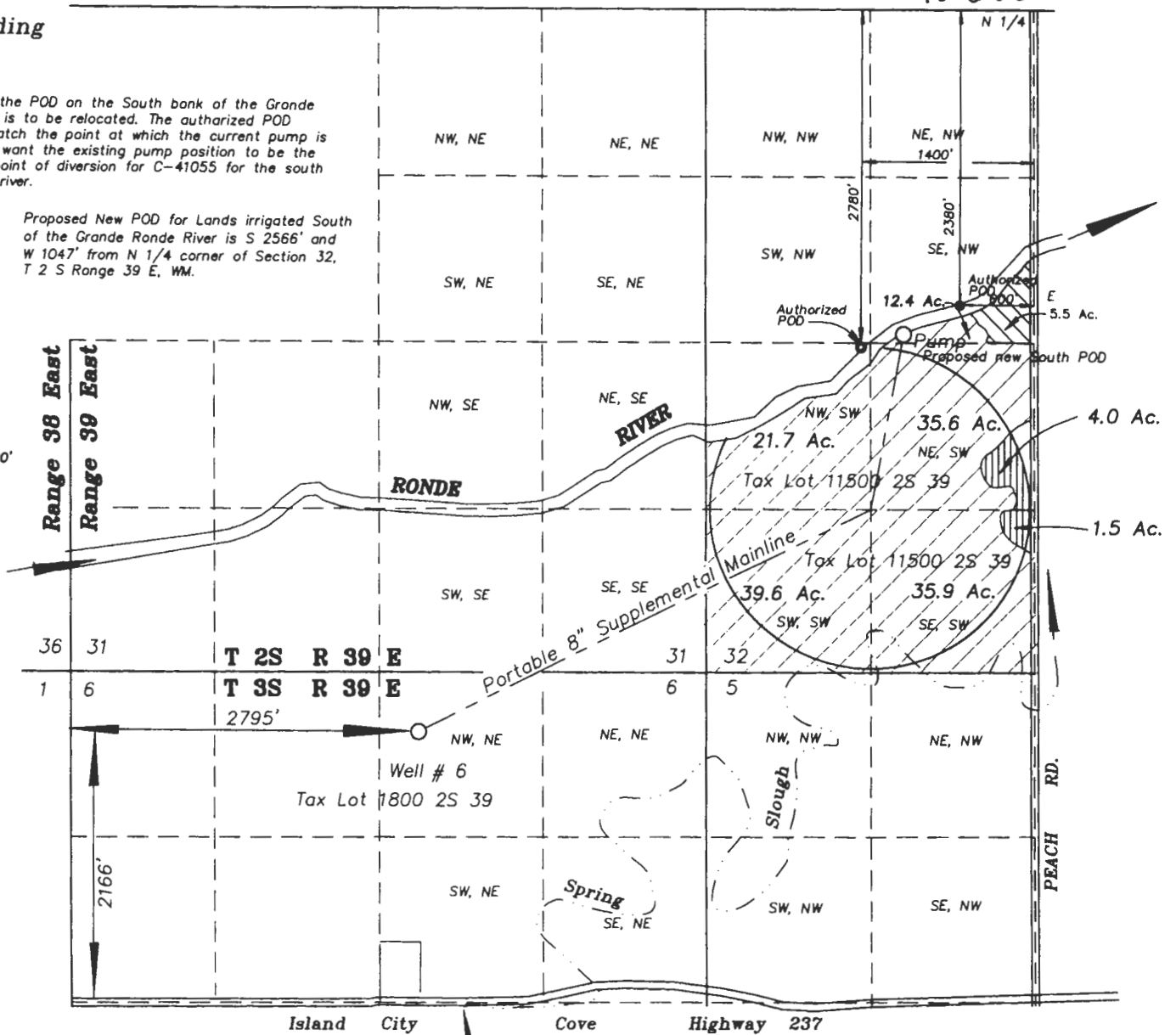

From lands irrigated under Certificates # 91415 and 41055

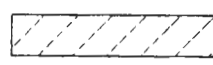

Lands with Primary water from Grande Ronde River C 41055 and supplementary water from well #6 under Certificate 91415



Receiving lands irrigated under certificate # 91415 and 41055

Certified Water Right Examiner  
# 021  
*Gregory T. Blackman*  
Gregory T. Blackman  
Nov. 19, 1987

**Superseding  
APPLICATION MAP FOR TRANSFER  
OF PLACE OF USE AND SOUTH  
POD FOR LANDS IRRIGATED  
UNDER C- 91415 AND C-41055**

FOR  
MDB FARMS LLC  
Steven A. Delashmutt,  
manager

BY  
GREG BLACKMAN WATER RIGHTS  
126 RIDGE DRIVE  
LA GRANDE, OREGON 97850  
Amended May 31, 2017

**RECEIVED**  
JUN 01 2017

RECEIVED BY OWRD

JUN 12 2017

SALEM, OR

APPLICATION NO. \_\_\_\_\_

T 12591 PERMIT NUMBER \_\_\_\_\_

NOTE: The preparation of this map was for the purpose of identifying the location of the proposed water right and has no intent to provide dimensions or location of property ownership lines. Location information shown hereon was furnished by the applicant.

JUL 24 2018

By

Superseding

NOTE: Only the POD on the South bank of the Grande Ronde River is to be relocated. The authorized POD does not match the point at which the current pump is located. We want the existing pump position to be the authorized point of diversion for C-41055 for the south side of the river.

Proposed New POD for Lands irrigated South of the Grande Ronde River is S 2580' and W 821.5' from N 1/4 corner of Section 32, T 2 S Range 39 E, WM.

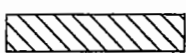
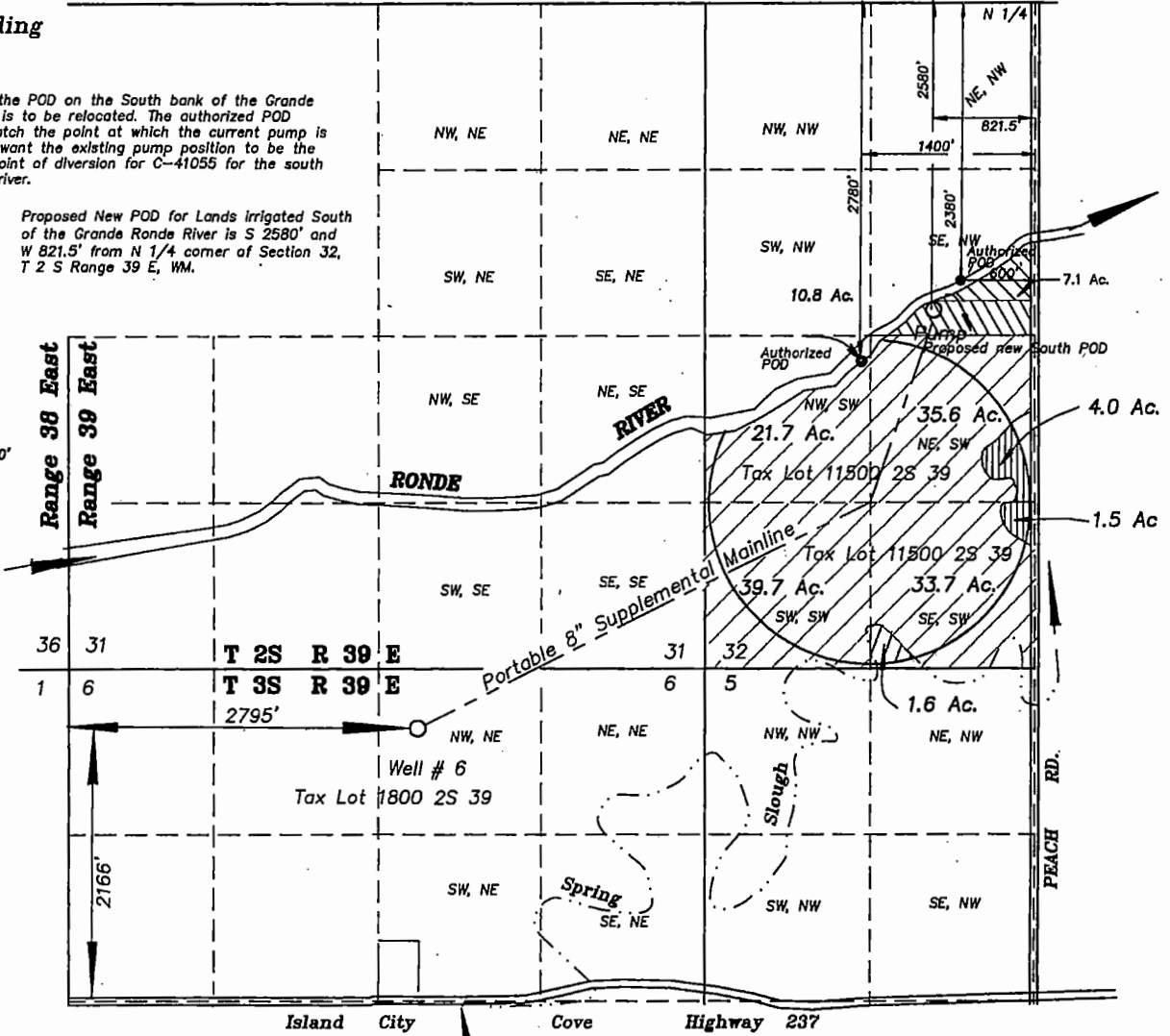

From lands irrigated under Certificates # 91415 and 41055 requesting new POD and new POU



Receiving lands irrigated under certificate # 91415 and 41055

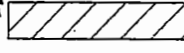

Lands with Primary water from Grande Ronde River C 41055 and supplementary water from well #6 under Certificate 91415



Lands under C-31642 receiving lands with diminished rights to supplemental under C-91415 & C-41055.



Remaining lands irrigated under Certificates # 91415 and 41055 requesting new POD Location

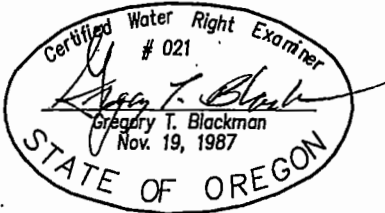

Superseding

**APPLICATION MAP FOR TRANSFER OF PLACE OF USE AND SOUTH POD FOR LANDS IRRIGATED UNDER C-91415 & C-41055**

FOR

MDB FARMS LLC

Steven A. Delashmutt, manager

BY

GREG BLACKMAN WATER RIGHTS  
126 RIDGE DRIVE  
LA GRANDE, OREGON 97850

Amended July 17, 2018

NOTE: The preparation of this map was for the purpose of identifying the location of the proposed water right and has no intent to provide dimensions or location of property ownership lines. Location information shown hereon was furnished by the applicant.

APPLICATION NO. \_\_\_\_\_

PERMIT NUMBER T-12586 \_\_\_\_\_