

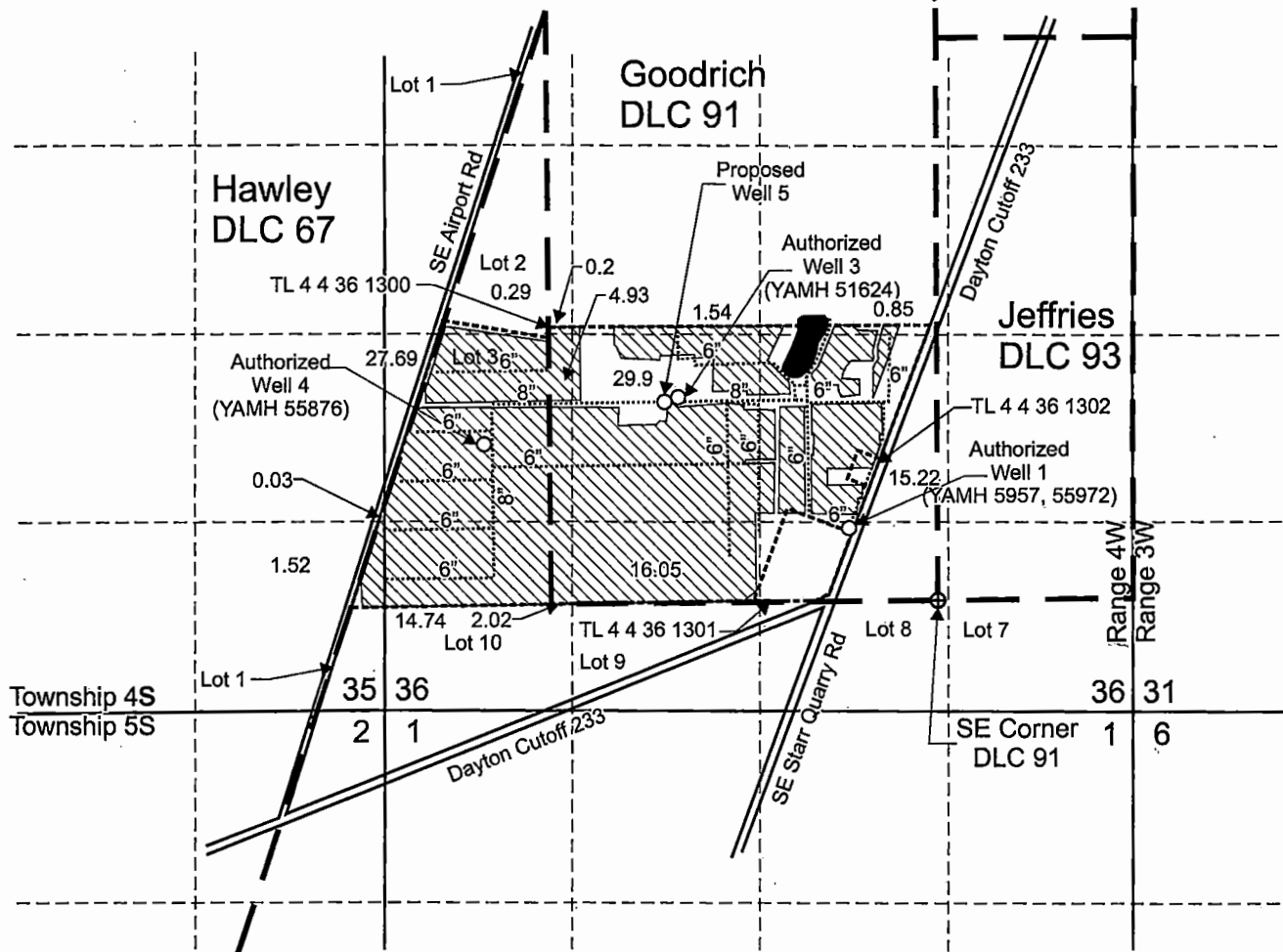

# T.4S. R.4W. Sec. 35 & 36, W.M.



Authorized Well 1 (YAMH 5957, 55972) is located 495 feet north and 625 feet west from the SE corner, DLC 91.  
 Authorized Well 3 (YAMH 51624) is located 1,429 feet north and 1,828 feet west from the SE corner, DLC 91.  
 Authorized Well 4 (YAMH 55876) is located 1,100 feet north and 3,200 feet west from the SE corner, DLC 91.  
 Proposed Well 5 is located 1,395 feet north and 1,925 feet west from the SE corner, DLC 91.

 Area (114.98 Acres) irrigation and agricultural use for nursery operations under Certificate 87998, priority January 12, 1998, not affected by this transfer.

----- Tax lot boundary

— . Donation Land Claim boundary

..... Water main line

Scale: 1" = 1,320'



*RENEWS June 30 2017*

This map was prepared for the purpose of identifying the location of a water right only and is not intended to provide legal dimensions or location of property ownership lines.



Transfer Application Map  
 Certificate 87998

**RECEIVED**

Pacific Hydro-Geology Inc.

02/2017

KCK Farms  
 T.4S. R.4W. Sec. 35 & 36, W.M.

MAR 02 2017

T 12601

**OWRD**