

T.I.S.R.43E.W.M.

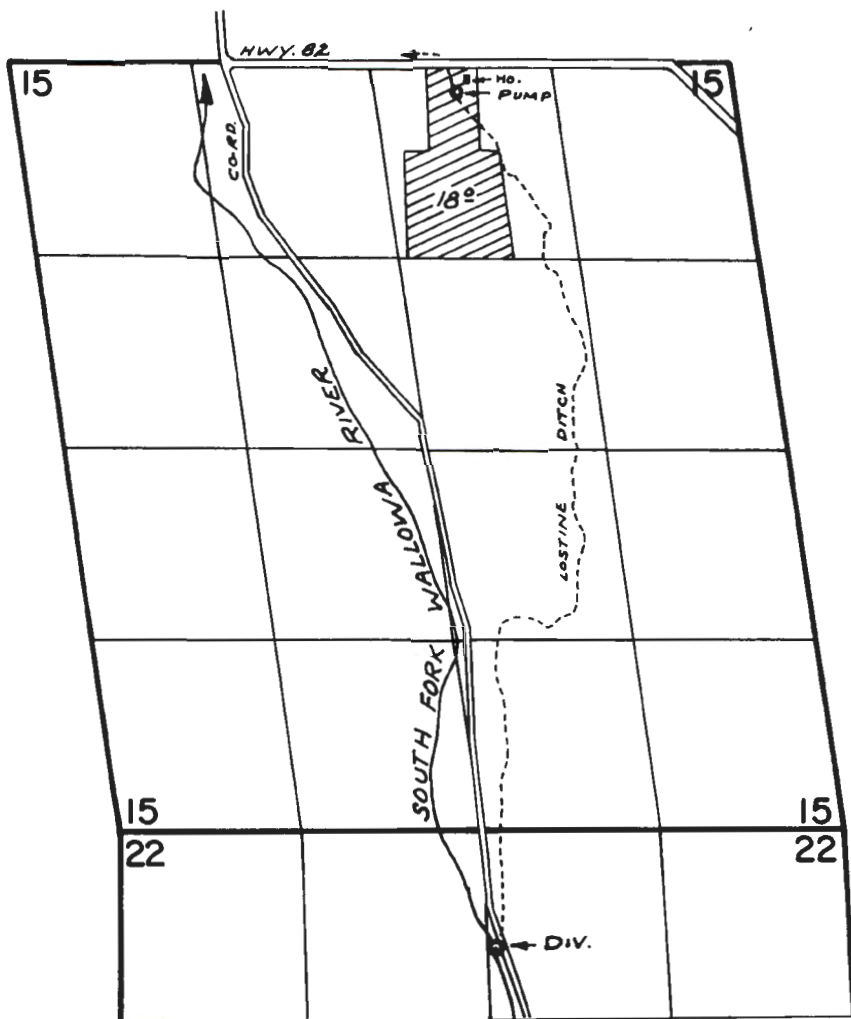

DIV. LOC: 830' S. & 2700' E. FROM N.W. COR. SEC. 22

FINAL PROOF SURVEY UNDER

TRANSFER NO. 3398
 Application No. _____ Permit No. _____
 IN NAME OF

..... M. H. GILLESPIE

Surveyed SEPT. 22, 1976., by R. MUCKEN...

RECEIVED BY OWRD

MAR 03 2017

SALEM, OR

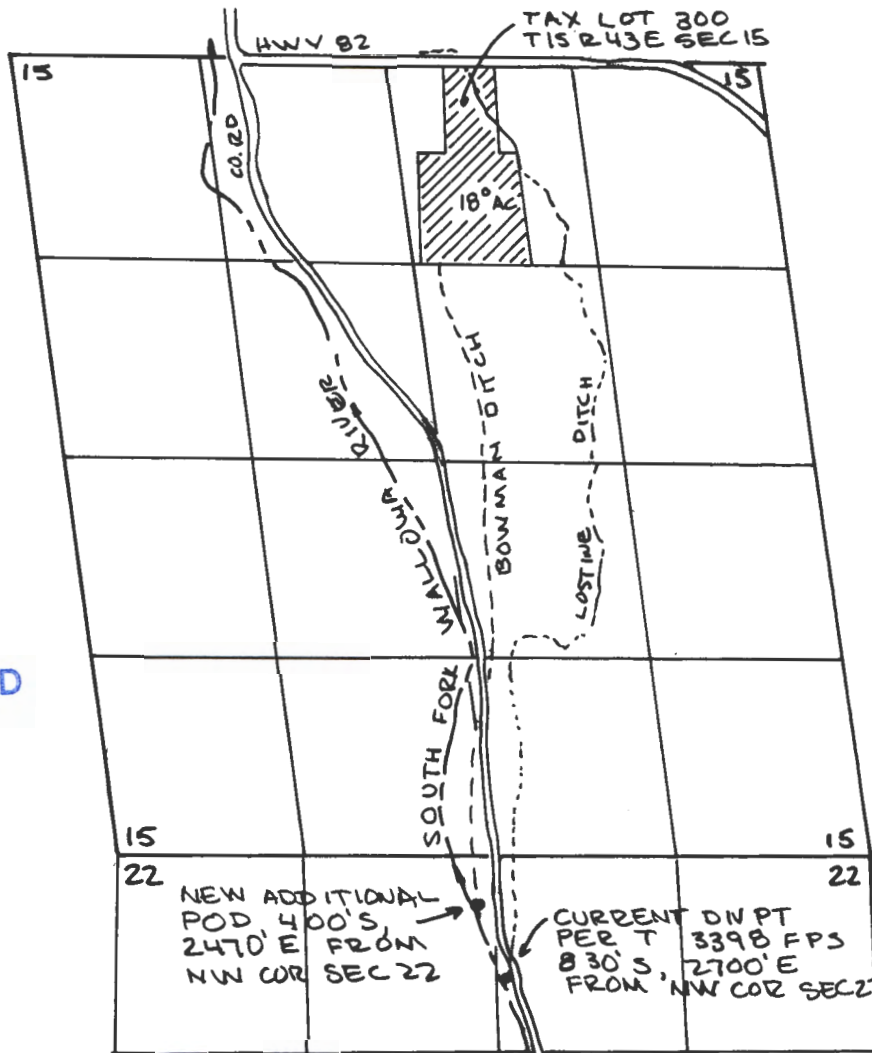

 1" = 1320'
 T 1S, R43E

RECEIVED BY OWRD

MAR 08 2017

SALEM, OR

PURPOSE OF APPLICATION IS TO
 CREATE A SECOND POD FOR
 WR CERT 3196 & 47111

BASIS OF MAP IS FINAL PROOF SURVEY
 FOR T-3398 DATED 9/29/1976

THIS MAP IS PREPARED FOR WATER RIGHT
 PURPOSES ONLY AND SHOULD NOT BE USED
 FOR PROPERTY LOCATION PURPOSES.

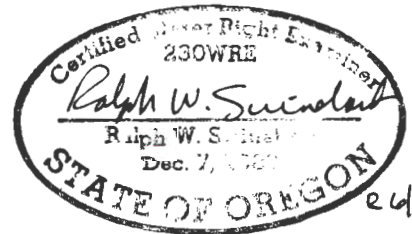

11/29/2016

POD CHANGE
 T 1S R 43E WM
 WALLOWA COUNTY
 PREPARED BY: WALLOWA MTN ENGR.
 ENTERPRISE, OREGON

ADDITIONAL POD APPLICATION MAP
 FOR: GATHY JOHNSON
 175 HWY 82
 LOSTINE, OREGON 97857
 541-569-2272

T 12603