

RECEIVED BY OWRD

MAR 09 2017

SALEM, OR



1" = 1320'

IN T 25 R 45 E  
WALLOWA COUNTY

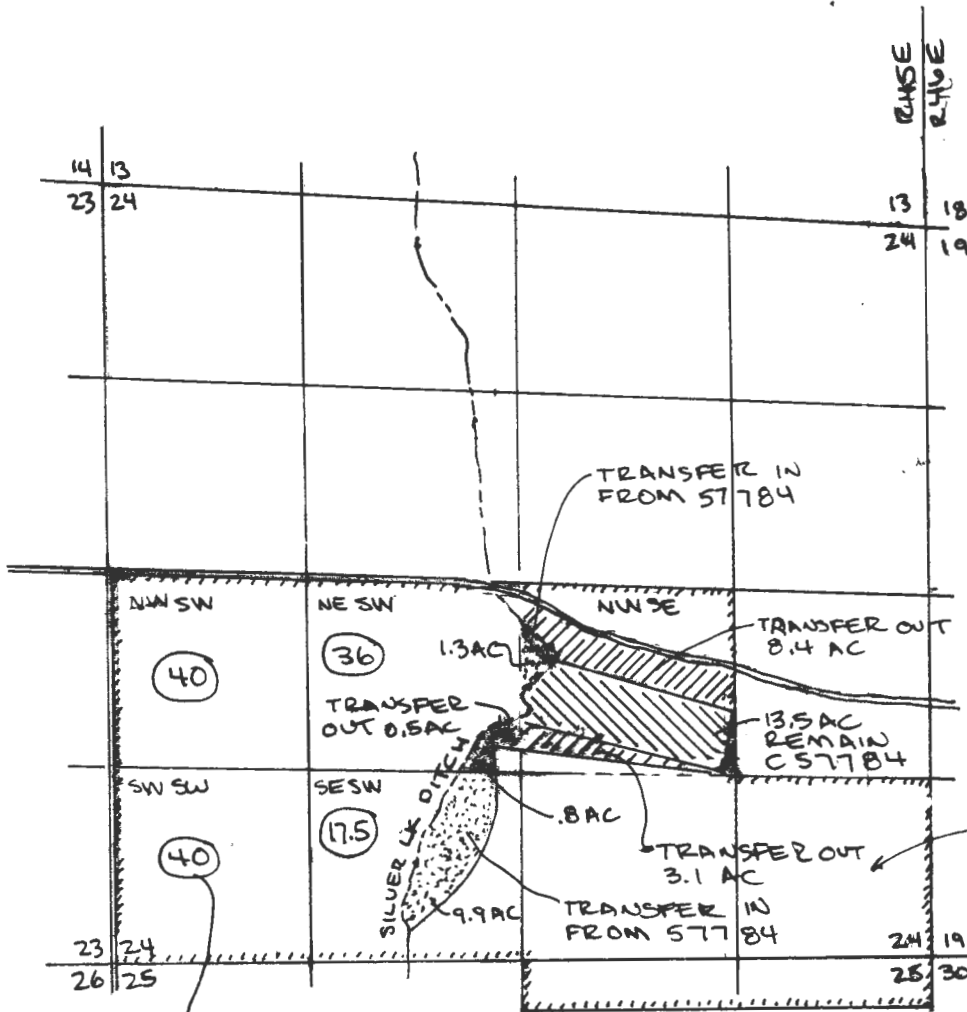

ORIGINAL WATER RIGHTS FROM CERT 48313



PURPOSE OF TRANSFER IS TO MOVE 12.0 AC FROM CERT 57784 TO AREA ABOVE SILVER LAKE DITCH, WHICH CURRENTLY HAS NO WR, SO THAT CENTER PIVOT SYSTEM CAN COVER THIS AREA

SECTION CONFIGURATION IS BASED ON USGS QUAD MAPS ASSUMED TO BE BEST AVAILABLE INFORMATION FOR LOCATION OF PROPERTY LINES, AND AERIAL PHOTOS.

NOTE: LOCATION OF 57784 DIFFERS FROM FINAL PROOF MAP DUE TO 1985 MAPPING ERROR

THE EXISTING POD FOR SILVER LAKE DITCH, AT WALLOWA LAKE DAM, IS 880' S, 1550' EAST FROM THE NW CORNER OF SECTION 5, T 35, R 45 E, IN LOT 3, NE 1/4, NW 1/4

THIS MAP IS PREPARED FOR WATER RIGHT PURPOSES AND SHOULD NOT BE USED FOR PROPERTY LOCATION PURPOSES.

-  C 57784 WR TO REMAIN
-  C 57784 WR TRANSFER OUT
-  C 57784 WR MOVED (W)

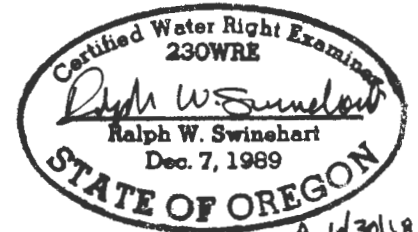

R 6/30/18

T 12606

OWNER: DONALD HOUGH  
86201 BICENTENNIAL LANE  
JOSEPH, OREGON 97846  
541-482-2641

WATER RIGHT TRANSFER MAP  
CERT 57784

PREPARED BY RALPH W. SWINEHART ONCE  
JULY 2016

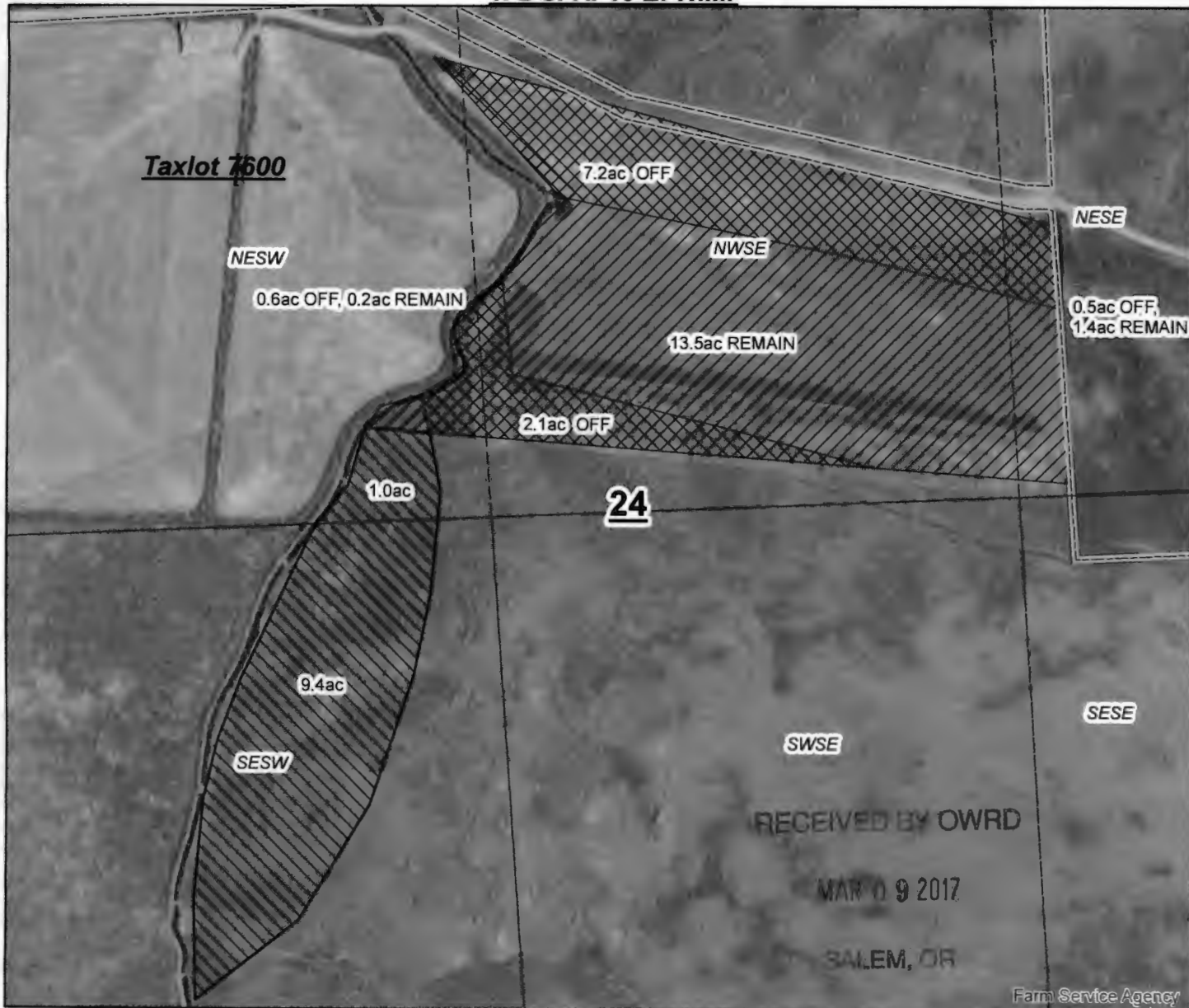

**Evidence of Use - Handline Water Application in 2011**  
 2012 Imagery not available  
**POU Change - Silver Lake Water Ditch**

*June - Aug 2011 According to  
 meta-Data for the  
 NAIP Layer Properties.*

SCALE: 1" = 400'

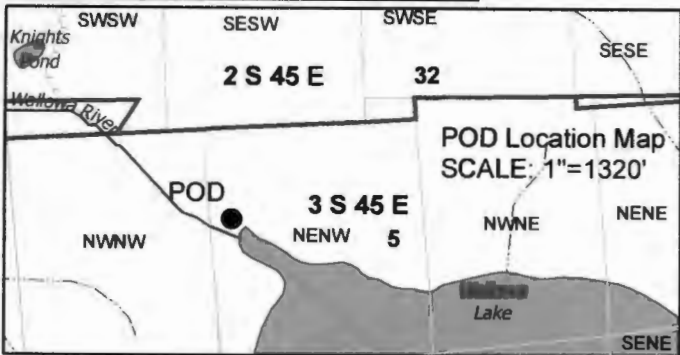

POD: Lot 4 (NENE) T.5 S. R.45.E WM  
 870' S & 1100' W FROM N 1/4 CORNER SEC 5

**Legend**

- Sections
- Quarter-Quarters
- Taxlot
- WATER RIGHTS**
- 15.1ac C57784 REMAINING
- 10.4ac C57884 OFF
- 10.4ac 57884 ON

**NAIP 2011 imagery**

- RGB**
- Red: Band\_1
  - Green: Band\_2
  - Blue: Band\_3

T 12606

1/2

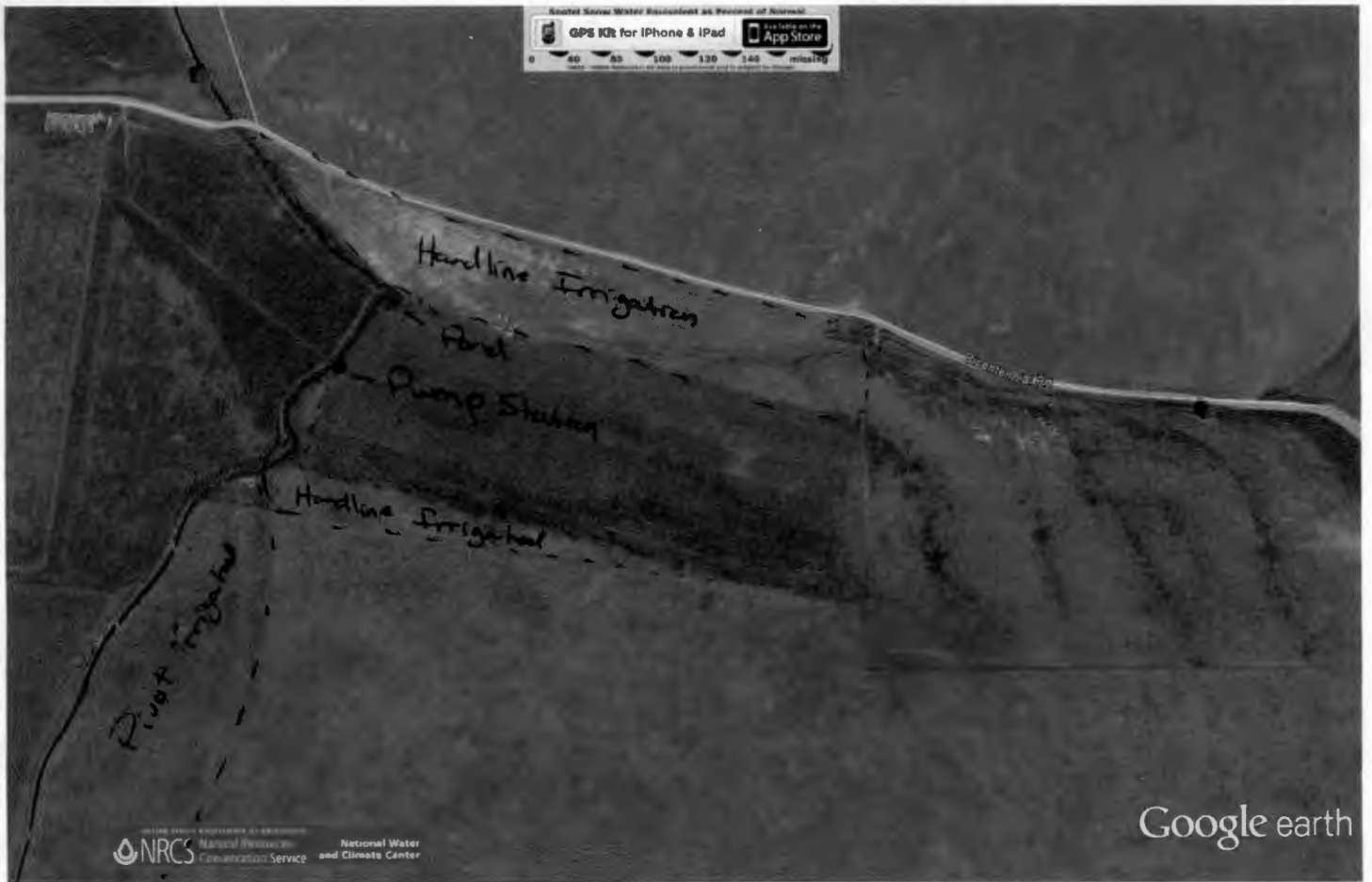

Google earth



7/8/2013 image according to google earth

Ground is very steep and difficult to irrigate.

Evidence of use for Don Haugh

RECEIVED BY OWRD

MAR 09 2017

SALEM, OR

T 12606

2/2

# T. 2 S. R. 45 E. W. M.

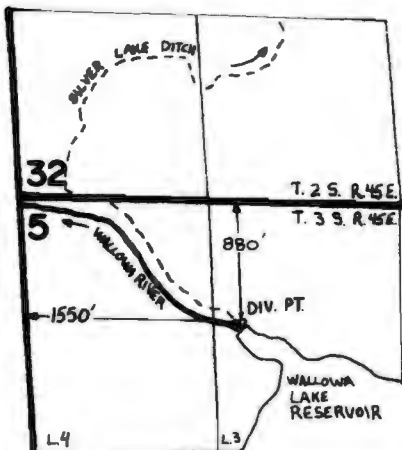
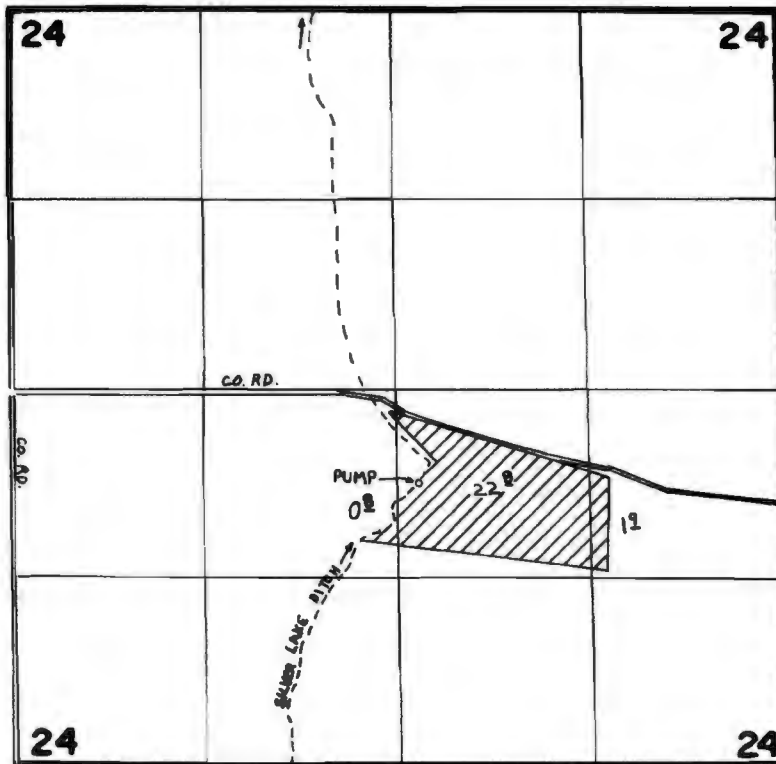
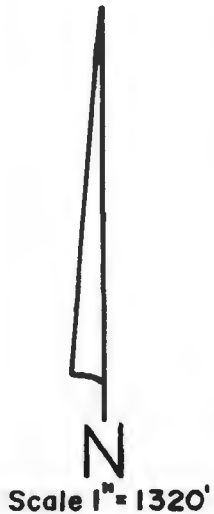

## FINAL PROOF SURVEY UNDER

Application No. **55682**.. Permit No. **41712**.....  
IN NAME OF

**DONALD L. HOUGH**.....

Surveyed Aug...15.. 1985., by **V. Church**.....

RECEIVED BY OWRD

MAR 09 2017

SALEM, OR