

Water Right Transfer Map from Certificate # 19658
 T40S, R8W, WM, JOSEPHINE COUNTY
 Portions of Section 7
 January 1, 2017

N
 ↑
 1" = 400'

RECEIVED BY OWRD

MAR 27 2017

SALEM, OR

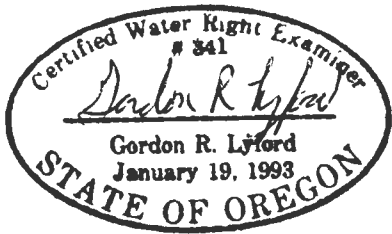

1-1-2017

exp 12-31-2018

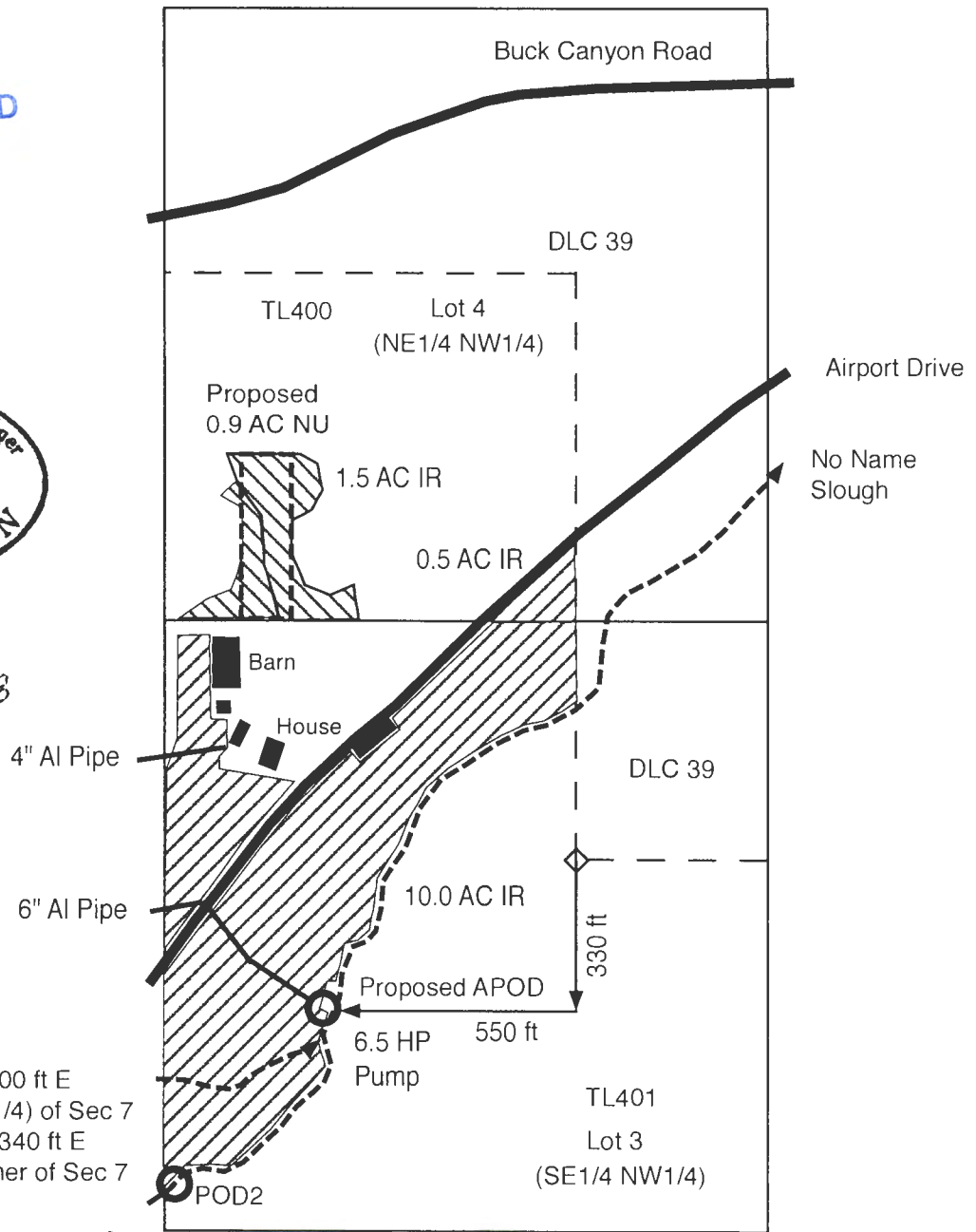

Existing PODs
 POD1 2000 ft N and 500 ft E
 within the (NW1/4SW1/4) of Sec 7
 POD2 2650 ft N and 1340 ft E
 Both from the SW corner of Sec 7

- Unnamed streams
- Buildings
- PODs
- ▨ 1.5 acres of existing irrigation proposed to be changed to 0.9 acres of nursery uses under application S-16757, permit S-12535, and certificate 19658 with a priority of January 22, 1937 at a rate of 0.01 cfs per acre.
- ▤ 0.9 acres of proposed nursery uses with proposed APOD.
- ▧ 10.5 acres of the 18.5 acres of remaining irrigation rights under certificate 19658.

This map was drawn by Gordon R. Lyford for Jitta Brown to support her application for a water right transfer to change the character of use from irrigation to nursery uses and to add an APOD.

Jitta Brown owns tax lots 400 and 401.

This map was prepared for the purpose of identifying the location of water rights only and is not intended to provide legal dimensions or the location of property ownership lines.