

**DISTRICT TEMPORARY
TRANSFER APPLICATION MAP**
FOR: SUTHERLIN WATER CONTROL DISTRICT
BY: NATHAN R. REED, P.E., CWRE
T25S, R5W, W.M.
CERTIFICATE NO. 76599
CERTIFICATE NO. 76600

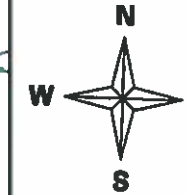

SCALE: 1" = 1320'

EXISTING

POD 1: 800 FEET SOUTH AND 580 FEET EAST FROM C1/4 COR SEC 14 AS PROJECTED WITHIN J. SUTHERLIN DLC 41.

PROPOSED

POD 4: 1247 FEET SOUTH AND 918 FEET WEST FROM NE1/4 COR SEC 23 AS PROJECTED WITHIN J. SUTHERLIN DLC 41.

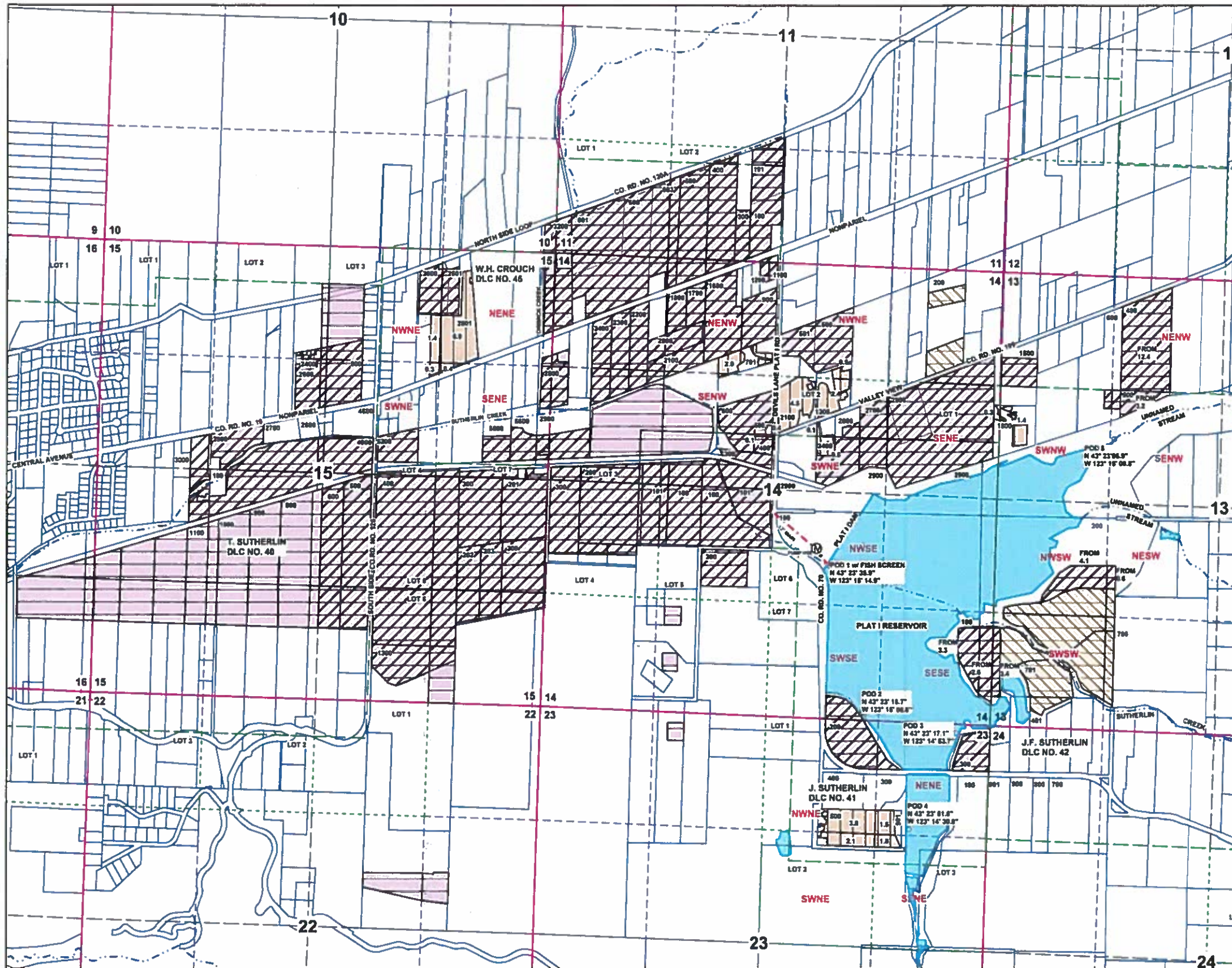

Legend

- | | | | |
|--|----------------|--|-------------------------------|
| | POD & APODs | | Section |
| | Meter | | Quarter |
| | Stream | | Sixteenth |
| | Reservoir/Pond | | Parcels |
| | Pipeline | | Cert 76599 primary, 1/27/1960 |
| | Flow Arrow | | Cert 76599 suppl, 1/27/1960 |
| | Gov Lot | | Cert 76600 Pri/Sup, 1/1/1993 |
| | DLC | | Temp Dist. Trnsfr To |

RECEIVED BY OWRD

APR 03 2017

SALEM, OR

THE PURPOSE OF THIS MAP IS TO IDENTIFY THE LOCATION OF THE WATER RIGHT. IT IS NOT INTENDED TO PROVIDE INFORMATION RELATIVE TO THE LOCATION OF PROPERTY OWNERSHIP BOUNDARY LINES.

MAP PREPARED BY:
NATHAN R. REED, P.E., CWRE
1113 SE CASS AV
ROSEBURG, OR 97470

MAP PREPARED FOR:
SUTHERLIN WATER CONTROL DIST.
495 N. STATE ST.
SUTHERLIN, OR 97479