

This map was prepared for assessment purposes

SEC 26 T5N R36E WM  
UMATILLA COUNTY  
SCALE 1"=400'

10/02/06

5N 36 E

AERIAL PHOTO NO. 5P-12 & 61

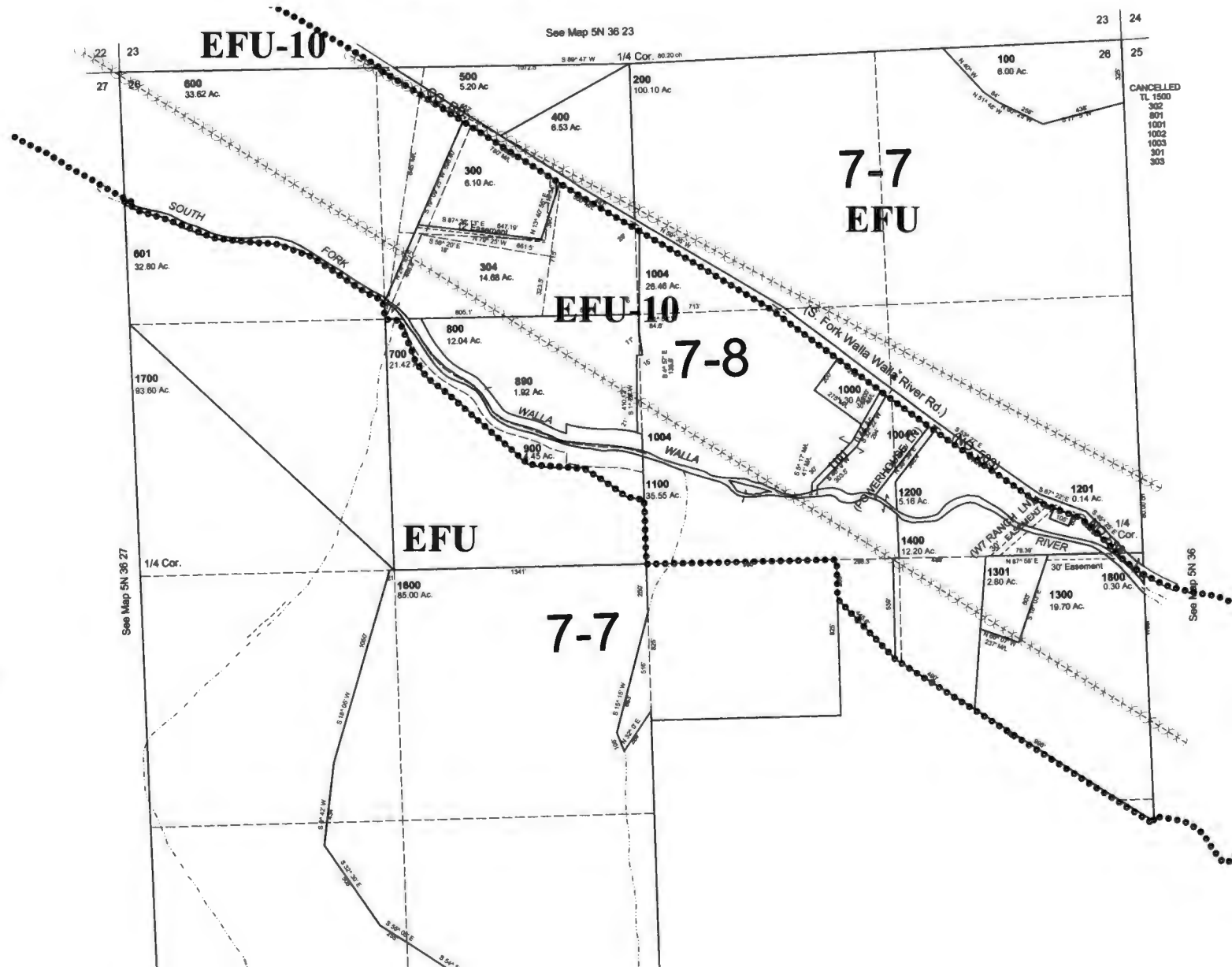

CANCELLED  
TL 1500  
302  
801  
1001  
1002  
1003  
301  
303

RECEIVED BY OWRD

APR 03 2017

SALEM, OR

1 12620

S26, T5N, R36E, W.M.



SCALE IN FEET  
1" = 400'

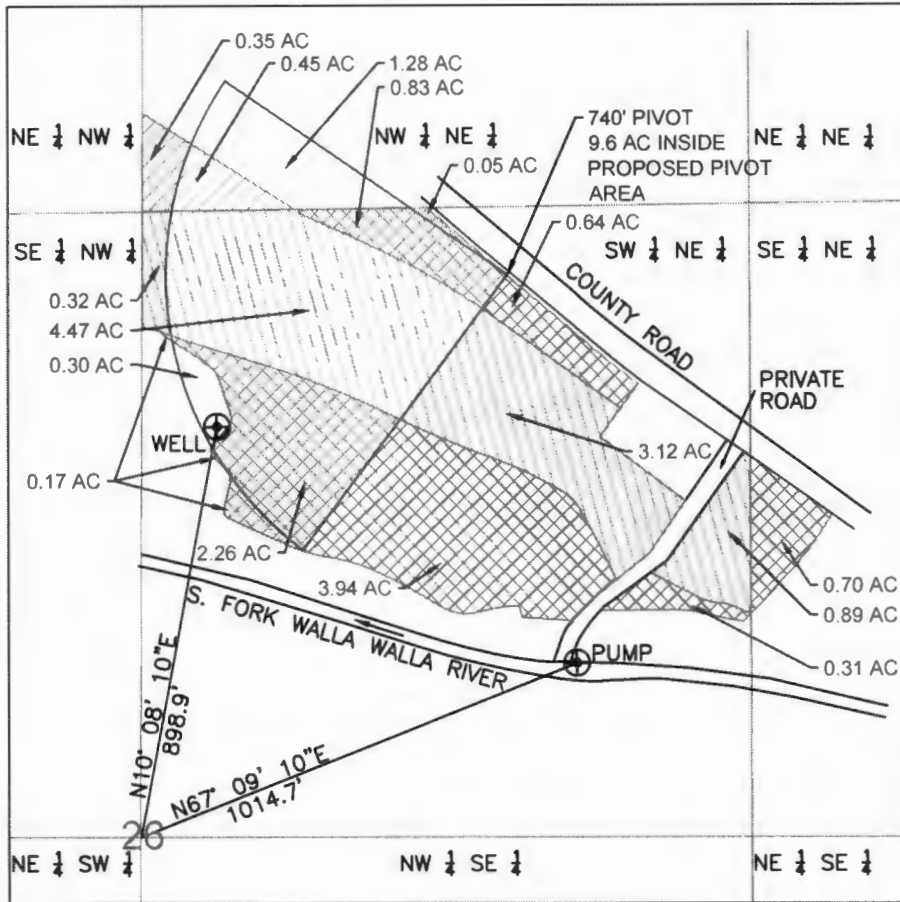

RECEIVED BY OWR

APR 03 2017

SALEM, OR

LEGEND

- |                                    |  |              |
|------------------------------------|--|--------------|
| CERTIFICATE 32595<br>TRANSFER FROM | CERTIFICATE 32595<br>4.89 AC REMAINING SW 1/4 NE 1/4 | SECTION LINE |
| CERTIFICATE 13127<br>TRANSFER FROM | CERTIFICATE 13127<br>4.47 AC REMAINING SW 1/4 NE 1/4 | 1/4 1/4 LINE |
| CERTIFICATE 13178<br>TRANSFER FROM | CERTIFICATE 13178<br>0.45 AC REMAINING NW 1/4 NE 1/4 | WELL/PUMP    |

NOTES:

1. THE FROM MAP REPRODUCES A SURVEY MAP PREPARED BY HAYES AND HARRIS, DATED 8/3/62, THAT PROVIDED 1/4 1/4 LINES AND OTHER LOCATIONAL INFORMATION, INCLUDING THE WATER RIGHT LOCATION FOR CERTIFICATE 32595 AND CERTIFICATE 13127. NO ATTEMPT HAS BEEN MADE TO ADD TAX LOT BOUNDARIES. THE WATER RIGHT LOCATION FOR CERTIFICATE 13178 WAS ADDED BASED UPON AN UNSCALED WALLA WALLA DECREE MAP PROVIDED BY THE WATERMASTER IN JUNE OF 2015.
2. THE PURPOSE OF THIS MAP IS TO IDENTIFY THE LOCATION OF THE WATER RIGHT. IT IS NOT INTENDED TO PROVIDE INFORMATION RELATIVE TO THE LOCATION OF THE PROPERTY OWNERSHIP BOUNDARY LINES.

WATER RIGHT TEMPORARY TRANSFER APPLICATION MAP  
CERTIFICATES 13178, 13127 AND 32595  
FROM MAP

CREATED BY: TAS  
ACAD BY: DJR

SPRECHER GROUP  
2445 NE DIVISION STREET, SUITE 300  
BEND, OR 97703

SG PROJECT # 4225.2  
MARCH 2017

1 12629

S26, T5N, R36E, W.M.



SCALE IN FEET  
1" = 400'

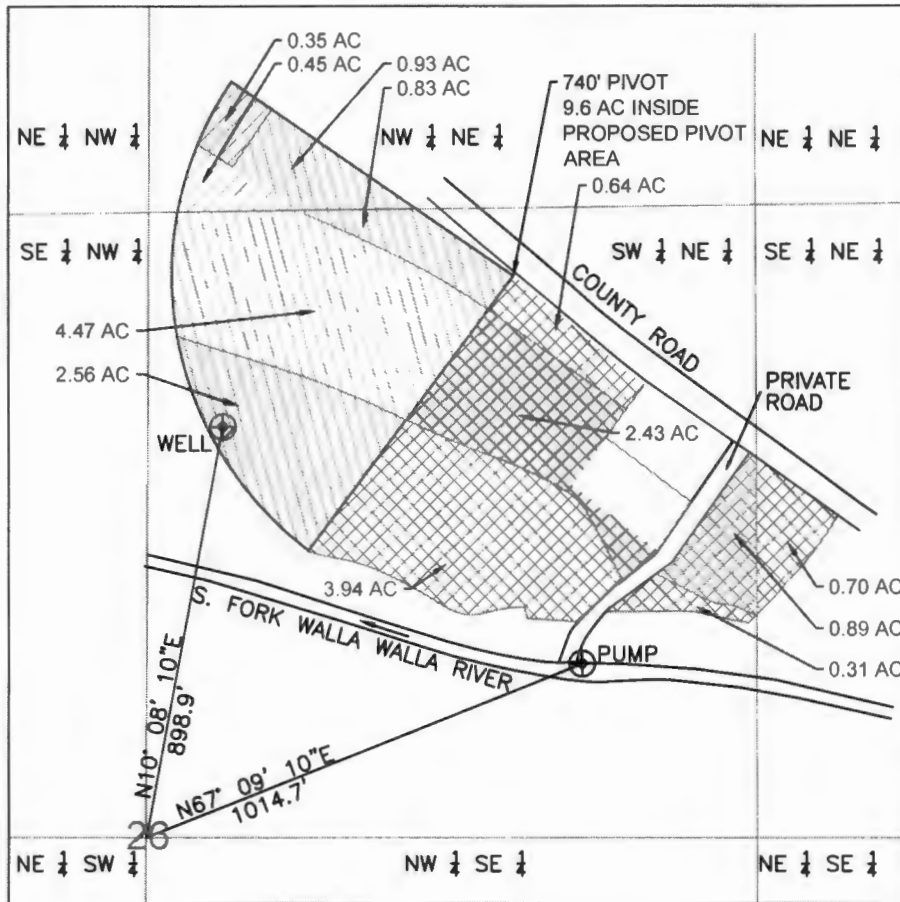

RECEIVED BY OWRD

APR 03 2017

SALEM, OR

LEGEND

CERTIFICATE 32595 TRANSFER TO	CERTIFICATE 32595 4.89 AC REMAINING SW 1/4 NE 1/4	SECTION LINE
CERTIFICATE 13127 TRANSFER TO	CERTIFICATE 13127 4.47 AC REMAINING SW 1/4 NE 1/4	1/4 1/4 LINE
CERTIFICATE 13178 TRANSFER TO	CERTIFICATE 13178 0.45 AC REMAINING NW 1/4 NE 1/4	WELL/PUMP

NOTES:

1. THE FROM MAP REPRODUCES A SURVEY MAP PREPARED BY HAYES AND HARRIS, DATED 8/3/62, THAT PROVIDED 1/4 1/4 LINES AND OTHER LOCATIONAL INFORMATION, INCLUDING THE WATER RIGHT LOCATION FOR CERTIFICATE 32595 AND CERTIFICATE 13127. NO ATTEMPT HAS BEEN MADE TO ADD TAX LOT BOUNDARIES. THE WATER RIGHT LOCATION FOR CERTIFICATE 13178 WAS ADDED BASED UPON AN UNSCALED WALLA WALLA DECREE MAP PROVIDED BY THE WATERMASTER IN JUNE OF 2015.
2. THE PURPOSE OF THIS MAP IS TO IDENTIFY THE LOCATION OF THE WATER RIGHT. IT IS NOT INTENDED TO PROVIDE INFORMATION RELATIVE TO THE LOCATION OF THE PROPERTY OWNERSHIP BOUNDARY LINES.

WATER RIGHT TEMPORARY TRANSFER APPLICATION MAP  
CERTIFICATES 13178, 13127 AND 32595  
TO MAP

CREATED BY: TAS  
ACAD BY: DJR

SPRECHER GROUP  
2445 NE DIVISION STREET, SUITE 300  
BEND, OR 97703

SG PROJECT # 4225.2  
MARCH 2017

1 12629

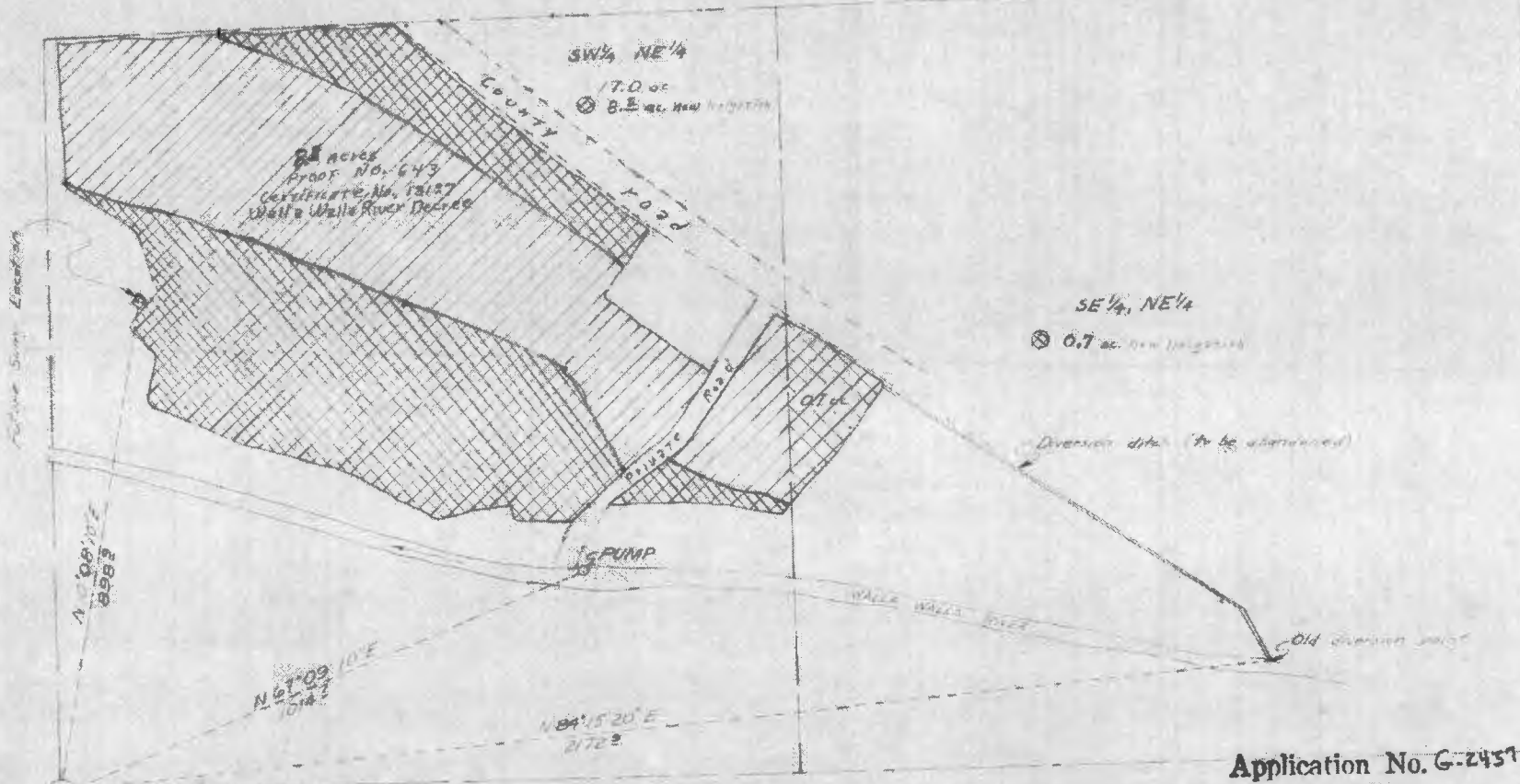

24 acres  
 Proof No. 643  
 Certificate No. 18127  
 Wall's Wall's River Decree

SW 1/4 NE 1/4  
 T.O. of  
 8.2 ac. New (HARRIS)

SE 1/4 NE 1/4  
 0.7 ac. New (HARRIS)

Diversion date to be determined

PUMP

Old diversion point

N 61° 09' 10" E  
 101.4'

N 84° 15' 20" E  
 217.2'

Application No. G-2457  
 Permit No.

**RECEIVED**  
 SEP - 7 1962  
 STATE ENGINEER  
 SALEM, OREGON

RECEIVED BY OWRD

APR 03 2017

SALEM, OR

I, Wayne O. Harris, County Surveyor  
 of Wasco County, Oregon, do hereby certify  
 that this map was prepared in accordance with  
 the laws of Oregon and is a true and correct  
 copy of the original on file in my office.

Wayne O. Harris

HAYES AND HARRIS

WATER RIGHT SURVEY

LEON HUBER

PARCEL IN S 1/2 NE 1/4, SECTION 26

T.5N., R.36E., W.M.

SCALE	DATE	DRN BY	DRNG. NO.
1" = 200'	8/3/62	L.H.A.	62-119-A

T 12629  
 T 12629

Amended 5/15/17







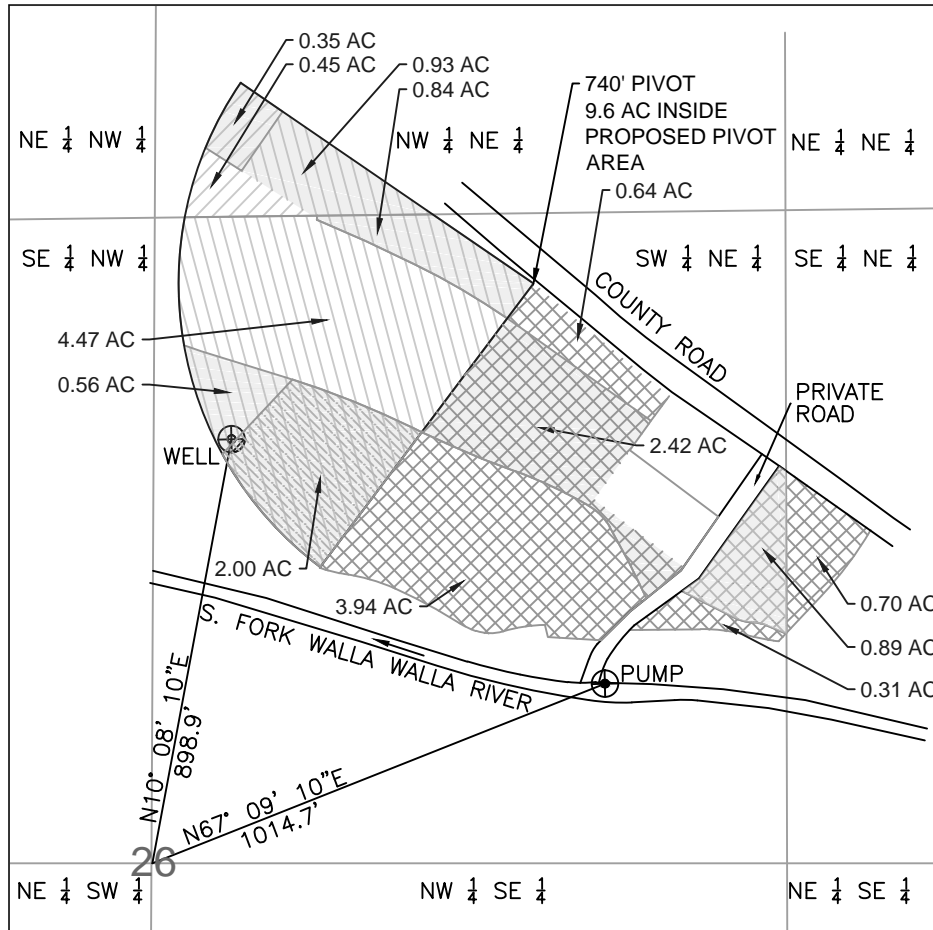



S26, T5N, R36E, W.M.



SCALE IN FEET  
1" = 400'



LEGEND

 CERTIFICATE 32595 TRANSFER TO	 CERTIFICATE 32595 4.89 AC REMAINING SW 1/4 NE 1/4	 SECTION LINE
 CERTIFICATE 13127 TRANSFER TO PRIORITY DATE 1894	 CERTIFICATE 13127 4.47 AC REMAINING SW 1/4 NE 1/4 PRIORITY DATE 1894	 1/4 1/4 LINE
 CERTIFICATE 13178 TRANSFER TO	 CERTIFICATE 13178 0.45 AC REMAINING NW 1/4 NE 1/4	 WELL/PUMP
 CERTIFICATE 13127 TRANSFER TO PRIORITY DATE 1907		

NOTES:

1. THE FROM MAP REPRODUCES A SURVEY MAP PREPARED BY HAYES AND HARRIS, DATED 8/3/62, THAT PROVIDED 1/4 1/4 LINES AND OTHER LOCATIONAL INFORMATION, INCLUDING THE WATER RIGHT LOCATION FOR CERTIFICATE 32595 AND CERTIFICATE 13127. NO ATTEMPT HAS BEEN MADE TO ADD TAX LOT BOUNDARIES. THE WATER RIGHT LOCATION FOR CERTIFICATE 13178 WAS ADDED BASED UPON AN UNSCALED WALLA WALLA DECREE MAP PROVIDED BY THE WATERMASTER IN JUNE OF 2015.
2. THE PURPOSE OF THIS MAP IS TO IDENTIFY THE LOCATION OF THE WATER RIGHT. IT IS NOT INTENDED TO PROVIDE INFORMATION RELATIVE TO THE LOCATION OF THE PROPERTY OWNERSHIP BOUNDARY LINES.

**WATER RIGHT TEMPORARY TRANSFER APPLICATION MAP  
CERTIFICATES 13178, 13127 AND 32595  
TO MAP**

CREATED BY: TAS  
ACAD BY: DJR

**SPRECHER GROUP**  
2445 NE DIVISION STREET, SUITE 300  
BEND, OR 97703

SG PROJECT # 4225.2  
MAY 2017