

Transfer of C 54283 for Van Dyke

EXPIRES: 2/17/2031

FOR: GERALD VAN DYKE
1000 S.W. 33rd ST. AVE.
HILLSBORO, OREGON 97123

WATER RIGHT MAP

T.1S. R.3W. W.M.

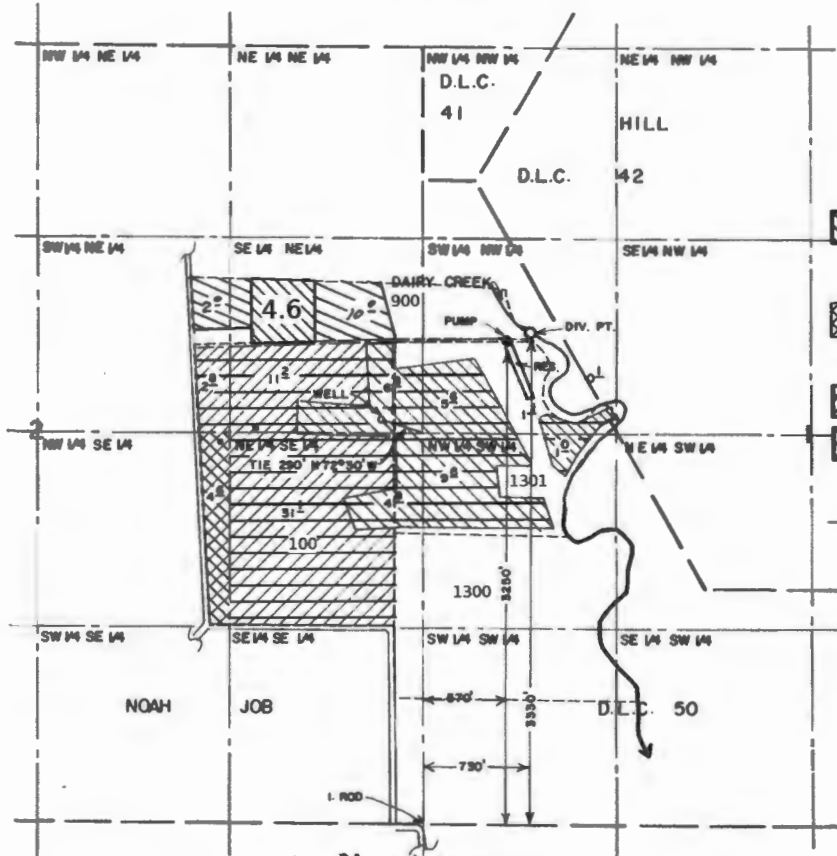

- Legend**
- From acres - C 54283
 - To acres - C 54283
 - Acres not affected by this transfer
 - Tax lot boundary

Application No. G 7571
Permit No. G 7031

Scale: 1" = 1320'

RECEIVED BY OWRD

APR 06 2017

SALEM, OR

PREPARATION OF THIS MAP IS FOR THE PURPOSE OF IDENTIFYING THE LOCATION OF THE WATER RIGHT ONLY. THERE IS NO INTENT TO PROVIDE DIMENSIONS OR LOCATION OF PROPERTY OWNERSHIP LINES.

T 12634

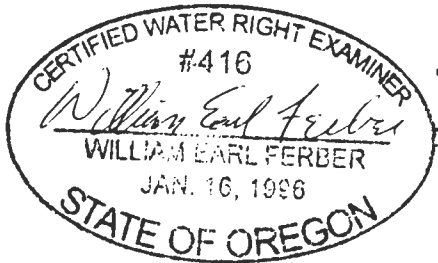

Transfer of C 35191 for Van Dyke

T.1 S.R.3 W.W.M.

EXPIRES: 2/17/12 31

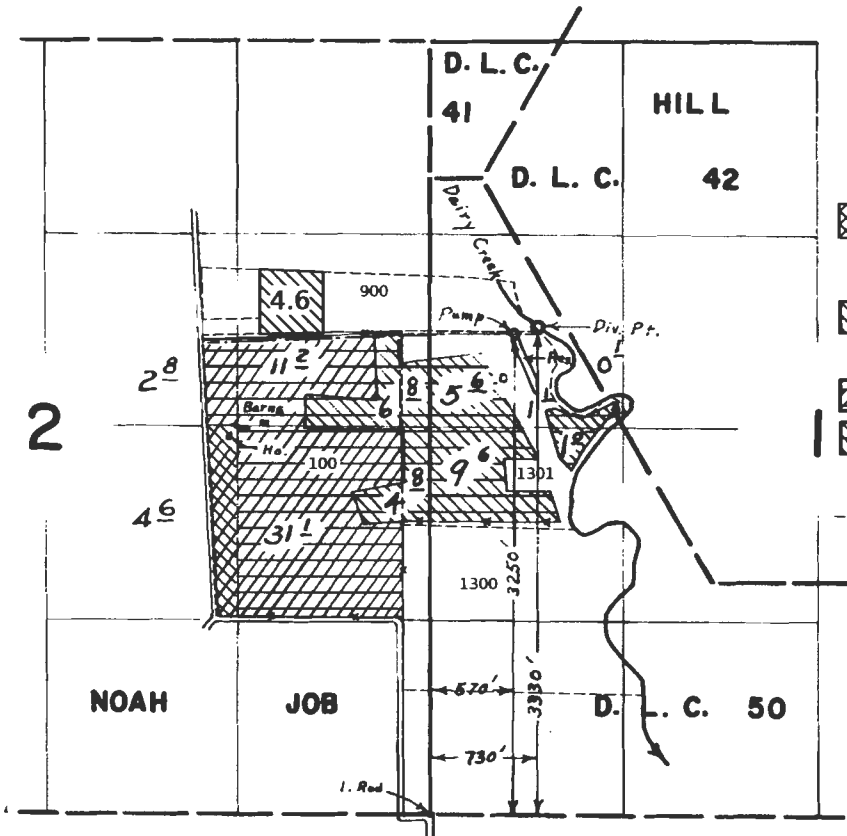

- Legend
- From acres - C 35191
 - To acres - C 35191
 - Acres not affected by this transfer
 - Tax lot boundary

Scale: 1"=1320'

FINAL PROOF SURVEY UNDER

R-41992 R-4809
Application No. 41993 Permit No. 31708
IN NAME OF

GERALD VAN DYKE

Surveyed Sept. 11, 1967, by L. E. Gould

RECEIVED BY OWRD

APR 06 2017

SALEM, OR

T 12634

PREPARATION OF THIS MAP IS FOR THE PURPOSE OF IDENTIFYING THE LOCATION OF THE WATER RIGHT ONLY. THERE IS NO INTENT TO PROVIDE DIMENSIONS OR LOCATION OF PROPERTY OWNERSHIP LINES.



**Transfer of C 34966
for Van Dyke
T.I.S.R.3W.W.M.**

EXPIRES: 2/17.12.31

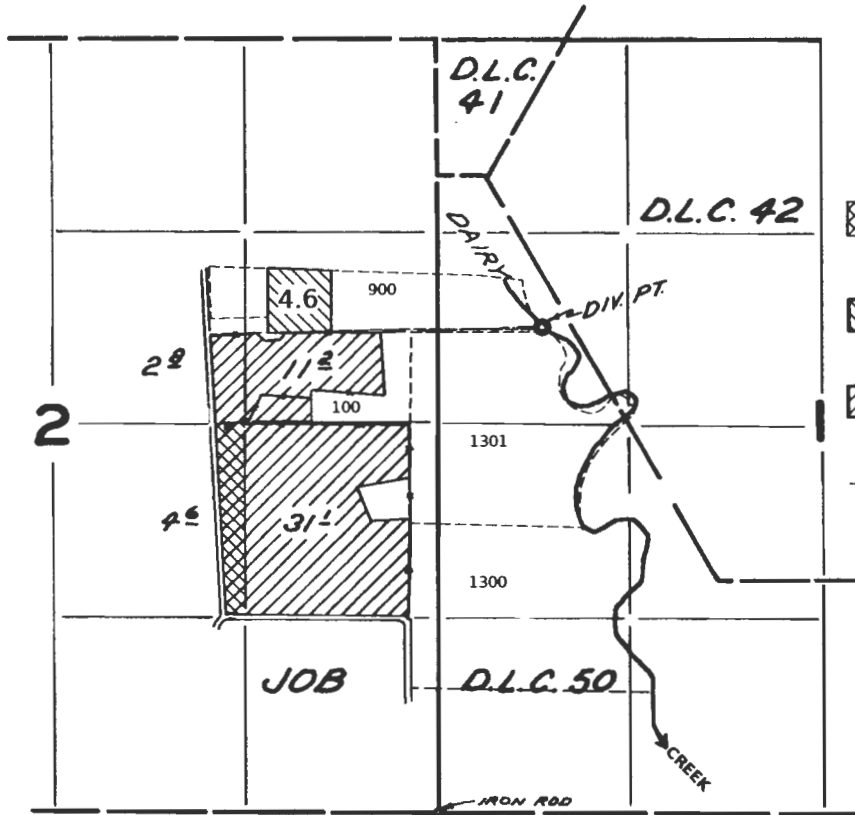

- Legend**
- From acres - C 34966
 - To acres - C 34966
 - Acres not affected by this transfer
 - Tax lot boundary

Scale: 1"=1320'

**FINAL PROOF SURVEY
UNDER**

Application No. 29775 Permit No. 23505
IN NAME OF

GERALD VAN DYKE

Surveyed MAY 29 1959, by R. JACKSON

RECEIVED BY OWRD

APR 06 2017

SALEM, OR

PREPARATION OF THIS MAP IS FOR THE PURPOSE OF IDENTIFYING THE LOCATION OF THE WATER RIGHT ONLY. THERE IS NO INTENT TO PROVIDE DIMENSIONS OR LOCATION OF PROPERTY OWNERSHIP LINES.

T 12634

T. 1 S. R. 3 W. W. M.

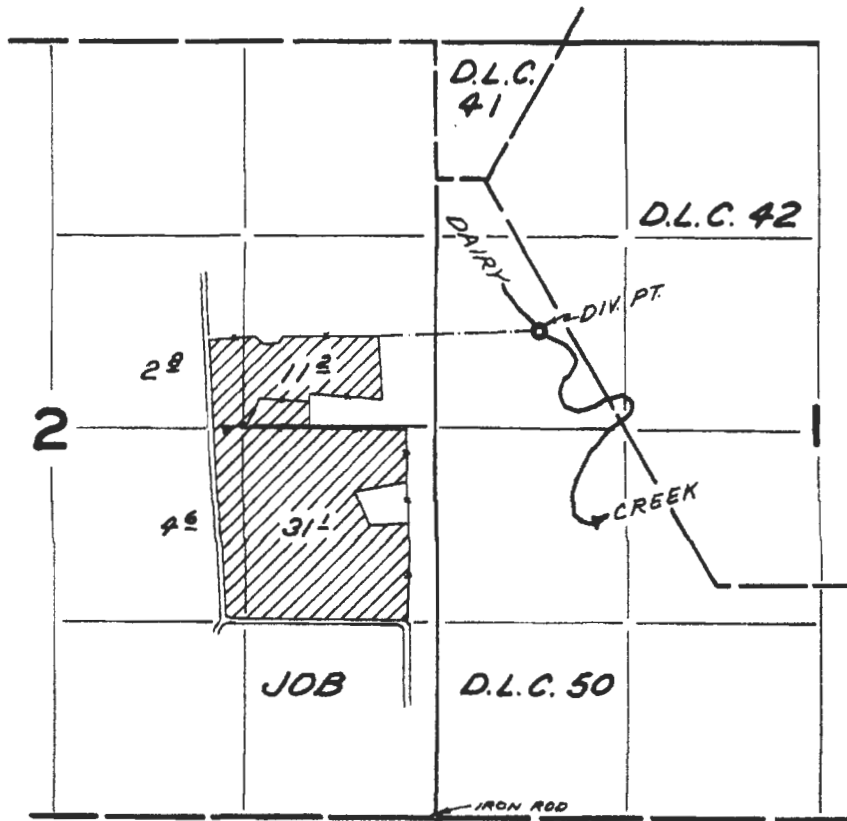

FINAL PROOF SURVEY
UNDER

Application No. 29775 Permit No. 23505
IN NAME OF

GERALD VAN DYKE

Surveyed MAY 29 1959, by R. JACKSON

RECEIVED BY OWRD

APR 06 2017

SALEM, OR

T. 1 S. R. 3 W. W. M.

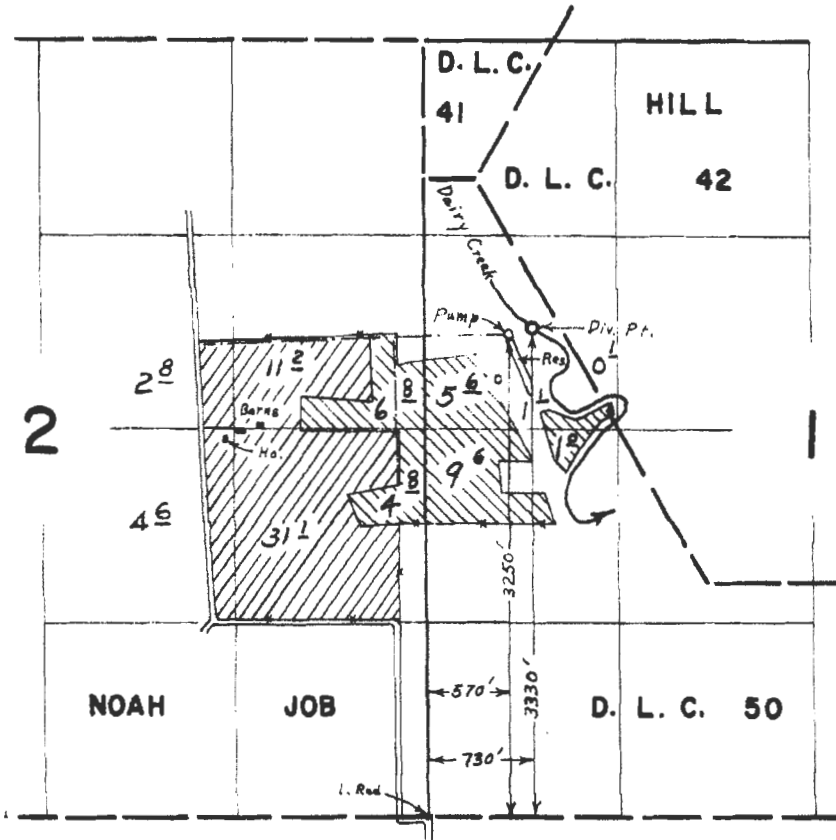

FINAL PROOF SURVEY UNDER

Application No. *R-41992* *41993* Permit No. *R-4809* *31708*

IN NAME OF
GERALD VAN DYKE

Surveyed *Sept. 11, 1967,* by *L. E. Gould*

RECEIVED BY OWRD

APR 06 2017

SALEM, OR

WATER RIGHT MAP

FOR: GERALD VAN DYKE
 1000 S.W. 331 ST. AVE.
 HILLSBORO, OREGON 97123

T.1S. R.3W. W.M.

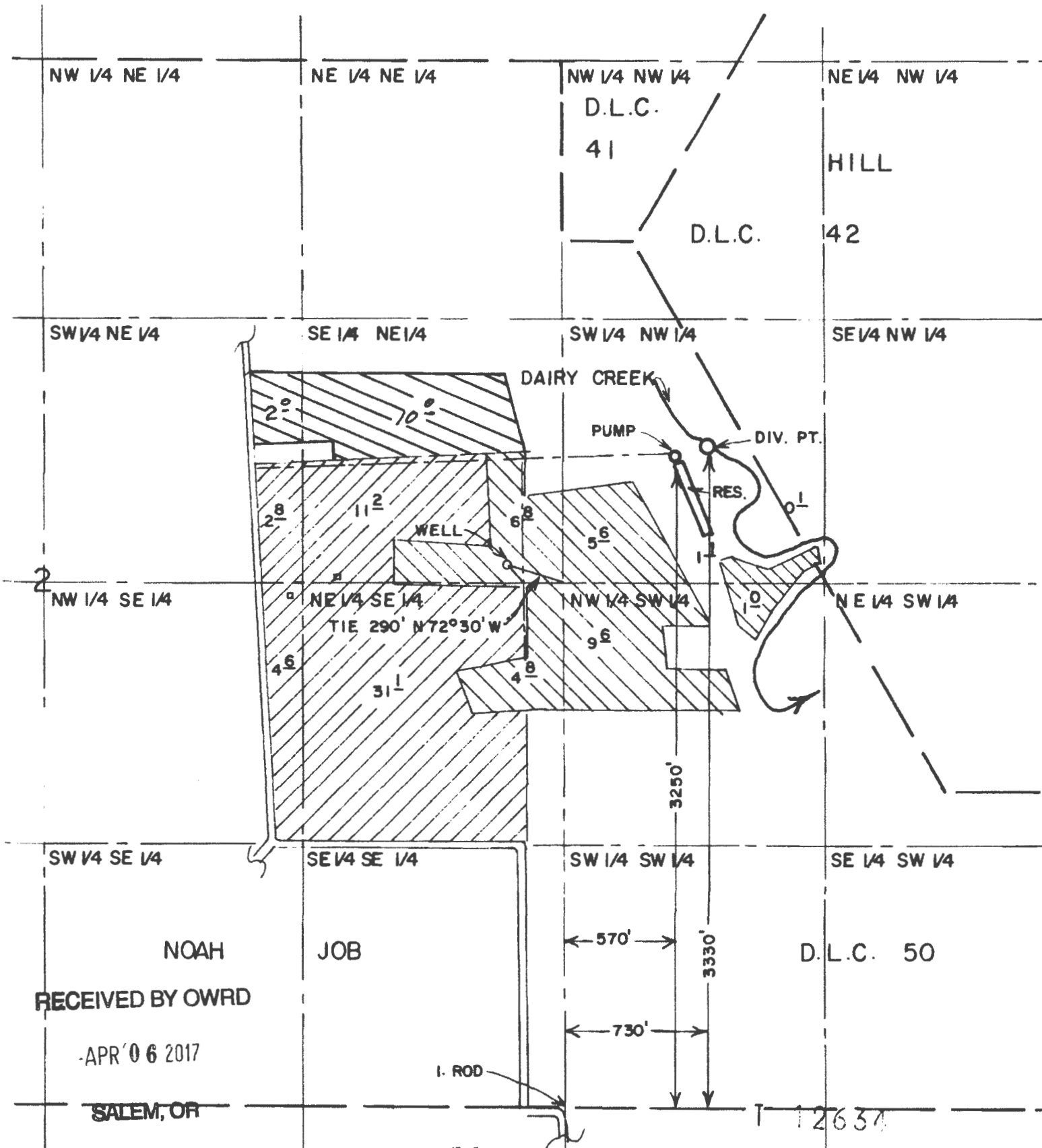



United States
Department of
Agriculture

Washington County, Oregon



Common Land Unit Tract Boundary
 Cropland
 Non-Cropland

2016 Program Year
 Map Created September 28, 2015

Farm 4120
 Tract 986

Tract Cropland Total: 1.61 acres T 12634

United States Department of Agriculture (USDA) Farm Service Agency (FSA) maps are for FSA Program administration only. This map does not represent a legal survey or reflect actual ownership; rather it depicts the information provided directly from the producer and/or National Agricultural Imagery Program (NAIP) imagery. The producer accepts the data 'as is' and assumes all risks associated with its use. USDA-FSA assumes no responsibility for actual or consequential damage incurred as a result of any user's reliance on this data outside FSA Programs. Wetland identifiers do not represent the size, shape, or specific determination of the area. Refer to your original determination (CPA-026 and attached maps) for exact boundaries and determinations or contact USDA Natural Resources Conservation Service (NRCS).



United States
Department of
Agriculture

Washington County, Oregon

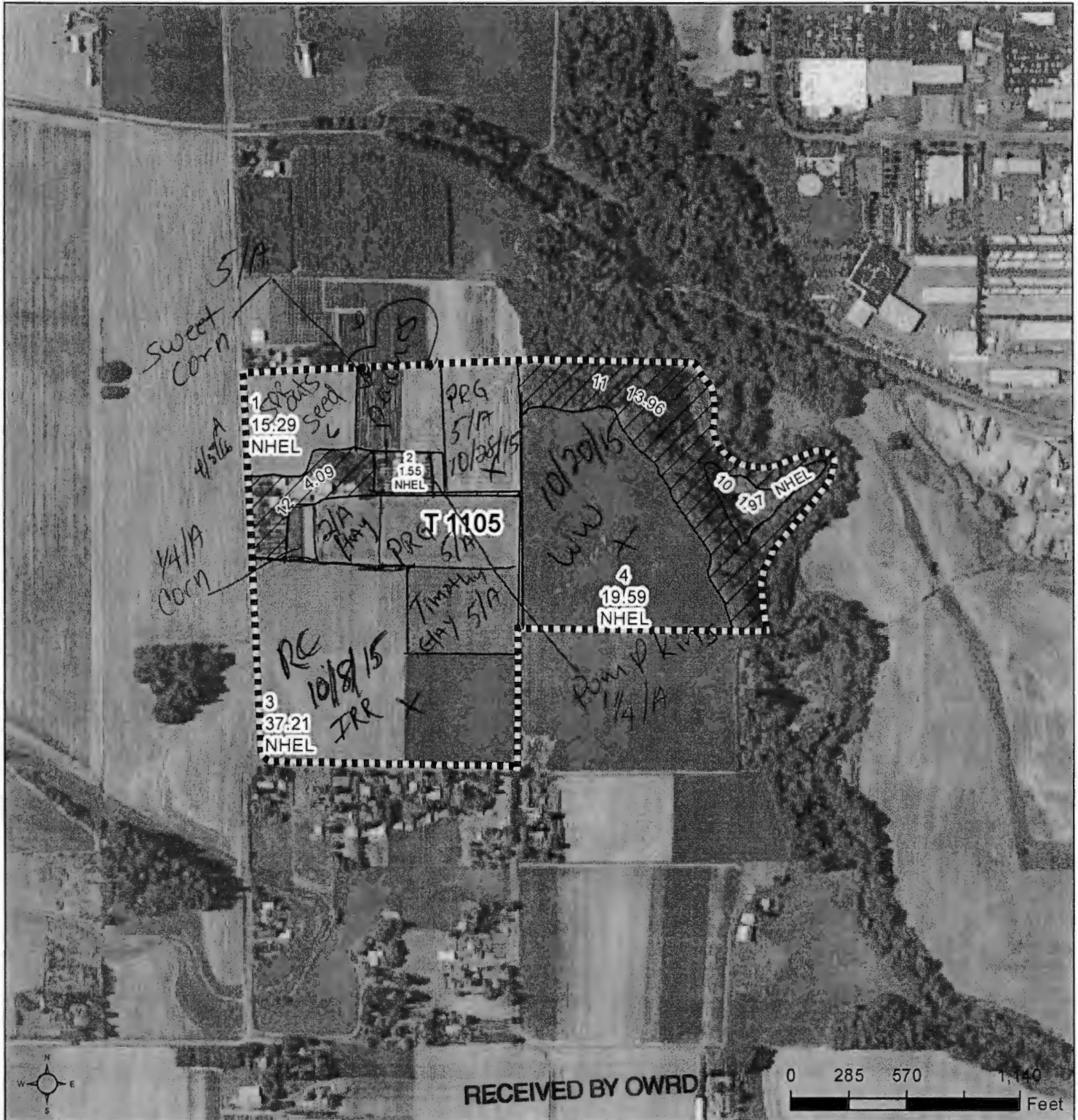

Common Land Unit Tract Boundary
 Cropland
 Non-Cropland

APR '06 2017

2016 Program Year
Map Created September 28, 2015

SALEM, OR

Farm 4120

T 12634 Tract 1105

Tract Cropland Total: 75.61 acres

United States Department of Agriculture (USDA) Farm Service Agency (FSA) maps are for FSA Program administration only. This map does not represent a legal survey or reflect actual ownership; rather it depicts the information provided directly from the producer and/or National Agricultural Imagery Program (NAIP) imagery. The producer accepts the data 'as is' and assumes all risks associated with its use. USDA-FSA assumes no responsibility for actual or consequential damage incurred as a result of any user's reliance on this data outside FSA Programs. Wetland identifiers do not represent the size, shape, or specific determination of the area. Refer to your original determination (CPA-026 and attached maps) for exact boundaries and determinations or contact USDA Natural Resources Conservation Service (NRCS).



Common Land Unit Tract Boundary
 Cropland
 Non-Cropland

2016 Program Year
 Map Created September 28, 2015

Farm 4120
 Tract 1108

T 12634

Tract Cropland Total: 44.06 acres

United States Department of Agriculture (USDA) Farm Service Agency (FSA) maps are for FSA Program administration only. This map does not represent a legal survey or reflect actual ownership; rather it depicts the information provided directly from the producer and/or National Agricultural Imagery Program (NAIP) imagery. The producer accepts the data 'as is' and assumes all risks associated with its use. USDA-FSA assumes no responsibility for actual or consequential damage incurred as a result of any user's reliance on this data outside FSA Programs. Wetland identifiers do not represent the size, shape, or specific determination of the area. Refer to your original determination (CPA-026 and attached maps) for exact boundaries and determinations or contact USDA Natural Resources Conservation Service (NRCS).



United States
Department of
Agriculture

Washington County, Oregon



Common Land Unit Tract Boundary

- Cropland
- Non-Cropland

Wetland Determination

- Restricted Use
- Limited Restrictions
- Exempt from Conservation Compliance Provisions

Tract Cropland Total: 12.16 acres

APR '06 2017

SALEM, OR

2016 ~~2015~~ Program Year

Map Created March 04, 2015

T 12634

Farm 4120

Tract 1109

United States Department of Agriculture (USDA) Farm Service Agency (FSA) maps are for FSA Program administration only. This map does not represent a legal survey or reflect actual ownership; rather it depicts the information provided directly from the producer and/or National Agricultural Imagery Program (NAIP) imagery. The producer accepts the data 'as is' and assumes all risks associated with its use. USDA-FSA assumes no responsibility for actual or consequential damage incurred as a result of any user's reliance on this data outside FSA Programs. Wetland identifiers do not represent the size, shape, or specific determination of the area. Refer to your original determination (CPA-026 and attached maps) for exact boundaries and determinations or contact USDA Natural Resources Conservation Service (NRCS).

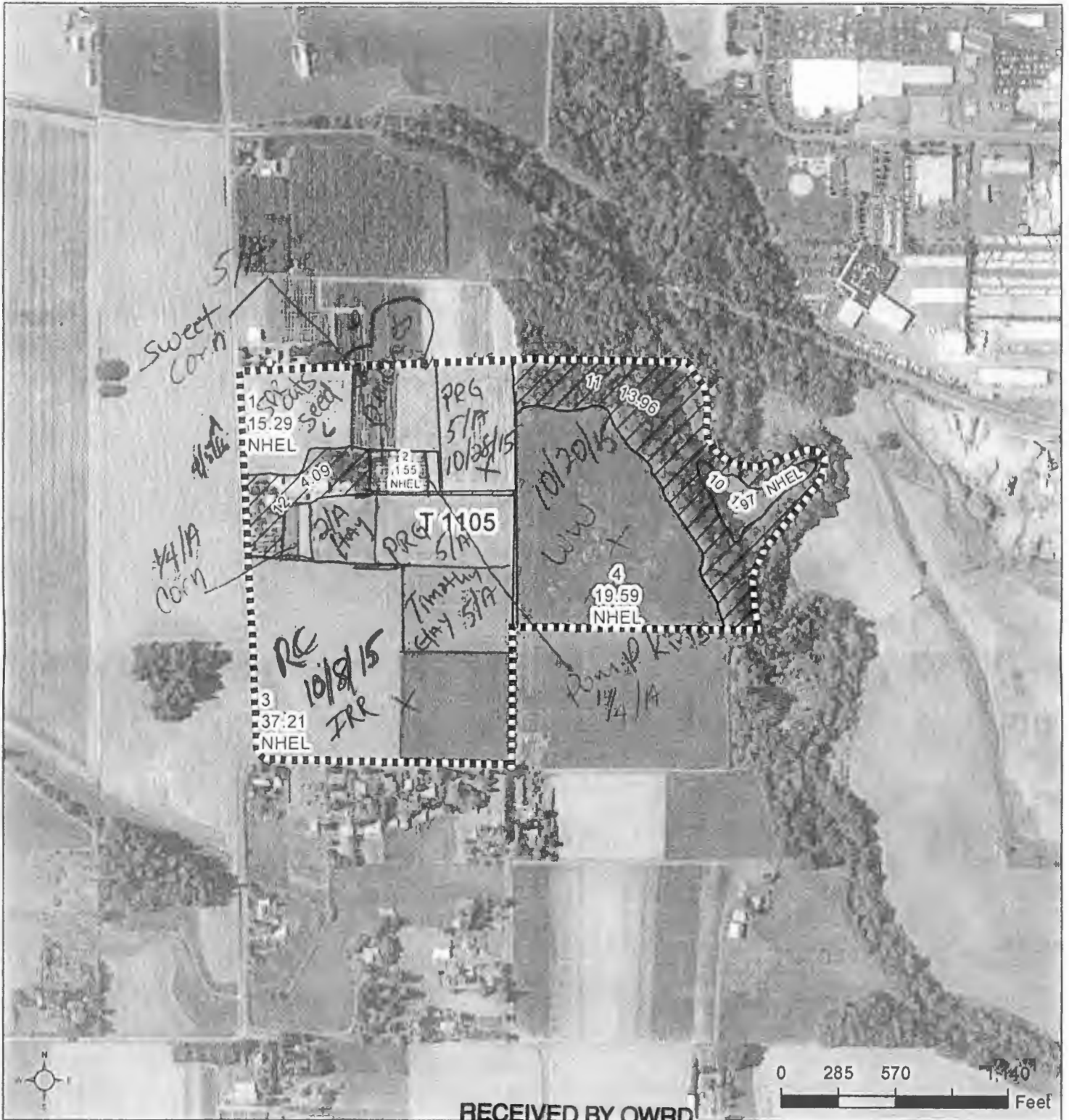

RECEIVED BY OWRD

Common Land Unit Tract Boundary
 Cropland
 Non-Cropland

APR 06 2017

2016 Program Year
 Map Created September 28, 2015

Farm 4120
 Tract 1105

SALEM, OR

Tract Cropland Total: 75.61 acres

T 12634

United States Department of Agriculture (USDA) Farm Service Agency (FSA) maps are for FSA Program administration only. This map does not represent a legal survey or reflect actual ownership; rather it depicts the information provided directly from the producer and/or National Agricultural Imagery Program (NAIP) imagery. The producer accepts the data 'as is' and assumes all risks associated with its use. USDA-FSA assumes no responsibility for actual or consequential damage incurred as a result of any user's reliance on this data outside FSA Programs. Wetland identifiers do not represent the size, shape, or specific determination of the area. Refer to your original determination (CPA-026 and attached maps) for exact boundaries and determinations or contact USDA Natural Resources Conservation Service (NRCS)



**United States Department of Agriculture
Farm Service Agency**

Wetland Determination Identifiers



2015 Washington County, OR

Farm: 4120

T1S R3W SEC 11

Tract: 986

- Restricted Use
- Limited Restrictions
- Exempt from Conservation Compliance Provisions
- ▭ Section Boundary
- ▭ CLU Boundary

USDA FSA maps are for FSA Program administration only. This map does not represent a legal survey or reflect actual ownership; rather it depicts the information provided directly from the producer and/or the 2014 ortho rectified imagery for Oregon. The producer accepts the data 'as is' and assumes all risks associated with its use. The USDA Farm Service Agency assumes no responsibility for actual or consequential damage incurred as a result of any user's reliance on this data outside FSA Programs. Wetland identifiers do not represent the size, shape, or specific determination of the area. Refer to your original determination (CPA-026 and attached maps) for exact boundaries and determinations, or contact NRCS.

1" = 96'

T 12634



**United States Department of Agriculture
Farm Service Agency**

Wetland Determination Identifiers



2015 Washington County, OR

Farm: 4120

Tract: 1105

T1S R3W SEC 2

- Restricted Use
- Limited Restrictions
- Exempt from Conservation Compliance Provisions
- Section Boundary
- CLU Boundary

USDA FSA maps are for FSA Program administration only. This map does not represent a legal survey or reflect actual ownership; rather it depicts the information provided directly from the producer and/or the 2014 ortho rectified imagery for Oregon. The producer accepts the data 'as is' and assumes all risks associated with its use. The USDA Farm Service Agency assumes no responsibility for actual or consequential damage incurred as a result of any user's reliance on this data outside FSA Programs. Wetland identifiers do not represent the size, shape, or specific determination of the area. Refer to your original determination (CPA-026 and attached maps) for exact boundaries and determinations, or contact NRCS.

1" = 392'

T 12634



**United States Department of Agriculture
Farm Service Agency**



2015 Washington County, OR

**Farm: 4120
Tract: 1108**

T1S R2W SEC 21

Wetland Determination Identifiers

- Restricted Use
- Limited Restrictions
- Exempt from Conservation Compliance Provisions
- ▭ Section Boundary
- ▭ CLU Boundary

USDA FSA maps are for FSA Program administration only. This map does not represent a legal survey or reflect actual ownership; rather it depicts the information provided directly from the producer and/or the 2014 ortho rectified imagery for Oregon. The producer accepts the data 'as is' and assumes all risks associated with its use. The USDA Farm Service Agency assumes no responsibility for actual or consequential damage incurred as a result of any user's reliance on this data outside FSA Programs. Wetland identifiers do not represent the size, shape, or specific determination of the area. Refer to your original determination (CPA-028 and attached maps) for exact boundaries and determinations, or contact NRCS.

1" = 220'

T 12634



**United States Department of Agriculture
Farm Service Agency**

Wetland Determination Identifiers



2015 Washington County, OR

**Farm: 4120
Tract: 1109**

T1S R3W SEC 2

- Restricted Use
- Limited Restrictions
- Exempt from Conservation Compliance Provisions
- Section Boundary
- CLU Boundary

USDA FSA maps are for FSA Program administration only. This map does not represent a legal survey or reflect actual ownership, rather it depicts the information provided directly from the producer and/or the 2014 ortho rectified imagery for Oregon. The producer accepts the data 'as is' and assumes all risks associated with its use. The USDA Farm Service Agency assumes no responsibility for actual or consequential damage incurred as a result of any user's reliance on this data outside FSA Programs. Wetland Identifiers do not represent the size, shape, or specific determination of the area. Refer to your original determination (CPA-028 and attached maps) for exact boundaries and determinations, or contact NRCS.

1" = 303'

T 12634

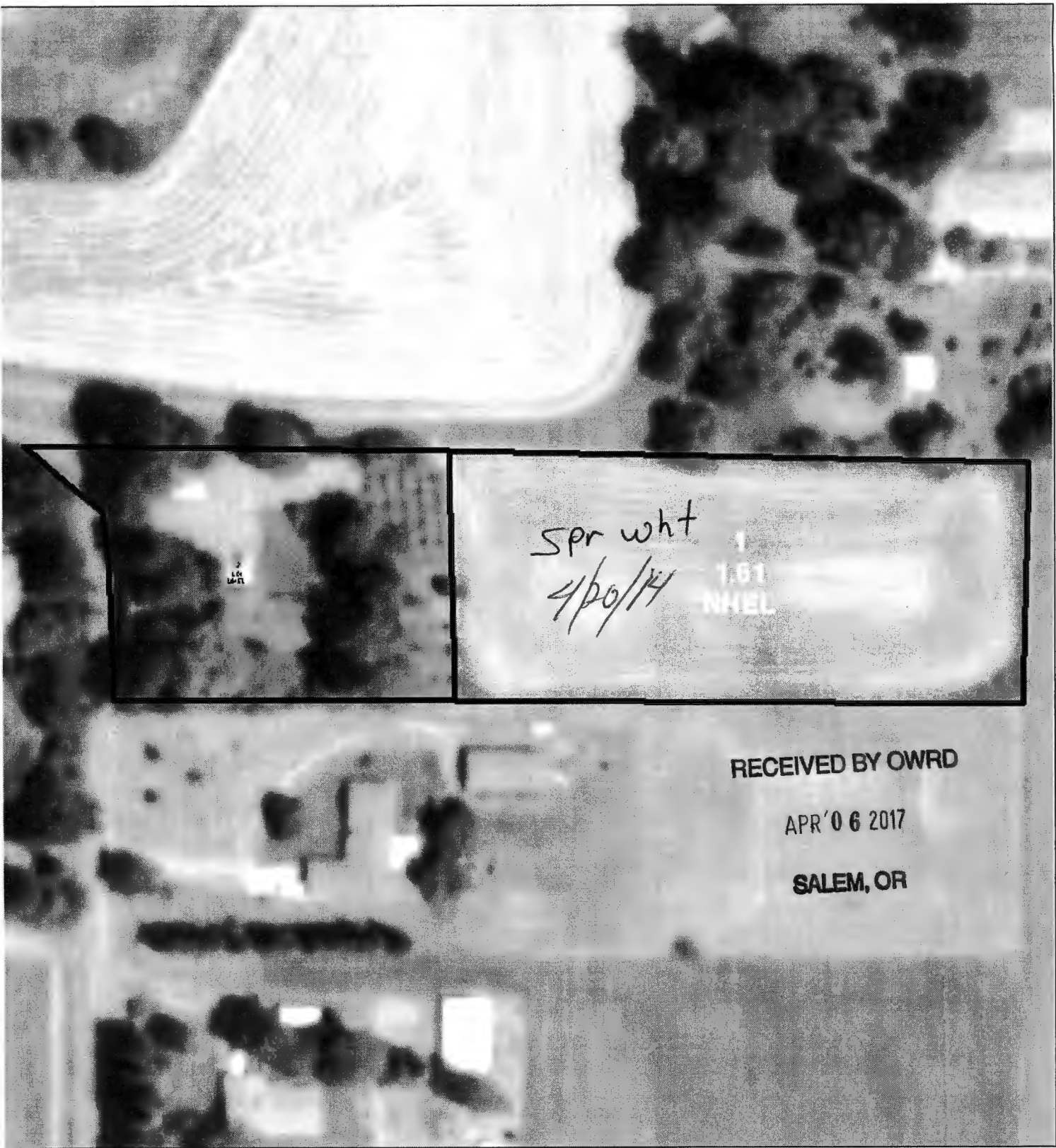

RECEIVED BY OWRD
 APR '06 2017
 SALEM, OR



United States Department of Agriculture
Farm Service Agency



Washington County, OR 2012 Photo
Farm: 4120
Tract: 986
T1S R3W SEC 11

Wetland Determination Identifiers

- Restricted Use
- ▽ Limited Restrictions
- Exempt from Conservation Compliance Provisions
- Section Boundary
- CLU Boundary

T 12634

1" equals 96'

USDA FSA maps are for FSA Program administration only. This map does not represent a legal survey or reflect actual ownership; rather it depicts the information provided directly from the producer and/or the 2009 aerial rectified imagery for Oregon. The producer accepts the data as is and assumes all risks associated with its use. The USDA Farm Service Agency assumes no responsibility for actual or consequential damage incurred as a result of any user's reliance on this data outside FSA Programs. Wetland identifiers do not represent the size, shape, or specific determination of the area. Refer to your original determination (CPA-026 as attached) for exact



**United States Department of Agriculture
Farm Service Agency**

Wetland Determination Identifiers



Washington County, OR 2012 Photo
Farm: 4120
Tract: 1105
T1S R3W SEC 2

- Restricted Use
- ▽ Limited Restrictions
- Exempt from Conservation Compliance Provisions
- Section Boundary
- CLU Boundary

USDA FSA maps are for FSA Program administration only. This map does not represent a legal survey or reflect actual ownership; rather it depicts the information provided directly from the producer and/or the 2012 or 1000' grid agency for Oregon. The producer accepts the data as is and assumes all risks associated with its use. The USDA Farm Service Agency assumes no responsibility for actual or consequential damage incurred as a result of any user's reliance on this data or the FSA Programs. Wetland identifiers do not represent the size, shape, or specific delineation of the area. Refer to your formal determination (RCRA-026 and attached maps) for exact

T 12634
1" equals 392'



**United States Department of Agriculture
Farm Service Agency**

Wetland Determination Identifiers

- Restricted Use
- ▽ Limited Restrictions
- Exempt from Conservation Compliance Provisions
- Section Boundary
- CLU Boundary



Washington County, OR 2012 Photo

Farm: 4120

T1S R2W SEC 21

Tract: 1108

T 12634

1" equals 220'

USDA FSA maps are for FSA Program administration only. This map does not represent a legal survey or reflect actual ownership; rather it depicts the information provided directly from the producer and/or the 2009 ortho rectified imagery for Oregon. The producer accepts the data as is and assumes all risks associated with its use. The USDA Farm Service Agency assumes no responsibility for actual or consequential damage incurred as a result of any use or reliance on this data outside FSA Programs. Wetland identifiers do not represent the size, shape, or specific determination of the area. Refer to your original determination (CPA-026 and attached maps) for exact

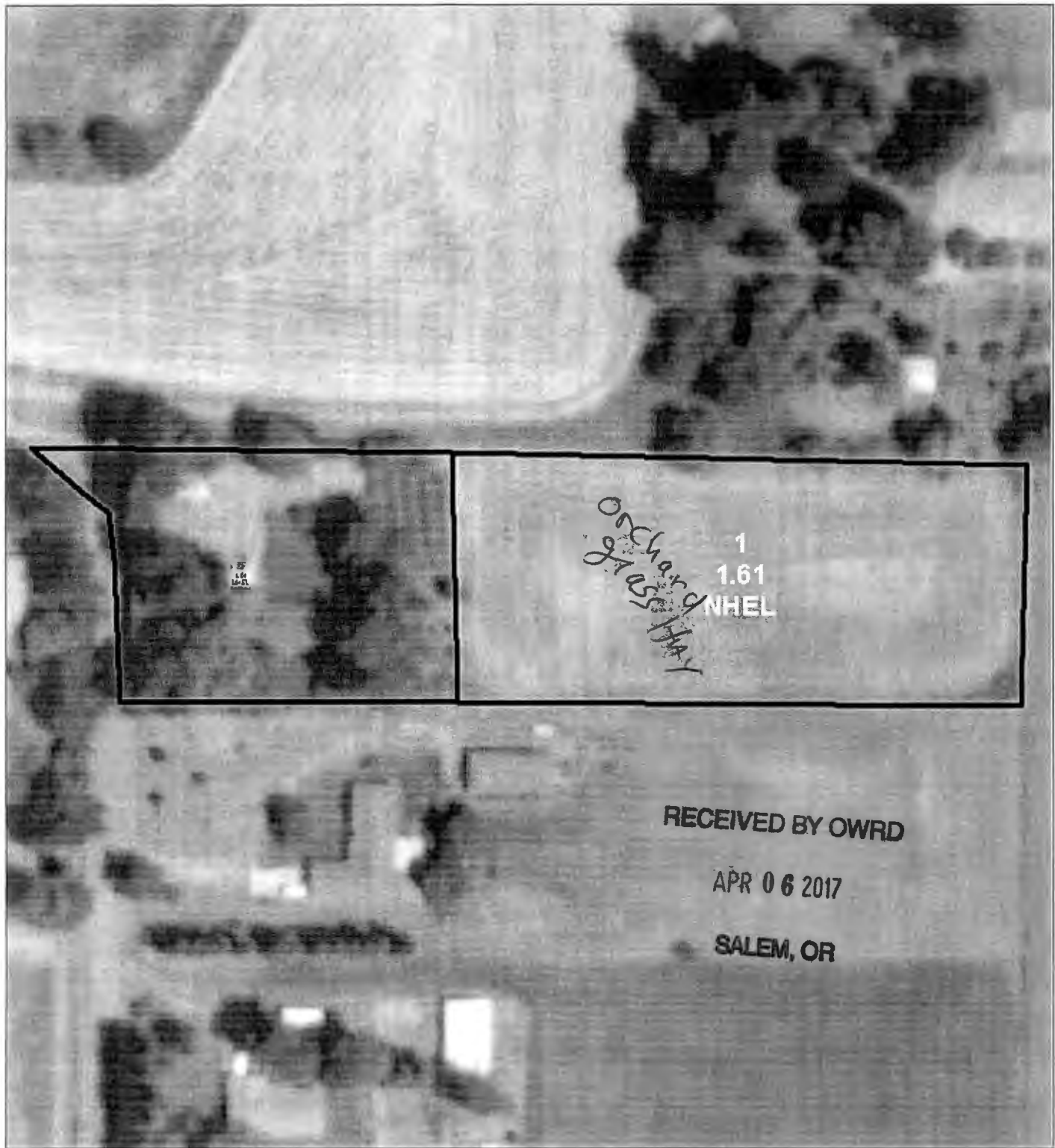

United States Department of Agriculture
Farm Service Agency

Wetland Determination Identifiers



Washington County, OR 2012 Photo

Farm: 4120

Tract: 986

T1S R3W SEC 11

- Restricted Use
- ▽ Limited Restrictions
- Exempt from Conservation Compliance Provisions
- ▭ Section Boundary
- ▭ CLU Boundary

USDA FSA maps are for FSA Program administration only. This map does not represent a legal survey or a factually accurate map; rather it depicts the information provided directly from the producer and/or the 2009 orthorectified imagery for Oregon. The producer accepts the data as is and assumes all risks associated with its use. The USDA Farm Service Agency assumes no responsibility for actual or consequential damage incurred as a result of any use or reliance on this data outside FSA Programs. Wetland identifiers do not represent the size, shape, or specific determination of the area. Refer to your original determination (CPA-D26 and attached maps) to extract boundaries and determine status, or contact NRCS.

1" equals 96'

T 12634



USDA United States Department of Agriculture
 Farm Service Agency

Wetland Determination Identifiers



Washington County, OR 2012 Photo

Farm: 4120

Tract: 1105

T1S R3W SEC 2

- Restricted Use
- ▽ Limited Restrictions
- Exempt from Conservation Compliance Provisions
- Section Boundary
- CLU Boundary

USDA FSA maps are for FSA Program administration only. This map does not represent a legal survey or reflect actual ownership; rather it depicts the information provided directly from the producer and/or the 2009 ortho rectified imagery for Oregon. The producer accepts the data as is and assumes all risks associated with its use. The USDA Farm Service Agency assumes no responsibility for actual or consequential damage incurred as a result of any use of its data outside FSA Programs. Wetland identifiers do not represent the size, shape, or specific determination of the area. Refer to your original determination (CPA-026 and attached maps) for exact boundaries and determinations, or contact NRCS.

1" equals 392'

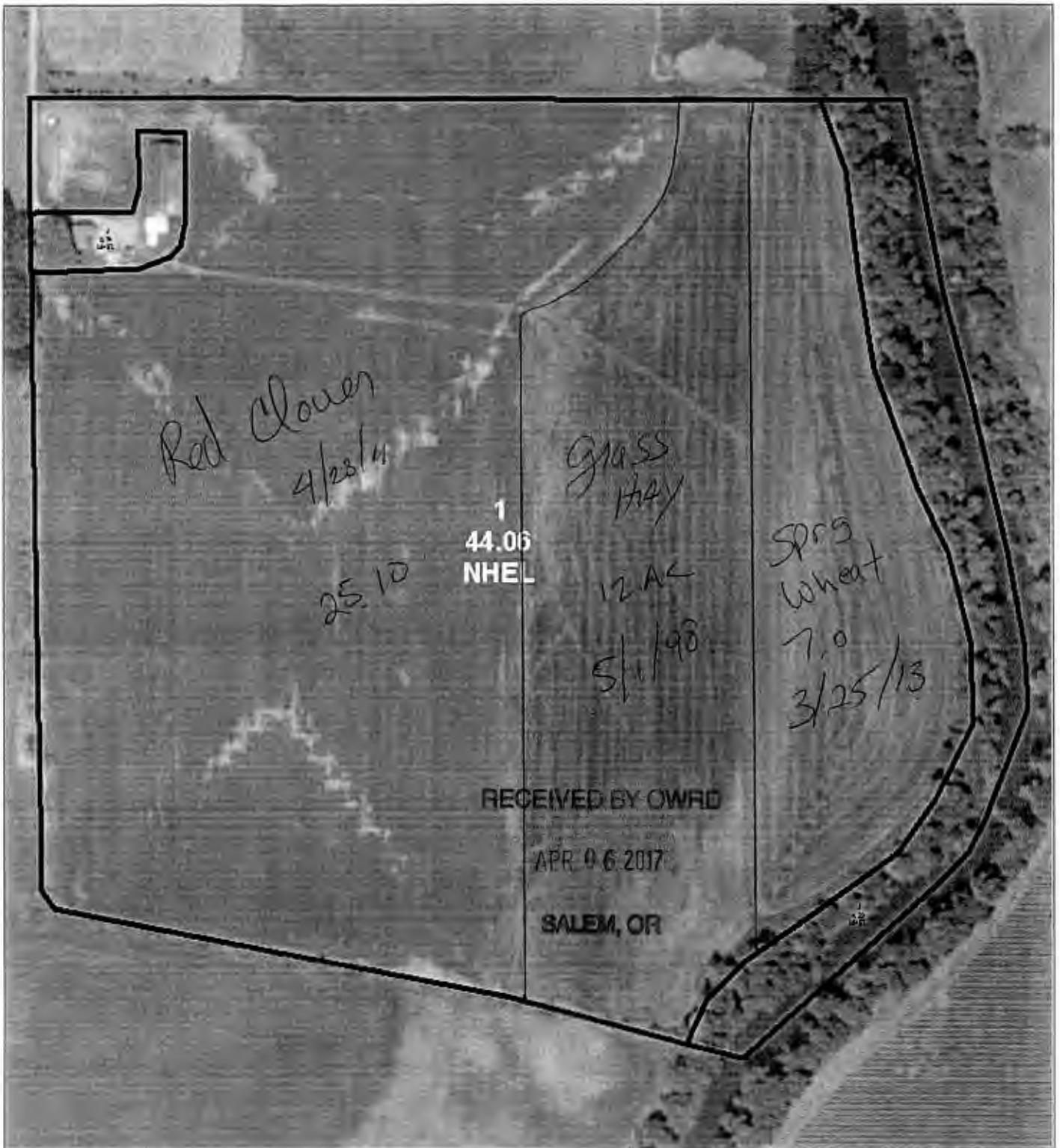

**United States Department of Agriculture
Farm Service Agency**



Washington County, OR 2012 Photo

Farm: 4120

Tract: 1108

T1S R2W SEC 21

Wetland Determination Identifiers

- Restricted Use
- ▽ Limited Restrictions
- Exempt from Conservation Compliance Provisions
- ▭ Section Boundary
- CLU Boundary

USDA FSA maps are for FSA program administration only. This map does not represent a legal survey or a field actual or intended; rather it depicts the information provided to the agency from the producer and for the 2009 photo rectification by Oregon. The producer accepts the data as is and assumes all risks associated with its use. The USDA Farm Service Agency assumes no responsibility for actual or consequential damage incurred as a result of any user's reliance on this data outside FSA Programs. Wetland identifiers do not represent the size, shape, or specific determination of the area. Refer to your original determination (CA-026 as data source maps) to exact boundaries and determine habitat, or contact NRCS.

1" equals 220'

T 12634

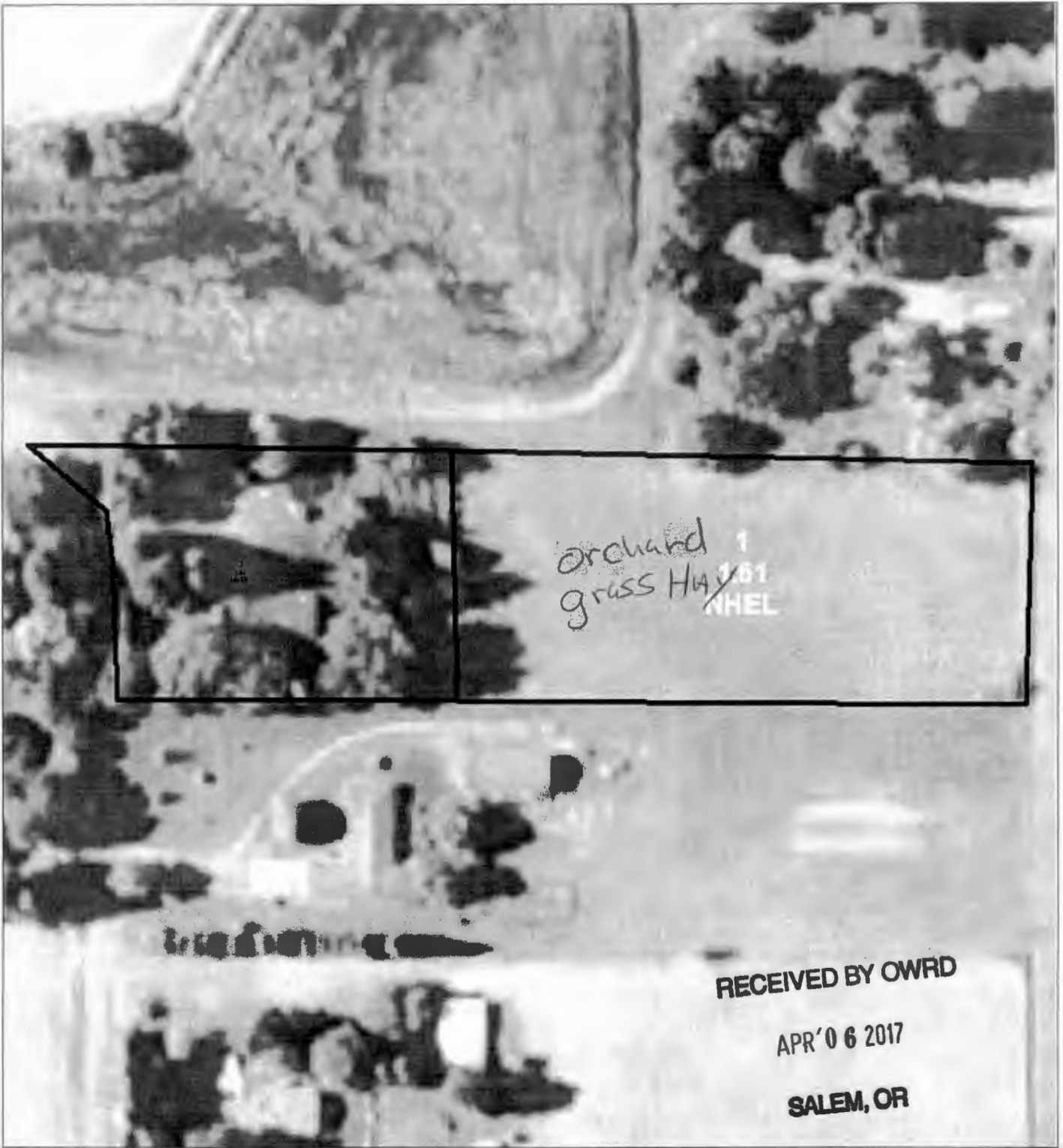

**United States Department of Agriculture
Farm Service Agency**



Washington County, OR 2011 Photo

Farm: 4120

Tract: 986

T1S R3W SEC 11

Wetland Determination Identifiers

- Restricted Use
- ▽ Limited Restrictions
- Exempt from Conservation Compliance Provisions
- Section Boundary
- CLU Boundary

1000

USDA FSA maps are for FSA Program administration only. This map does not represent a legal survey or reflect actual ownership; rather it depicts the information provided to the agency from the producer and/or the 2009 aerial rectified imagery for Oregon. The producer accepts the data as is and assumes all risks associated with its use. The USDA Farm Service Agency assumes no responsibility for actual or possible financial damage incurred as a result of any use of its data outside FSA Programs. Wetland identifiers do not represent the size, shape, or specific delineation of the area. Refer to your original determination (CPA-026 and attached maps) for exact boundaries and determinations, or contact NRCS.

1" equals 96'



**United States Department of Agriculture
Farm Service Agency**

Wetland Determination Identifiers

- Restricted Use
- ▽ Limited Restrictions
- Exempt from Conservation Compliance Provisions
- Section Boundary
- CLU Boundary



Washington County, OR 2011 Photo

Farm: 4120

Tract: 1105

T1S R3W SEC 2

USDA FSA maps are for FSA program administration only. This map does not represent a legal survey or reflect actual ownership; rather it depicts the information provided directly from the producer and for the 2009 or the records received in agency for O.R.G.O. The producer accepts the data as is and assumes all risks associated with its use. The USDA Farm Service Agency assumes no responsibility for action or consequence or damage incurred as a result of any use or reliance on the data outside FSA Programs. Wetland identifiers do not represent the size, shape, or specific delineation of the area. Refer to your original determination (CRA-026 and attached maps) to exact boundaries and delineations, or contact NRCS.

1" equals 392'



**United States Department of Agriculture
Farm Service Agency**

Wetland Determination Identifiers

- Restricted Use
- ▽ Limited Restrictions
- Exempt from Conservation Compliance Provisions
- Section Boundary
- CLU Boundary



Washington County, OR 2011 Photo

Farm: 4120

Tract: 1108

T1S R2W SEC 21

USDA FSA maps are for FSA program administration only. This map does not represent a legal survey or reflect actual ownership; rather it depicts the information provided to the agency from the producer and/or the USDA on the ground imagery for Oregon. The producer accepts the data as is and assumes all risks associated with its use. The USDA Farm Service Agency assumes no responsibility for actual or consequential damage incurred as a result of any use or reliance on this data outside FSA Programs. Wetland identifiers do not represent the size, shape, or specific delineation of the area. Refer to your original determination (CPA-026 as a detached map) for exact boundaries and determine habitat, or contact NRCS.

1" equals 220'



USDA United States Department of Agriculture
Farm Service Agency



Washington County, OR 2011 Photo

Farm: 4120
Tract: 1109

T1S R3W SEC 2

Wetland Determination Identifiers

- Restricted Use
- ▽ Limited Restrictions
- Exempt from Conservation Compliance Provisions
- Section Boundary
- CLU Boundary

USDA FSA maps are for FSA Program administration only. This map does not represent a legal survey or reflect actual ownership; rather it depicts the information provided directly from the producer and for the 2009 ortho rectified imagery for Oregon. The producer accepts the data as is and assumes all risks associated with its use. The USDA Farm Service Agency assumes no responsibility for actual or consequential damage incurred as a result of any use of the data outside FSA Programs. Wetland boundaries do not represent the size, shape, or specific determination of the area. Refer to your original determination (CPA-D26 and attached maps) for exact boundaries and determine status, or contact NRCS.

1" equals 303'