

MAP TO ACCOMPANY APPLICATION TO ADD POINTS
OF APPROPRIATION TO PERMIT APPLICATION G-15996
FOR
JRS PROPERTIES III

TAX LOT 500 IN
SECTIONS 7, 8, & 17, TOWNSHIP 33 SOUTH, RANGE 19 EAST, W.M.
LAKE COUNTY, OREGON

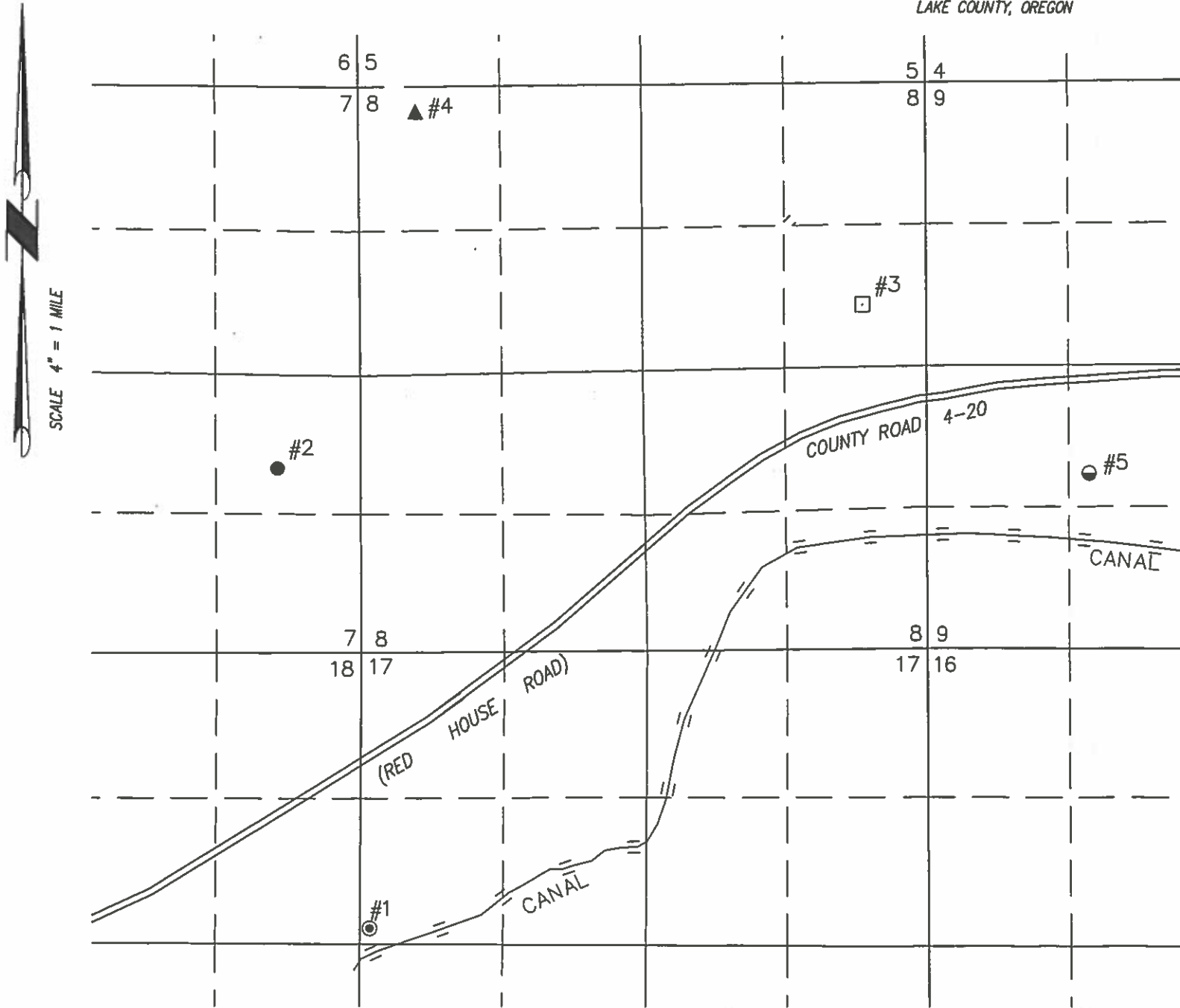

LAKE 51588 AUTHORIZED

● WELL #5 LOCATED IN THE NE 1/4 SW 1/4 SECTION 9 AND 1615 FEET NORTH AND 1512 FEET EAST FROM THE SW CORNER.

LAKE 4564 PROPOSED

⊙ WELL #1 LOCATED IN THE SW 1/4 NW 1/4 SECTION 17 AND 2600 FEET SOUTH AND 50 FEET EAST FROM THE NW CORNER.

LAKE 51182 PROPOSED

● WELL #2 LOCATED IN THE NE 1/4 SE 1/4 SECTION 7 AND 1690 FEET NORTH AND 770 FEET WEST FROM THE SE CORNER.

LAKE 50941 PROPOSED

□ WELL #3 LOCATED IN THE SE 1/4 NE 1/4 SECTION 8 AND 2048 FEET SOUTH AND 563 FEET WEST FROM THE NE CORNER.

LAKE 51031 PROPOSED

▲ WELL #4 LOCATED IN THE NW 1/4 NW 1/4 SECTION 8 AND 325 FEET SOUTH AND 4704 FEET WEST FROM THE NE CORNER.

THIS MAP IS FOR THE PURPOSE OF LOCATING A WATER RIGHT ONLY AND HAS NO INTENT TO PROVIDE LEGAL DIMENSIONS OR THE LOCATION OF PROPERTY LINES.

RECEIVED BY OWRD

APR 05 2017

SALEM, OR

ALL POINTS ENGINEERING
& SURVEYING, INC.



P.O. BOX 767
TERREBONNE, OREGON 97760
(541) 548-5833 PH
Scott@APEandS.com
www.APEandS.com

PROJECT No. 17-028

PREPARED AT THE REQUEST OF:

JRS PROPERTIES III
P.O. BOX 27
BOISE, ID 83707