

WINDY RIVER - L&L FARMS C/O ROBERT LEVY

2017 TEMPORARY WATER RIGHTS TRANSFER

T 3N & 2N, R 28EWM

SPARKS WELL LOCATED AT 1300' N AND 60' W FROM THE SE CORNER NW 1/4 SE 1/4 OF SECTION 34, T3N, R28E WM

* L&L WELL #1, 400HP * LOCATED 960'N & 30'E FROM THE S 1/4 CORNER SECTION 23, T3N, R28E WM

* L&L WELL #2, 350HP * LOCATED 930'S FROM THE N 1/4 CORNER SECTION 26, T3N, R28E WM

* L&L WELL #3, 400HP * LOCATED 60'S & 820'E FROM THE NW CORNER SECTION 23, T3N, R28E, WM

* THESE WELLS FOR THE IRRIGATION OF CIRCLES 24 & 26 DURING THE 2017 TEMPORARY TRANSFER WILL BE ADDITIONAL POINTS OF APPROPRIATION TO SPARKS WELL PERMIT G-5812 CERTS 79993 & 76263

ALL OF THESE WELLS ARE IDENTIFIED AS BEING IN SUB AREA A OF THE STAGE GULCH CRITICAL GROUND WATER AREA

MILLS N. WELL LOCATED 1050'N & 50' E FROM THE S 1/4 COR SECTION 20, T4N, R29E, WM WILL BE USED TO IRRIGATE THE 44 ACRES IN SECTION 20, T4N, R29E, WM

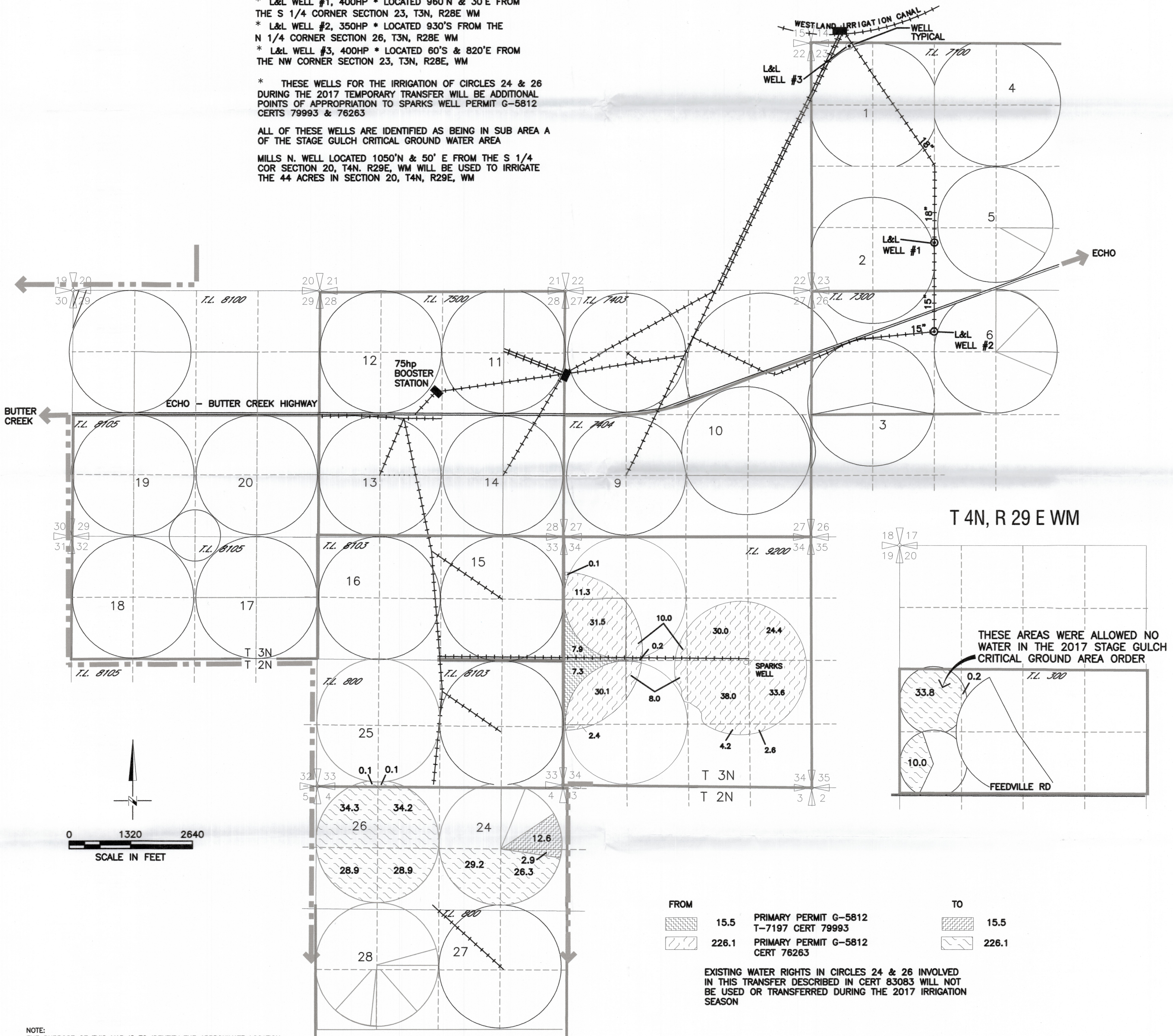

NOTE:
THE PURPOSE OF THIS MAP IS TO IDENTIFY THE APPROXIMATE LOCATION OF THE WATER RIGHT. IT IS NOT INTENDED TO PROVIDE INFORMATION RELATIVE TO THE LOCATION OF PROPERTY OWNERSHIP BOUNDARY LINES.

DRAWING: \\Kwkfiles\public\Project\30-08-016 - Porfily Water Rights Consulting\--00 Misc Engineering\Cad\L & L\30-08-016 SIMPLOT 17 TT.dwg
PRINTED BY: rwillard on 03/28/17 01:35 PM

WINDY RIVER - L&L FARMS C/O ROBERT LEVY

2017 TEMPORARY WATER RIGHTS TRANSFER

T 3N & 2N, R 28EWM

SPARKS WELL LOCATED AT 1300' N AND 60' W FROM THE SE CORNER NW 1/4 SE 1/4 OF SECTION 34, T3N, R28E WM

* L&L WELL #1, 400HP * LOCATED 960' N & 30' E FROM THE S 1/4 CORNER SECTION 23, T3N, R28E WM

* L&L WELL #2, 350HP * LOCATED 930'S FROM THE N 1/4 CORNER SECTION 26, T3N, R28E WM

* L&L WELL #3, 400HP * LOCATED 60'S & 820'E FROM THE NW CORNER SECTION 23, T3N, R28E, WM

* THESE WELLS FOR THE IRRIGATION OF CIRCLES 24 & 26 DURING THE 2017 TEMPORARY TRANSFER WILL BE ADDITIONAL POINTS OF APPROPRIATION TO SPARKS WELL PERMIT G-5812 CERTS 79993 & 76263

ALL OF THESE WELLS ARE IDENTIFIED AS BEING IN SUB AREA A OF THE STAGE GULCH CRITICAL GROUND WATER AREA

MILLS N. WELL LOCATED 1050' N & 50' E FROM THE S 1/4 COR SECTION 20, T4N, R29E, WM WILL BE USED TO IRRIGATE THE 44 ACRES IN SECTION 20, T4N, R29E, WM

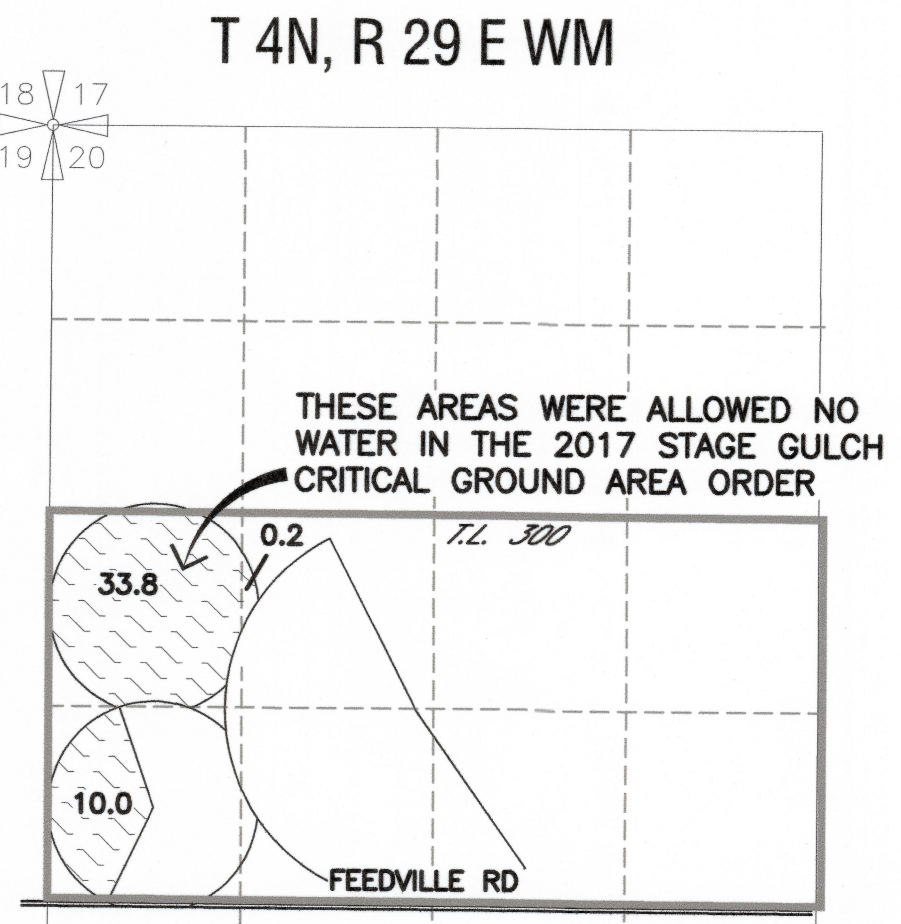
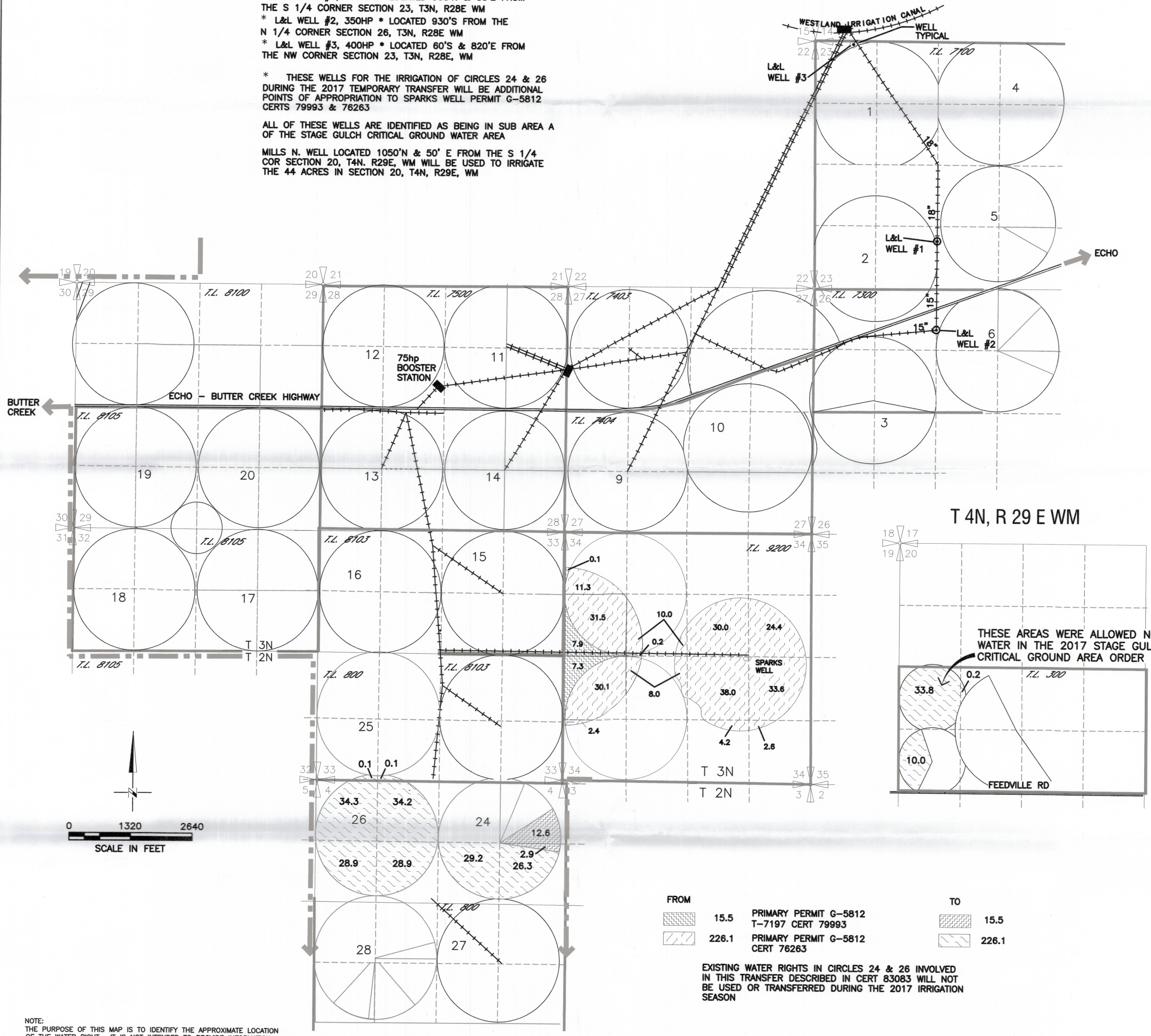

FROM	TO
15.5	15.5
226.1	226.1

PRIMARY PERMIT G-5812
 T-7197 CERT 79993
 PRIMARY PERMIT G-5812
 CERT 76263

EXISTING WATER RIGHTS IN CIRCLES 24 & 26 INVOLVED IN THIS TRANSFER DESCRIBED IN CERT 83083 WILL NOT BE USED OR TRANSFERRED DURING THE 2017 IRRIGATION SEASON

NOTE:
THE PURPOSE OF THIS MAP IS TO IDENTIFY THE APPROXIMATE LOCATION OF THE WATER RIGHT. IT IS NOT INTENDED TO PROVIDE INFORMATION RELATIVE TO THE LOCATION OF PROPERTY OWNERSHIP BOUNDARY LINES.

DRAWING: \\Kwkfiles\public\Project\30-08-016 - Porfily Water Rights Consulting\00 Misc Engineering\Cad\L & L\30-08-016 SIMPLOT 17 TT.dwg
PRINTED BY: rwillard on 03/28/17 01:35 PM

RECEIVED BY OWRD

APR 06 2017

T-12635

SALEM, OR