

TRANSFER APPLICATION

FOR
WILHELM FRUEH

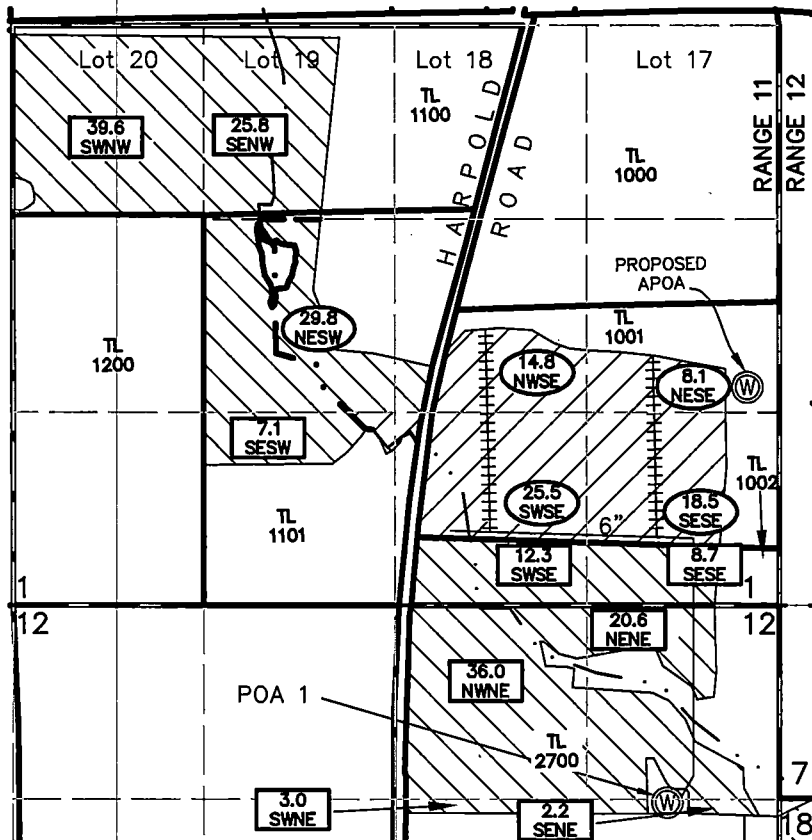

LEGEND	
	SECTION LINE
	1/4 1/4 LINE
	TAX LOT LINE
	MAIN LINE
	WHEEL LINE
	RANGE LINE
	IRRIGATED UNDER CERTIFICATE 34767
	ACREAGE LEFT UNCHANGED
TL 0000	TAX LOT NUMBER
12	SECTION
	WELL
	IRRIGATED ACRES TO CHANGE 1/4 1/4 SECTION
	IRRIGATED ACRES TO REMAIN 1/4 1/4 SECTION

WELL:

AUTHORIZED WELL IS LOCATED IN THE SE1/4 NE1/4 OF SECTION 12, 1330 FEET SOUTH AND 770 FEET WEST FROM THE NE CORNER OF SECTION 12, T40S, R11E, W.M.

PROPOSED WELL IS LOCATED IN THE NE1/4 SE1/4 OF SECTION 1, 1490 FEET NORTH AND 215 FEET WEST FROM THE NE CORNER OF SECTION 12, T40S, R11E, W.M.

NOTES:

1. THIS MAP WAS PREPARED FROM FIELD MEASUREMENTS, NAIP 2005 AERIAL PHOTOGRAPH, KLAMATH COUNTY TAX MAP 40 11 1 SHEET 2.
2. THE PURPOSE OF THIS MAP IS TO IDENTIFY THE LOCATION OF THE WATER RIGHT ONLY, AND IS NOT INTENDED TO PROVIDE LEGAL DIMENSIONS OR LOCATIONS OF PROPERTY OWNERSHIP.
3. FOR TAX LOT INFORMATION, SEE TAX MAP INCLUDED WITH THIS APPLICATION.
4. DATE OF PRIORITY FOR THIS APPLICATION IS OCTOBER 25, 1961.

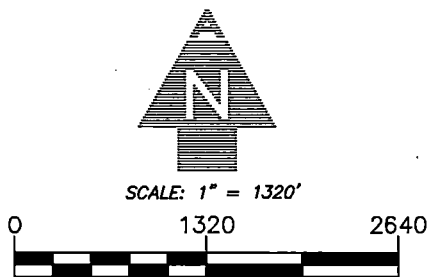

RECEIVED

APR 12 2017

OWRD

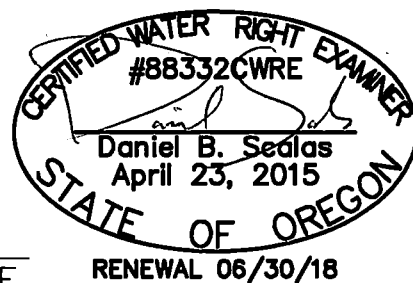

Wilhelm Frueh
APPLICANT SIGNATURE

ADKINS

CONSULTING ENGINEERING, LLP
Engineers ▲ Planners ▲ Surveyors
2950 Shasta Way · Klamath Falls, Oregon 97603 · (541) 884-4666 · FAX (541) 884-5335
Oregon · California

T40S, R11E, Sec. 1 & 12 W.M.
KLAMATH COUNTY, OREGON
CERTIFICATE No. 34767