

THIS MAP WAS PREPARED FOR
ASSESSMENT PURPOSE ONLY

SW1/4 SW1/4 SEC.29 T.3S. R.10W. W.M.
TILLAMOOK COUNTY

3S 10 29CC

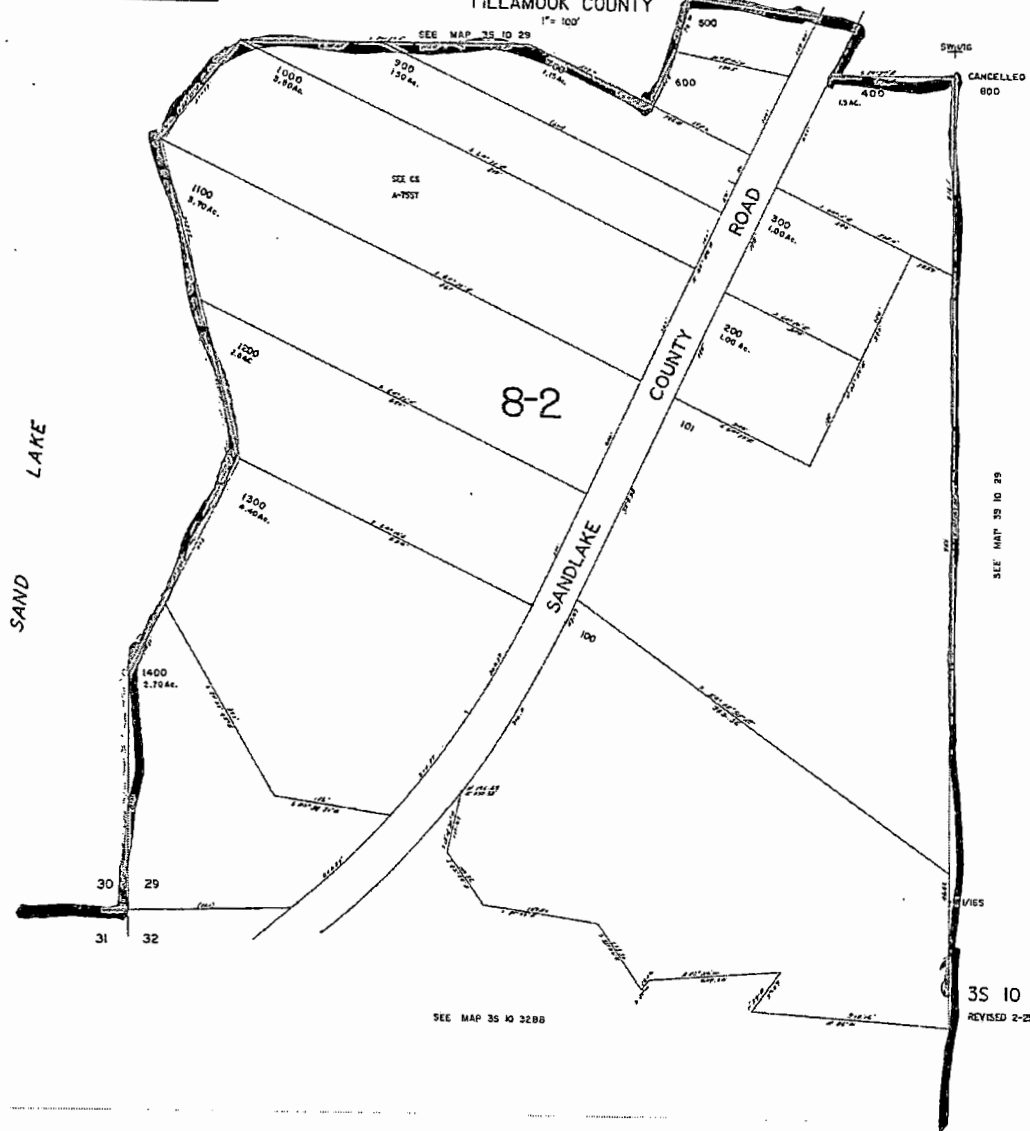

RECEIVED

APR 13 2017

T 12641

OWRD

THIS MAP WAS PREPARED FOR
ASSESSMENT PURPOSE ONLY

NW1/4 NW1/4 SEC.32 T.3S. R.10W. W.M.
TILLAMOOK COUNTY
1" = 100'

3S 10 32BB

CANCELLED NO.
200

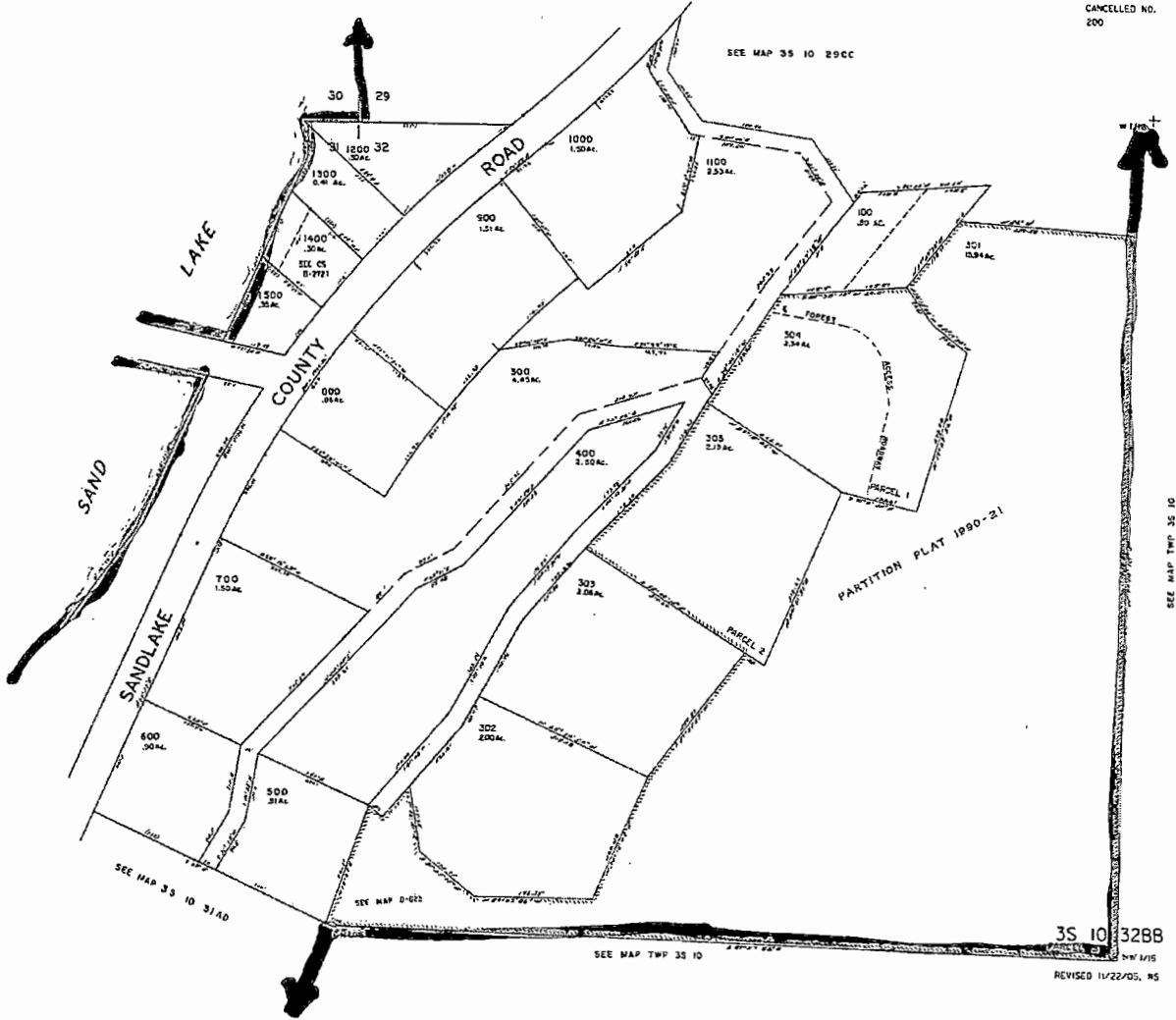

RECEIVED

APR 13 2017

1 12641 OWRD

THIS MAP WAS PREPARED FOR
ASSESSMENT PURPOSE ONLY

SECTION 31 T.3S. R.10W. W.M.
TILLAMOOK COUNTY
1" = 400'

3S 10 31

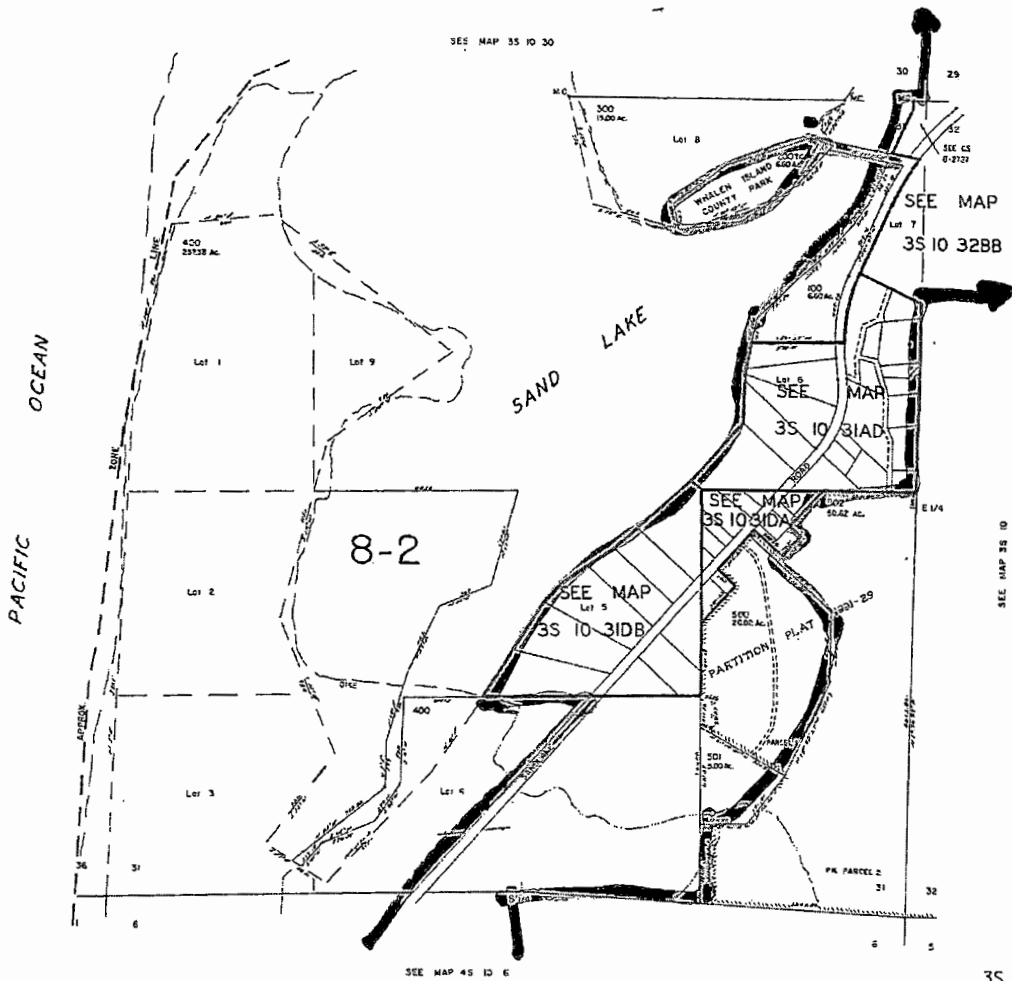

3S 10 31
REVISED 01/29/04, 56

RECEIVED

APR 13 2017

OWRD

1 12641

THIS MAP WAS PREPARED FOR ASSESSMENT PURPOSE ONLY

SECTION 6 T.4S. R.10W. W.M.
TILLAMOOK COUNTY
1" = 400'

4S 10 6
& INDEX

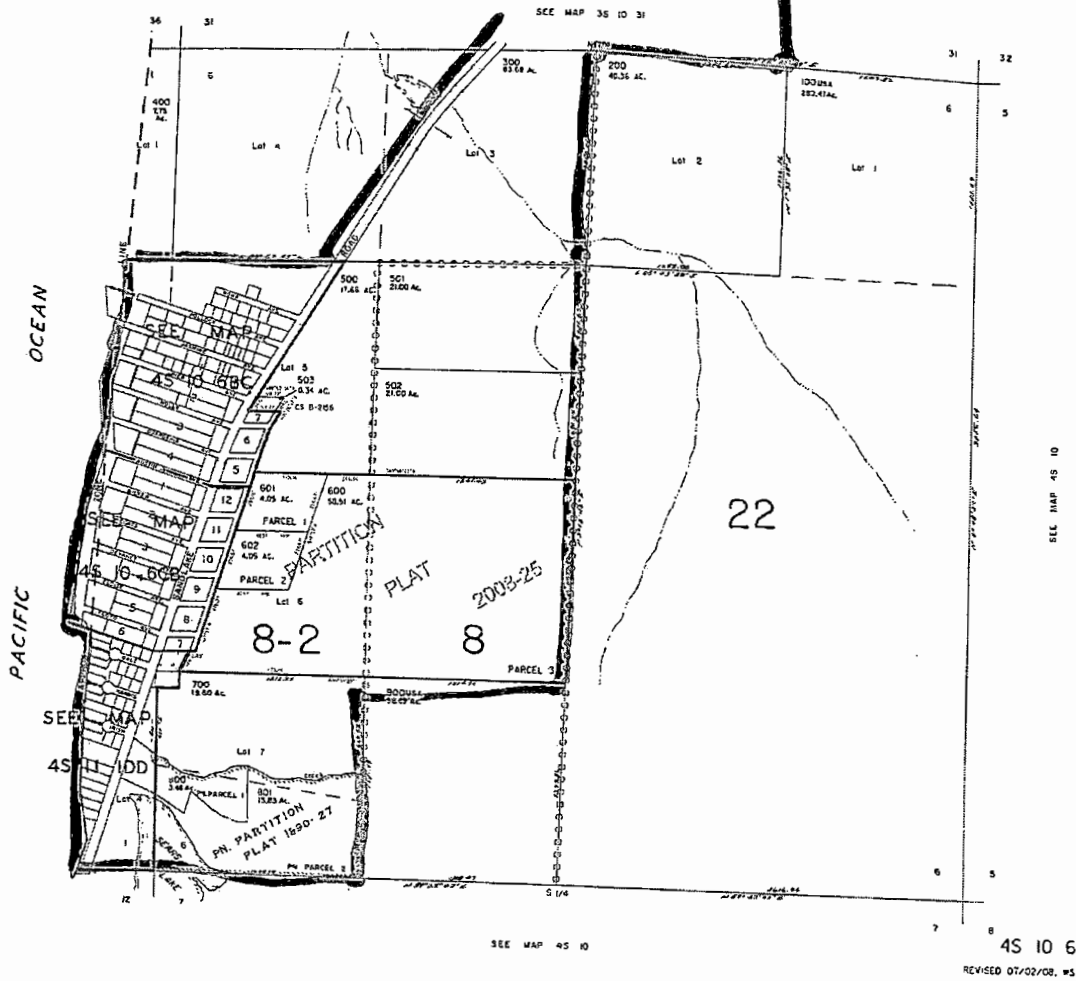

RECEIVED

APR 13 2017

T 126410WRD

**T.3S. R.10W. Sec. 29, 31, & 32, T.4S. R.10W.
Sec. 6, and T.4S. R.11W. Sec. 1, W.M.**

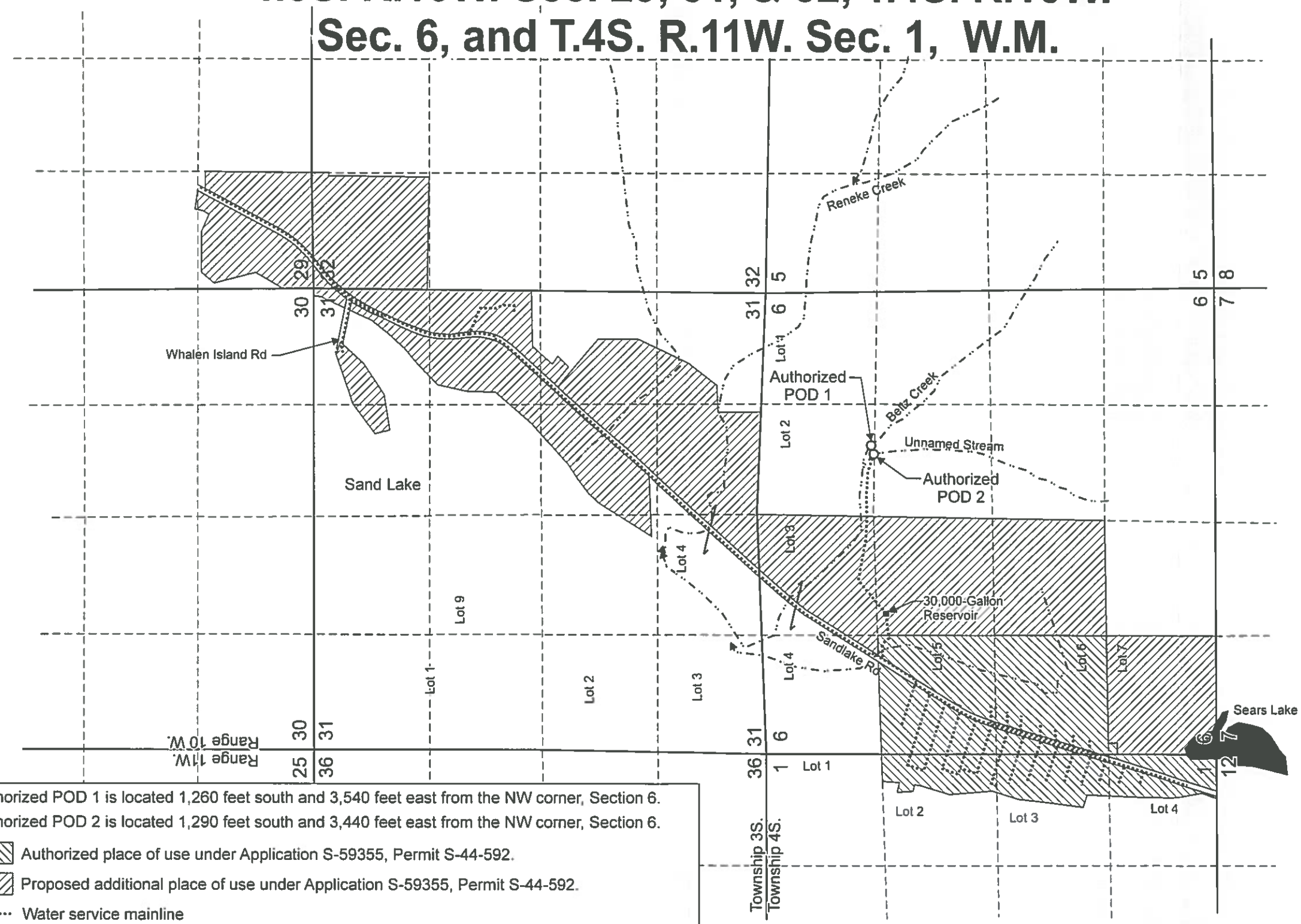

Authorized POD 1 is located 1,260 feet south and 3,540 feet east from the NW corner, Section 6.
 Authorized POD 2 is located 1,290 feet south and 3,440 feet east from the NW corner, Section 6.

Authorized place of use under Application S-59355, Permit S-44-592.
 Proposed additional place of use under Application S-59355, Permit S-44-592.
 Water service mainline

RECEIVED
 APR 13 2017
OWRD

Certified Water Rights Examiner
 #432WRE

 GREGORY E. KUPILLAB
 MAY 14, 1998
 STATE OF OREGON
 EXPIRATION DATE: 6/30/2017

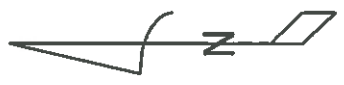
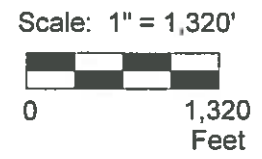

This map was prepared for the purpose of identifying the location of a water right only and is not intended to provide legal dimensions or location of property ownership lines.

Pacific Hydro-Geology Inc.

Permit Amendment Application Map
 Permit S-44592
 Tierra Del Mar Water Company
 T.3S. R.10W. Sec. 29, 31, & 32; T.4S. R.10W. Sec. 6;
 and T.4S. R.11W. Sec. 1, W.M.

TDMFAMap.cdr

10/2016

T 12641