

5 YEAR TEMPORARY TRANSFER APPLICATION
 MAP
 CHANGING A PORTION OF THE PLACE
 OF USE OF CERT 81319
 FOR FLYING B VINEYARD
 T3N, R29E WM
 UMATILLA CO
 FROM

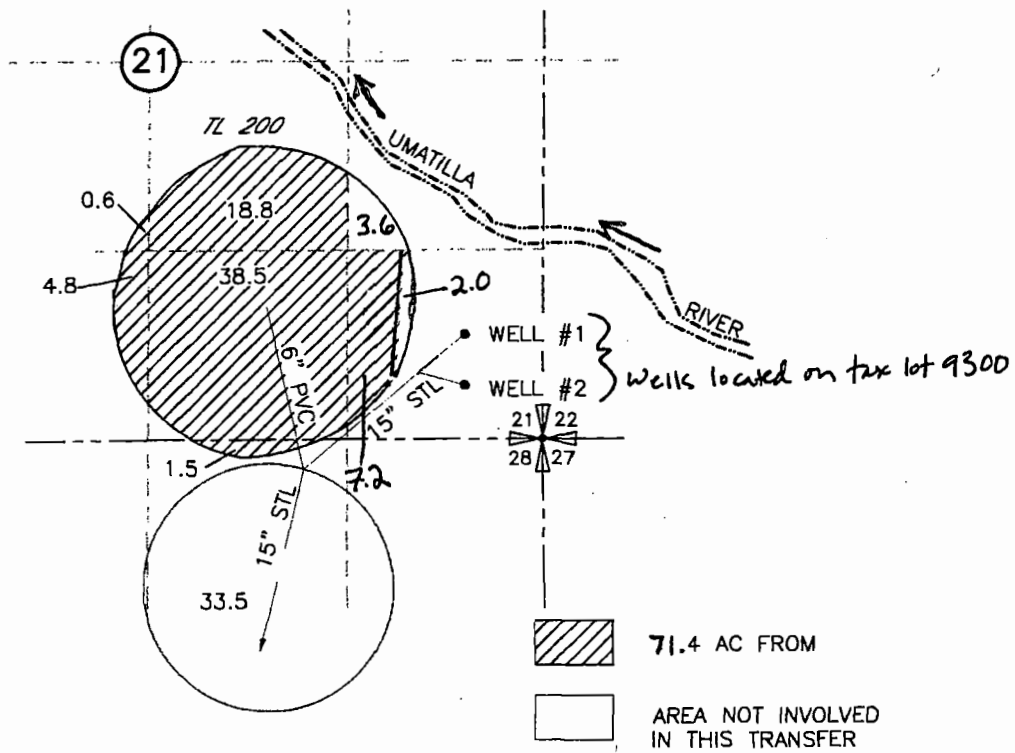

POINTS OF APPROPRIATION

WELL #1 LOCATED 720' N AND 530' W FROM THE SE CORNER OF SEC 21

WELL #2 LOCATED 370' N AND 530' W FROM THE SE CORNER OF SEC 21

RECEIVED

AUG 11 2008

WATER RESOURCES DEPT
 SALEM, OREGON

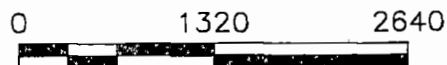

SCALE RECEIVED BY OWRD

APR 20 2017

SALEM, OR

NOTE:
 THE PURPOSE OF THIS MAP IS TO IDENTIFY THE APPROXIMATE LOCATION OF THE WATER RIGHT. IT IS NOT INTENDED TO PROVIDE INFORMATION RELATIVE TO THE LOCATION OF PROPERTY OWNERSHIP BOUNDARY LINES

5 YEAR TEMPORARY TRANSFER APPLICATION
 MAP
 CHANGING A PORTION OF THE PLACE
 OF USE OF CERT 81319
 FOR FLYING B VINEYARD
 T3N, R29E WM
 UMATILLA CO

TO

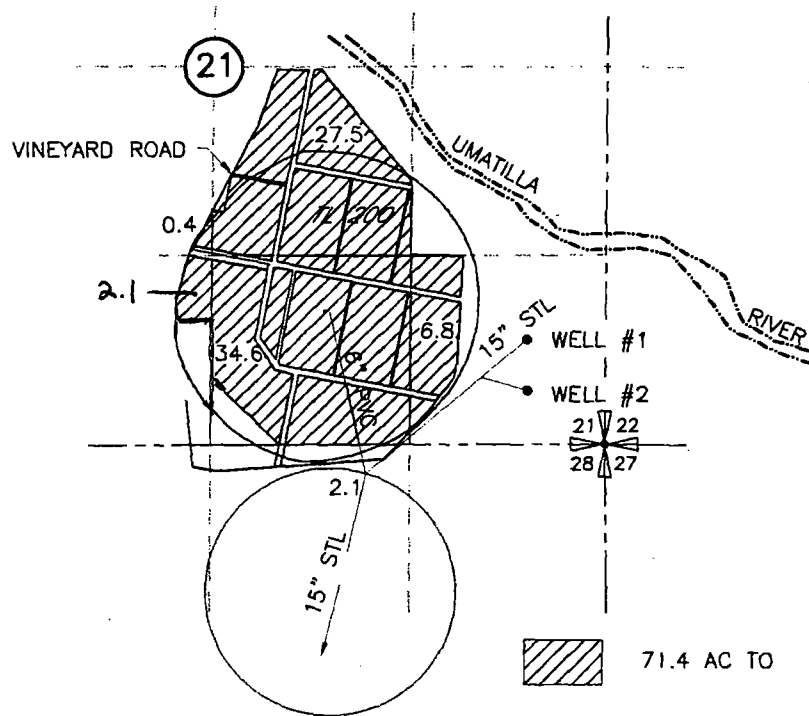

POINTS OF APPROPRIATION

WELL #1 LOCATED 720' N AND 530' W FROM THE SE CORNER OF SEC 21

WELL #2 LOCATED 370' N AND 530' W FROM THE SE CORNER OF SEC 21

RECEIVED BY OWRD

APR 20 2017

SALEM, OR

RECEIVED

AUG 11 2008

WATER RESOURCES DEPT
 SALEM, OREGON

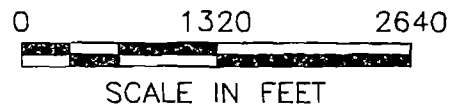

NOTE:
 THE PURPOSE OF THIS MAP IS TO IDENTIFY THE APPROXIMATE LOCATION OF THE WATER RIGHT. IT IS NOT INTENDED TO PROVIDE INFORMATION RELATIVE TO THE LOCATION OF PROPERTY OWNERSHIP BOUNDARY LINES.