

# WESTLAND IRRIGATION DISTRICT AMSTAD TO CORREA TEMPORARY TRANSFER APPLICATION MAP

T3N, R28E & R29E W.M.  
TO MAP 2 OF 2

SUPPLEMENTAL IRRIGATION WATER  
UNDER PERMIT G-7078 IF NEEDED  
WILL BE DELIVERED INTO THE  
WESTLAND CANAL AT THIS POINT

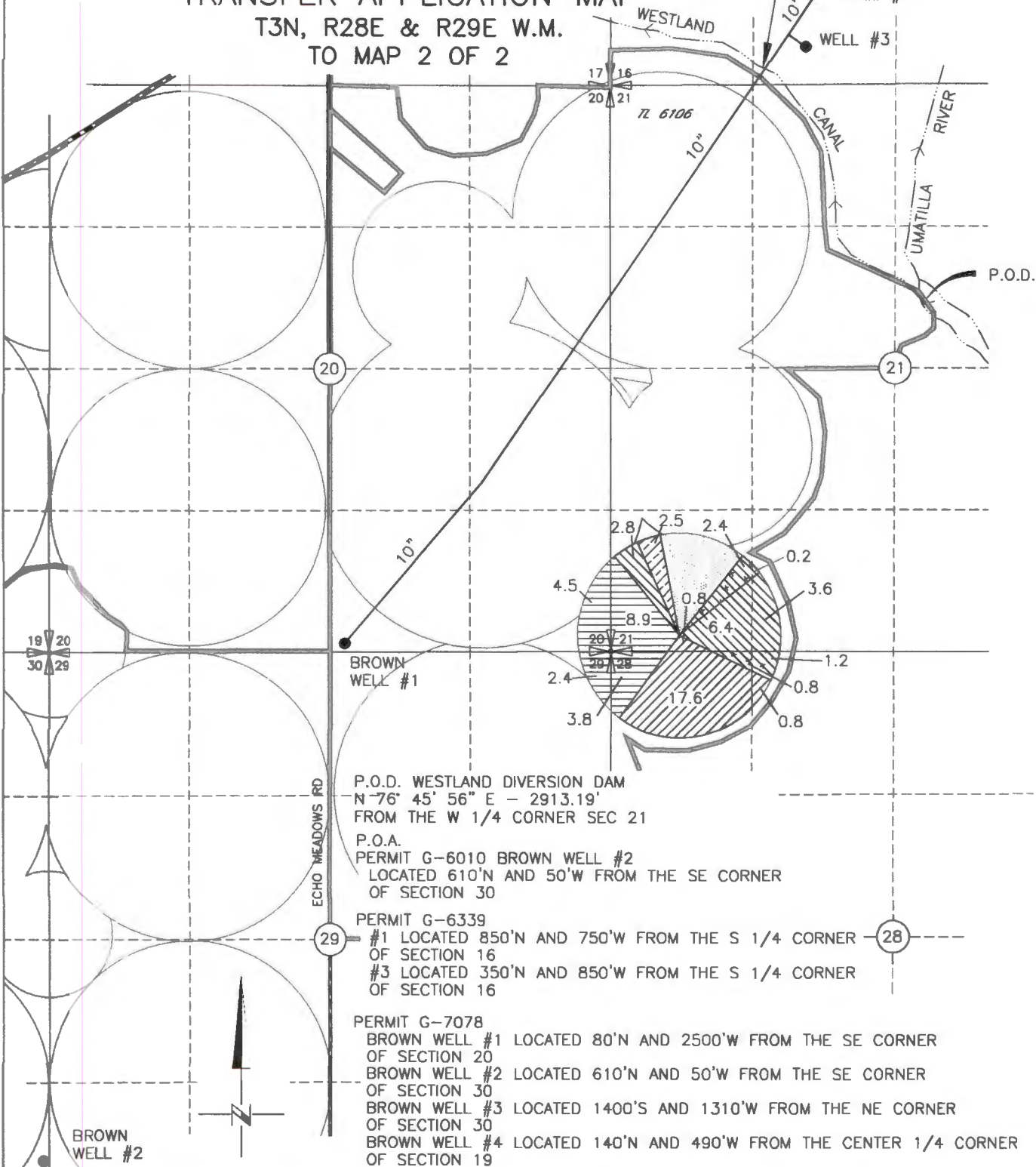

P.O.D. WESTLAND DIVERSION DAM  
N 76° 45' 56" E - 2913.19'  
FROM THE W 1/4 CORNER SEC 21

P.O.A.  
PERMIT G-6010 BROWN WELL #2  
LOCATED 610'N AND 50'W FROM THE SE CORNER  
OF SECTION 30

PERMIT G-6339  
#1 LOCATED 850'N AND 750'W FROM THE S 1/4 CORNER  
OF SECTION 16  
#3 LOCATED 350'N AND 850'W FROM THE S 1/4 CORNER  
OF SECTION 16

PERMIT G-7078  
BROWN WELL #1 LOCATED 80'N AND 2500'W FROM THE SE CORNER  
OF SECTION 20  
BROWN WELL #2 LOCATED 610'N AND 50'W FROM THE SE CORNER  
OF SECTION 30  
BROWN WELL #3 LOCATED 1400'S AND 1310'W FROM THE NE CORNER  
OF SECTION 30  
BROWN WELL #4 LOCATED 140'N AND 490'W FROM THE CENTER 1/4 CORNER  
OF SECTION 19

SEE MAP 1 OF 2  
FOR LEGEND

NOTE:  
THE PURPOSE OF THIS MAP IS TO IDENTIFY THE APPROXIMATE LOCATION  
OF THE WATER RIGHT. IT IS NOT INTENDED TO PROVIDE INFORMATION  
RELATIVE TO THE LOCATION OF PROPERTY OWNERSHIP BOUNDARY LINES.

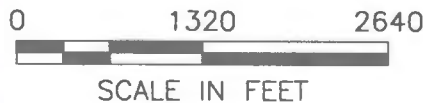

RECEIVED BY OWRD

APR 19 2017

T 12647

CALEM OR

# WESTLAND IRRIGATION DISTRICT AMSTAD TO CORREA TEMPORARY TRANSFER APPLICATION MAP T3N, R28E & R29E W.M. TO MAP 1 OF 2

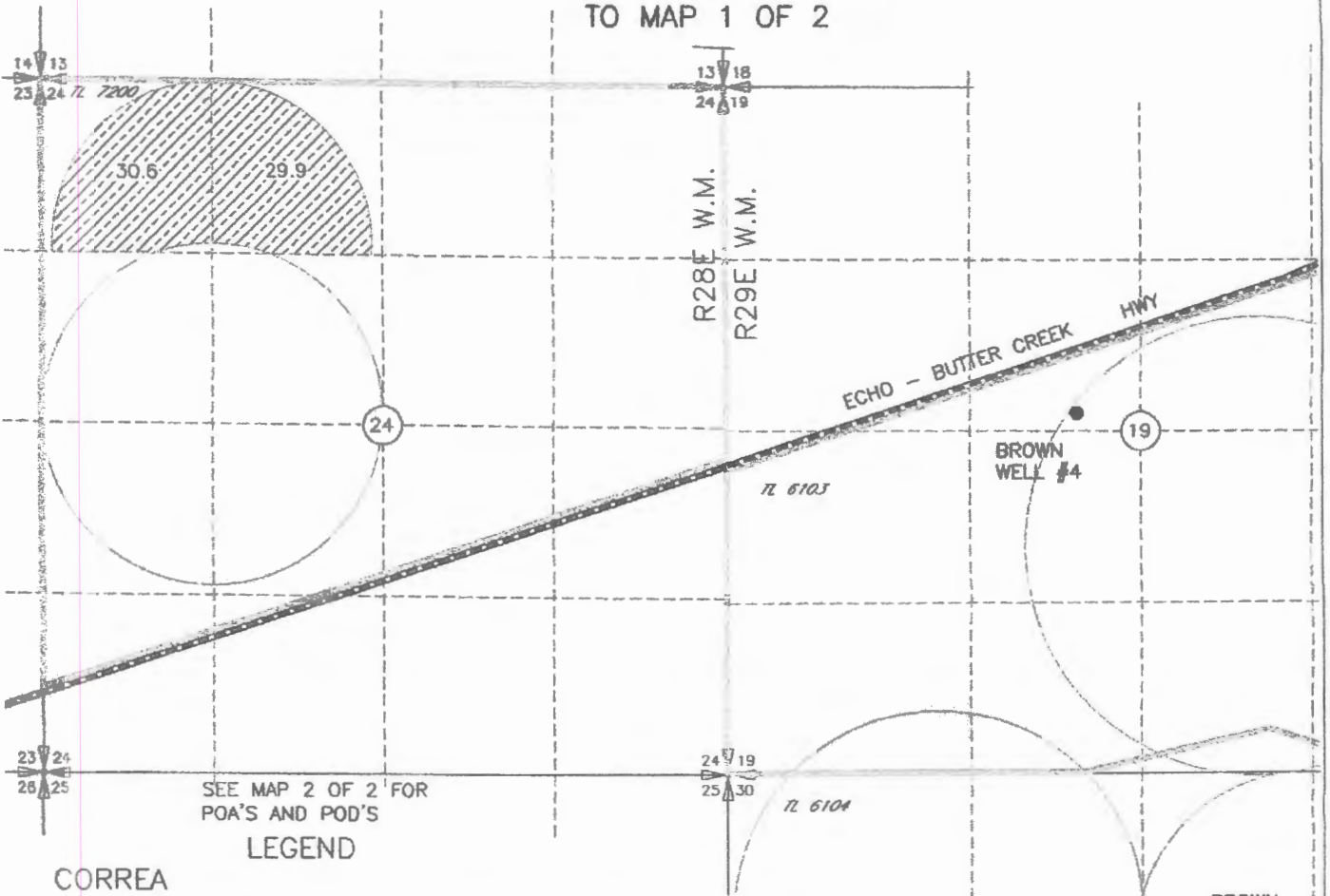

SEE MAP 2 OF 2 FOR  
POA'S AND POD'S

### LEGEND

#### CORREA

- 60.5 PRIMARY PERMIT 25924 CERT 76051 WATER RIGHT 1 OF 5  
SUPPLEMENTAL PERMIT G-7078 CERT 61534 WATER RIGHT 3 OF 5  
SUPPLEMENTAL PERMIT 7400 CERT 79439 WATER RIGHT 5 OF 5

#### AMSTAD

- 12.8 PRIMARY PERMIT 25924 CERT 76051 WATER RIGHT 1 OF 5  
SUPPLEMENTAL PERMIT G-6339 CERT 75126 WATER RIGHT 2 OF 5  
SUPPLEMENTAL PERMIT G-7078 CERT 61534 WATER RIGHT 3 OF 5
- 19.6 PRIMARY PERMIT 25924 CERT 76051 WATER RIGHT 1 OF 5  
SUPPLEMENTAL PERMIT G-7078 CERT 61534 WATER RIGHT 3 OF 5
- 19.2 PRIMARY PERMIT 25924 CERT 76051 WATER RIGHT 1 OF 5  
SUPPLEMENTAL PERMIT G-6010 CERT ~~61534~~ 75128
- 4.6 PRIMARY PERMIT 25924 CERT 76051 WATER RIGHT 1 OF 5  
SUPPLEMENTAL PERMIT G-6339 CERT 75126 WATER RIGHT 2 OF 5  
SUPPLEMENTAL PERMIT G-7078 CERT 61534 WATER RIGHT 3 OF 5  
SUPPLEMENTAL PERMIT 7400 CERT 79439 WATER RIGHT 5 OF 5
- 2.5 PRIMARY PERMIT 25924 CERT 76051 WATER RIGHT 1 OF 5  
SUPPLEMENTAL PERMIT G-7078 CERT 61534 WATER RIGHT 3 OF 5  
SUPPLEMENTAL PERMIT 7400 CERT 79439 WATER RIGHT 5 OF 5

**NOTE:**

THE PURPOSE OF THIS MAP IS TO IDENTIFY THE APPROXIMATE LOCATION OF THE WATER RIGHT. IT IS NOT INTENDED TO PROVIDE INFORMATION RELATIVE TO THE LOCATION OF PROPERTY OWNERSHIP BOUNDARY LINES.

DRAWING: F:\30-08-016 - Porfity Water Rights Consulting\--00 Misc Engineering\Cod\correo\3522107A.dwg  
PRINTED BY: rwillard on 04/22/09 12:15 PM

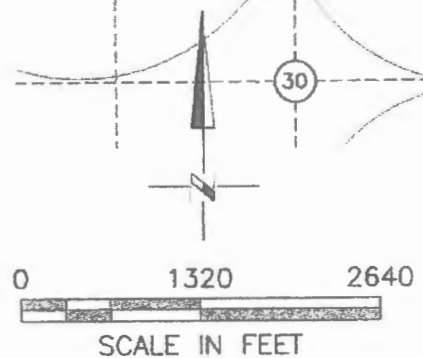

RECEIVED BY OWRD

APR 19 2017  
T 12647  
SALEM, OR

# WESTLAND IRRIGATION DISTRICT AMSTAD TO CORREA TEMPORARY TRANSFER APPLICATION MAP

T3N, R28E & R29E W.M.  
FROM MAP 2 OF 2

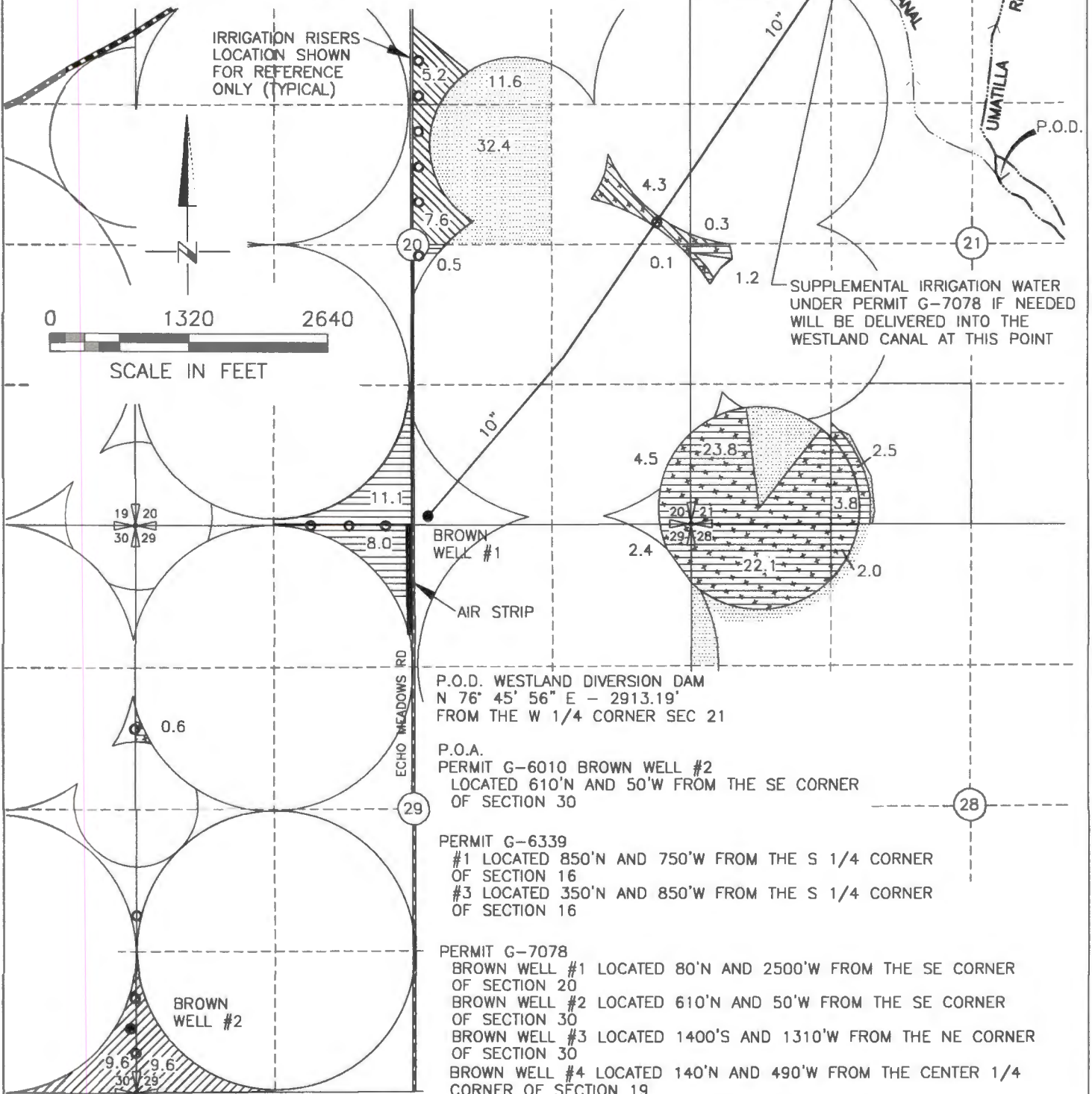

IRRIGATION RISERS  
LOCATION SHOWN  
FOR REFERENCE  
ONLY (TYPICAL)

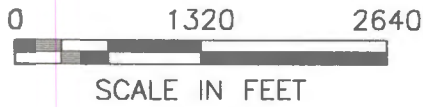

SUPPLEMENTAL IRRIGATION WATER  
UNDER PERMIT G-7078 IF NEEDED  
WILL BE DELIVERED INTO THE  
WESTLAND CANAL AT THIS POINT

P.O.D. WESTLAND DIVERSION DAM  
N 76° 45' 56" E - 2913.19'  
FROM THE W 1/4 CORNER SEC 21

P.O.A.  
PERMIT G-6010 BROWN WELL #2  
LOCATED 610'N AND 50'W FROM THE SE CORNER  
OF SECTION 30

PERMIT G-6339  
#1 LOCATED 850'N AND 750'W FROM THE S 1/4 CORNER  
OF SECTION 16  
#3 LOCATED 350'N AND 850'W FROM THE S 1/4 CORNER  
OF SECTION 16

PERMIT G-7078  
BROWN WELL #1 LOCATED 80'N AND 2500'W FROM THE SE CORNER  
OF SECTION 20  
BROWN WELL #2 LOCATED 610'N AND 50'W FROM THE SE CORNER  
OF SECTION 30  
BROWN WELL #3 LOCATED 1400'S AND 1310'W FROM THE NE CORNER  
OF SECTION 30  
BROWN WELL #4 LOCATED 140'N AND 490'W FROM THE CENTER 1/4  
CORNER OF SECTION 19

NOTE:  
THE PURPOSE OF THIS MAP IS TO IDENTIFY THE APPROXIMATE LOCATION  
OF THE WATER RIGHT. IT IS NOT INTENDED TO PROVIDE INFORMATION  
RELATIVE TO THE LOCATION OF PROPERTY OWNERSHIP BOUNDARY LINES.

SEE MAP 1 OF 2  
FOR LEGEND

RECEIVED BY OWRD

DRAWING: F:\30-08-016 - Porfity Water Rights Consulting\00 Misc Engineering\Cod\correa\3522f07B.dwg  
PRINTED BY: rwillard on 04/22/09 12:17 PM

APR 19 2017

T 12647

SALEM, OR

# WESTLAND IRRIGATION DISTRICT AMSTAD TO CORREA TEMPORARY TRANSFER APPLICATION MAP

T3N, R28E & R29E W.M.  
FROM MAP 1 OF 2

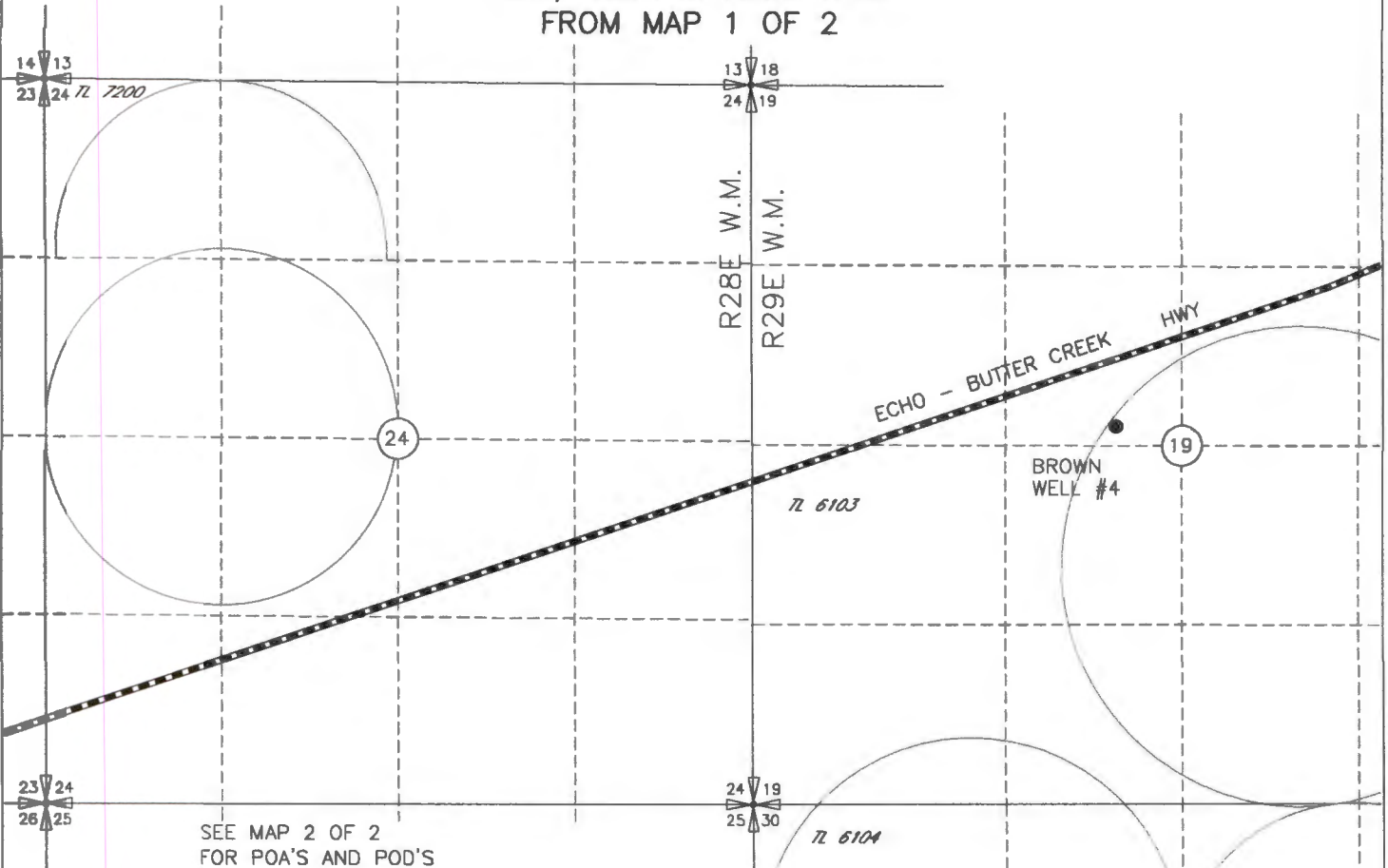

SEE MAP 2 OF 2  
FOR POA'S AND POD'S

## LEGEND

### AMSTAD

- |      |  |  |
|------|--|--|
| 12.8 |  | PRIMARY PERMIT 25924 CERT 76051 WATER RIGHT 1 OF 5<br>SUPPLEMENTAL PERMIT G-6339 CERT 75126 WATER RIGHT 2 OF 5<br>SUPPLEMENTAL PERMIT G-7078 CERT 61534 WATER RIGHT 3 OF 5   |
| 19.6 |  | PRIMARY PERMIT 25924 CERT 76051 WATER RIGHT 1 OF 5<br>SUPPLEMENTAL PERMIT G-7078 CERT 61534 WATER RIGHT 3 OF 5   |
| 19.2 |  | PRIMARY PERMIT 25924 CERT 76051 WATER RIGHT 1 OF 5<br>SUPPLEMENTAL PERMIT G-6010 CERT 75128 WATER RIGHT 4 OF 5   |
| 4.6  |  | PRIMARY PERMIT 25924 CERT 76051 WATER RIGHT 1 OF 5<br>SUPPLEMENTAL PERMIT G-6339 CERT 75126 WATER RIGHT 2 OF 5<br>SUPPLEMENTAL PERMIT G-7078 CERT 61534 WATER RIGHT 3 OF 5<br>SUPPLEMENTAL PERMIT 7400 CERT 79439 WATER RIGHT 5 OF 5 |
| 63.0 |  | PRIMARY PERMIT 25924 CERT 76051 WATER RIGHT 1 OF 5<br>SUPPLEMENTAL PERMIT G-7078 CERT 61534 WATER RIGHT 3 OF 5<br>SUPPLEMENTAL PERMIT 7400 CERT 79439 WATER RIGHT 5 OF 5   |
|      |  | NOT INVOLVED IN THIS TRANSFER  |



SCALE IN FEET

RECEIVED BY OWRD

APR 19 2017

1 12647

SALEM, OR

WESTLAND IRRIGATION DISTRICT BOUNDARY

TOWNSHIP 3 NORTH RANGE 28 E.W.M.

TOWNSHIP 3 NORTH RANGE 29 EAST W.M.

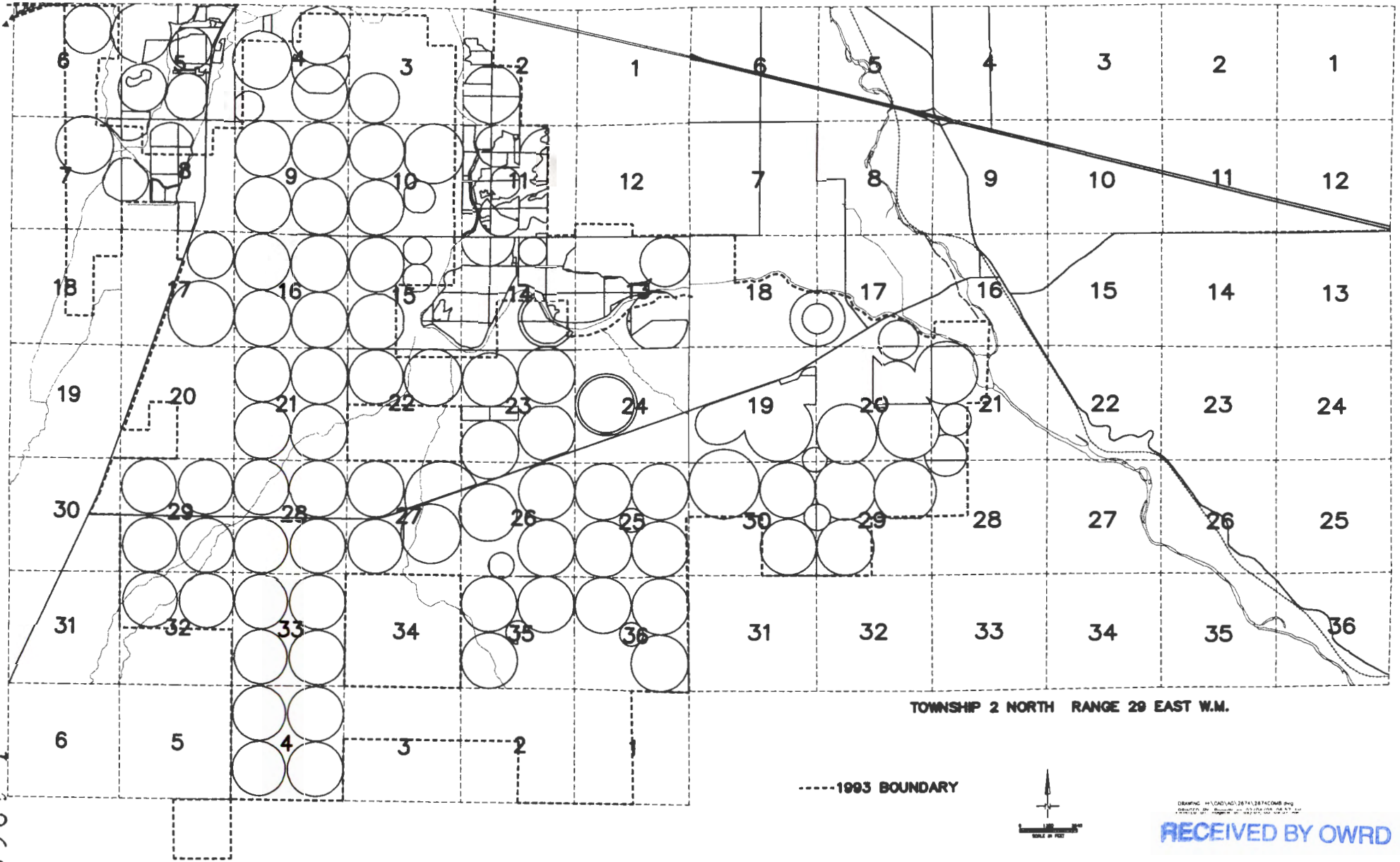

TOWNSHIP 2 NORTH RANGE 29 EAST W.M.

-----1993 BOUNDARY



DRAWING: H:\ORD\AD\28\VAL\287CONR.DWG  
CREATED BY: JAMES W. HARRIS  
DATE: 01/20/07 10:57:11 AM

RECEIVED BY OWRD

APR 19 2017

SALEM, OR

2647

AMSTAD DELIVERY SYSTEM  
T3N, R28E & R29E W.M.

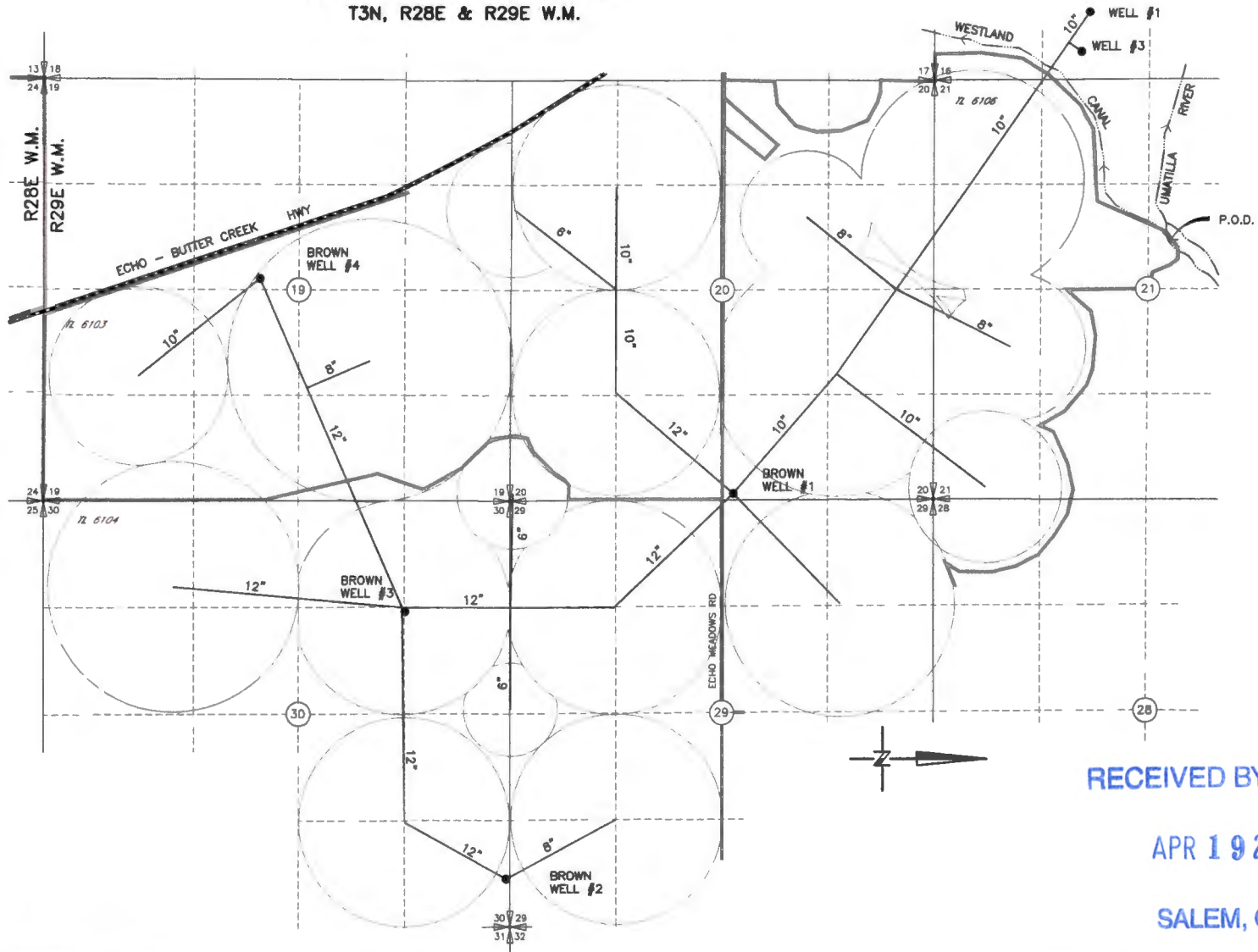

RECEIVED BY OWRD

APR 19 2017

SALEM, OR

NOTE:  
THE PURPOSE OF THIS MAP IS TO IDENTIFY THE APPROXIMATE LOCATION  
OF THE WATER RIGHT. IT IS NOT INTENDED TO PROVIDE INFORMATION  
RELATIVE TO THE LOCATION OF PROPERTY OWNERSHIP BOUNDARY LINES.

DRAWING: H:\CAD\AG\3522\302\3522302SYSTEM.dwg  
PRINTED BY: Roger Willard on 05/23/07 03:21 PM

**SCM** Consultants, Inc.  
A Tetra Tech Company

T 12647