

**Temporary Transfer ON Map - for Norman Werst, 2017**

RECEIVED BY OWRD

APR 24 2017

1:15,840

**Map Disclaimer:**  
 This product is for informational purposes and may not have been prepared for, or be suitable for legal, engineering, or surveying purposes. Users of this information should review or consult the primary data and information sources to ascertain the usability of the information.  
 This map is not intended to display property lines

**Disclaimer:** This listing is the result of a manual search of the records of the Watermaster's Plat Cards and the WRIS database. The listing has not been field checked. That a right is of record is no guarantee that it has not been abandoned under the conditions of ORS 540.810. The plat card records of listed by the 40.0 acre quarter-quarter within a section. If the water right listed within a quarter-quarter is on more than one tax lot, this office has not itemized that water rights for each tax lot - only a survey could accurately depict how much of the water rights are on each tax lot.

**Legend**

- Werst\_Property
- ON ACRES
- D7\_TWP
- D7\_Sections
- D7\_QQ

SALEM, OR



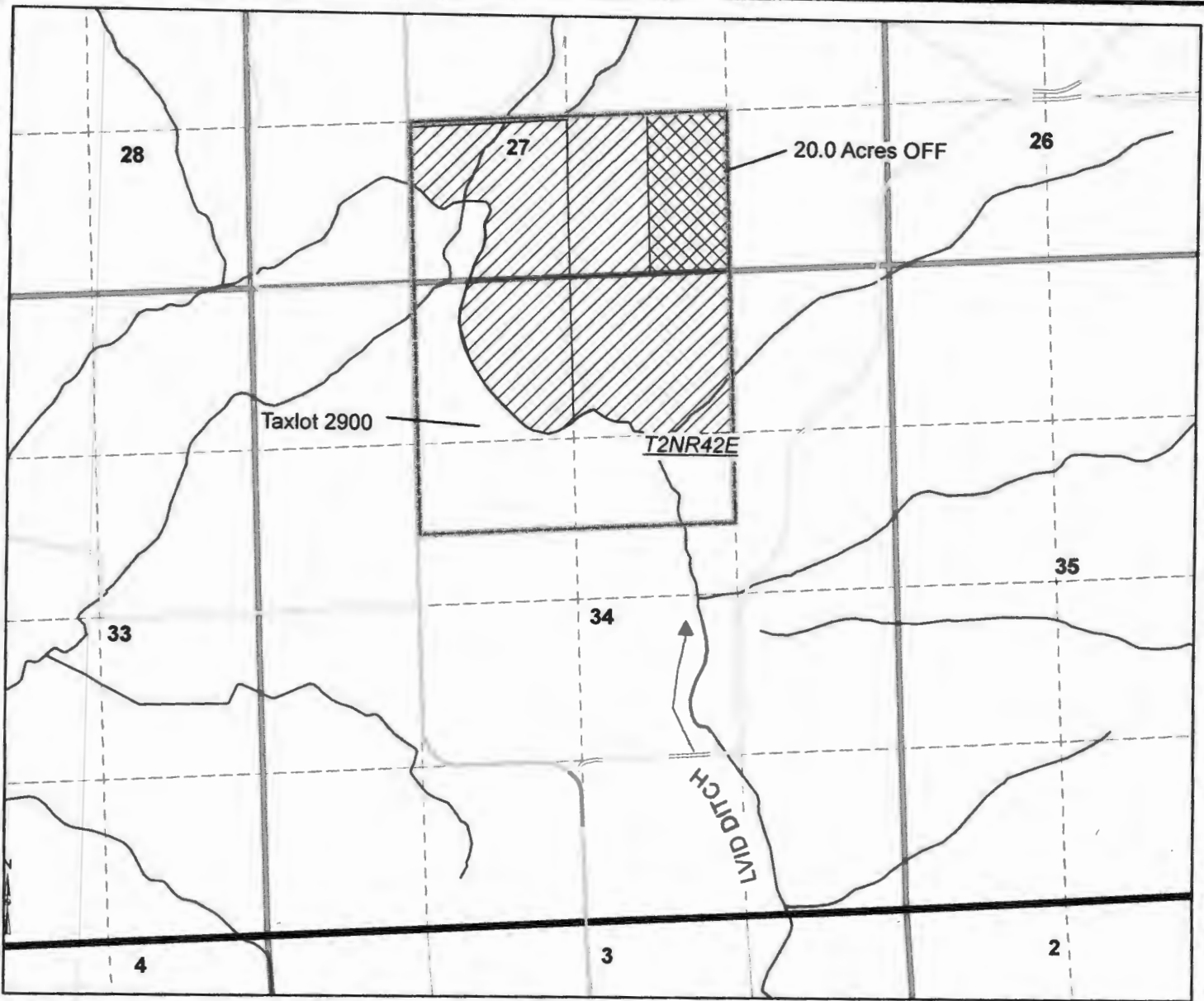

**Temporary Transfer OFF Map - for Norman Werst, 2017**

1:15,840

**Legend**

- Shaeffer\_Taxlot
- OFF
- REMAIN
- D7\_TWP
- D7\_Sections
- D7\_QL

**C79798**

**Map Disclaimer:**  
 This product is for informational purposes and may not have been prepared for, or be suitable for legal, engineering, or surveying purposes. Users of this information should review or consult the primary data and information sources to ascertain the usability of the information.  
 This map is not intended to display property lines

RECEIVED BY OWRD

APR 24 2017

SALEM, OR

**Disclaimer:** This listing is the result of a manual search of the records of the Watermaster's Plat Cards and the WRIS database. The listing has not been field checked. That a right is of record is no guarantee that it has not been abandoned under the conditions of ORS 540.810. The plat card records of listed by the 40.0 acre quarter-quarter within a section. If the water right listed within a quarter-quarter is on more than one tax lot, this office has not itemized that water rights for each tax lot - only a survey could accurately depict how much of the water rights are on each tax lot.

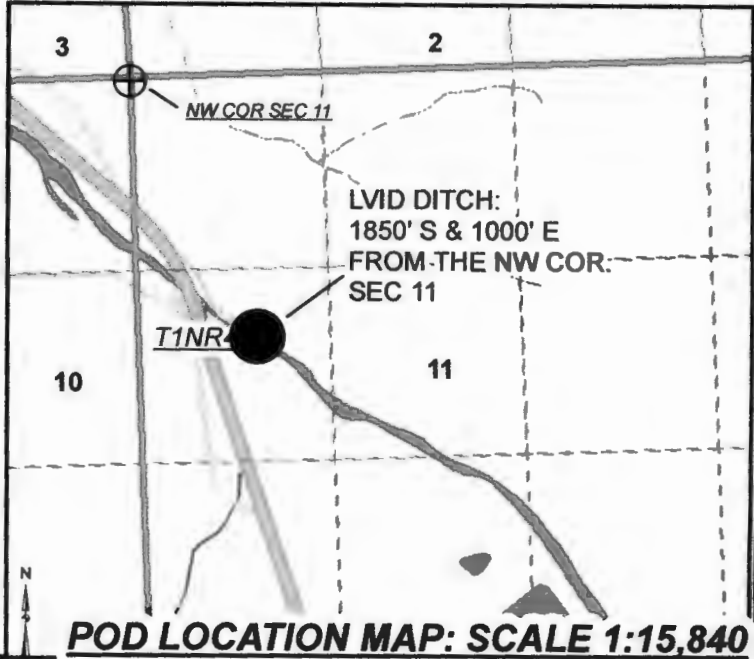

**POD LOCATION MAP: SCALE 1:15,840**

T 12653



**EVIDENCE OF USE MAP FOR SHAEFFER**  
**GOOGLE IMAGE FROM 6/2014**

1:4,000

- PROPOSED FROM LAND
- SHAEFFER TAXLOT 2900
- D7\_TWP
- D7\_Sections
- D7\_QQ



RECEIVED BY OWRD

APR 24 2017

SALEM, OR

Map Disclaimer:  
 This product is for informational purposes  
 and may not have been prepared for, or be suitable  
 for legal, engineering, or surveying purposes. Users of  
 this information should review or consult the  
 primary data and information sources to ascertain  
 the usability of the information.  
 This map is not intended to display property lines

T 12653