

WATER RIGHT TRANSFER MAP
CHANGE IN POD TO POA
 Located in Sections 3, 4, 8, 9, 17, 18, and 20,
 Township 14 South, Range 12 East, Willamette Meridian
 Deschutes County, Oregon

NOTES

1. This map was prepared for the purpose of identifying the location of water rights only and is not intended to provide legal dimensions or locations of property ownership lines.
2. This map is based on Final Proof Map submitted with the COBU prepared by Newton Consultants, May 2012
3. Tax lot lines are based on Deschutes County Assessor Maps dated Feb. 2, 2010.
4. Acres irrigated are identified in each ¼-¼ by total acres and by Tax Lot.

RECEIVED
APR 21 2017
OWRD

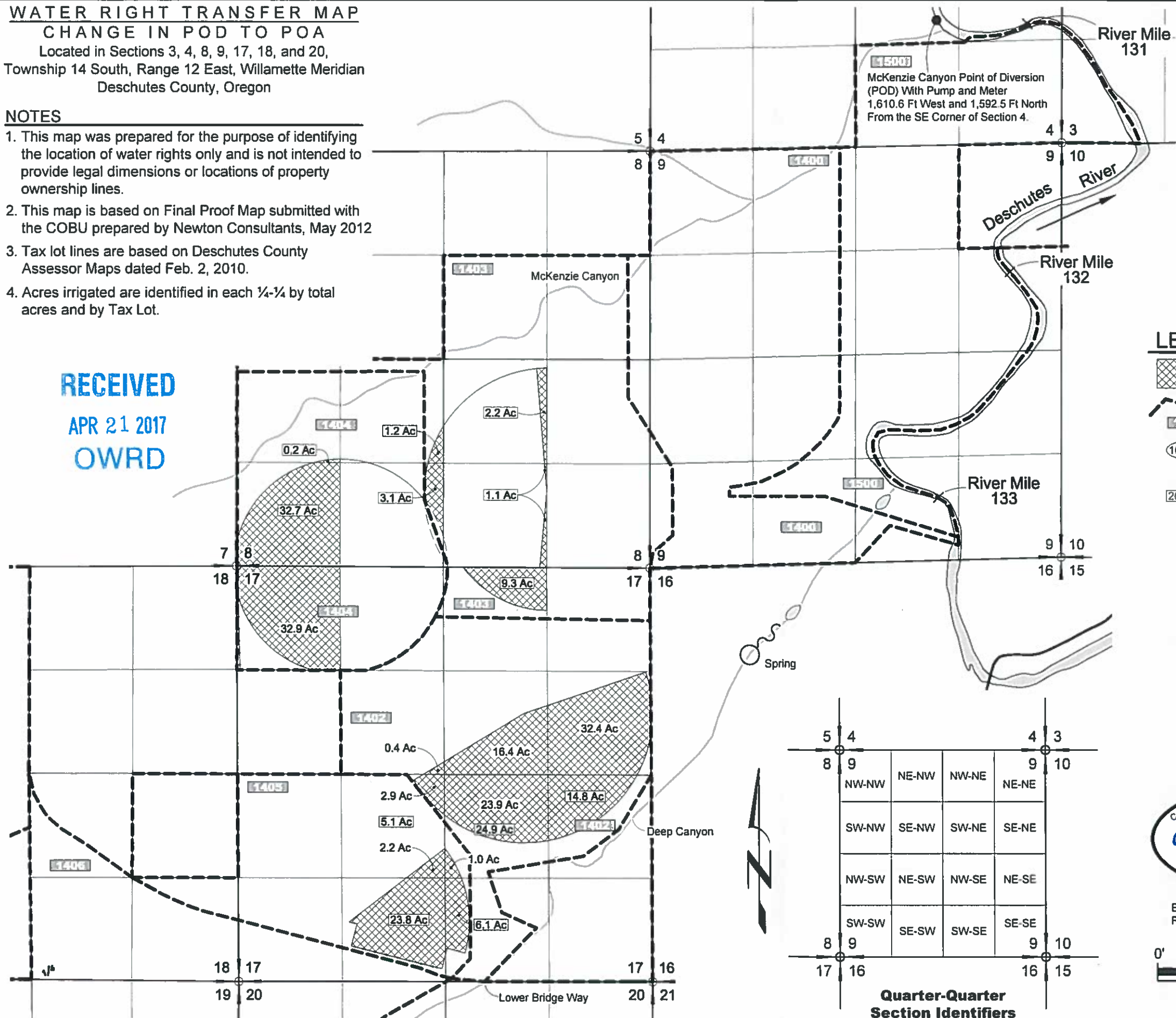

LEGEND

- Supplemental Certificate 87655
- Tax Lot Boundary Line
- Tax Lot ID Number
- Location of Areas Not Specified in Permit S-37342, Certificate C-44283
- Total Number of Acres Irrigated in ¼-¼



Certified Water Rights Examiner
 DWRE

 DAVID J. NEWTON
 JAN. 16, 1996
 STATE OF OREGON

EXPIRES: 31 DEC 2018
 RENEWS: 31 DEC 2018

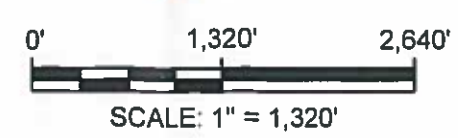

Quarter-Quarter Section Identifiers

5	4	4	3
8	9	9	10
NW-NW	NE-NW	NW-NE	NE-NE
SW-NW	SE-NW	SW-NE	SE-NE
NW-SW	NE-SW	NW-SE	NE-SE
SW-SW	SE-SW	SW-SE	SE-SE
8	9	9	10
17	16	16	15

Transfer Map for McKenzie Canyon POD
 Big Falls Ranch Co.
 Deschutes County, Oregon

NEWTON CONSULTANTS INC.
 Earth, Water and Rock Specialists
 Ph: 541 504-9960 Fax: 541 504-9961

DESIGNED BY: J. Bannon
 DRAWN BY: S. Schenck
 DATE: MAR 2017
 PROJECT NO: 556-103
 FIGURE: 3

G:\0500\556\103\Cad\Water\W556103_F2_COBU_TB8027_10_47_03/29/2017_SS

WATER RIGHT TRANSFER MAP
CHANGE IN POD TO POA
 Located in Sections 3, 4, 8, 9, 17, 18, and 20,
 Township 14 South, Range 12 East, Willamette Meridian
 Deschutes County, Oregon

NOTES

1. This map was prepared for the purpose of identifying the location of water rights only and is not intended to provide legal dimensions or locations of property ownership lines.
2. This map is based on Claim of Beneficial Use Map submitted with the COBU prepared by Newton Consultants, Inc., May 2012.
3. Tax lot lines are based on Deschutes County Assessor Maps dated Feb. 2, 2010.
4. Acres irrigated are identified in each 1/4-1/4 by total acres and by Tax Lot.
5. Place of Use and Character of Use will not Change.

RECEIVED
APR 21 2017
OWRD

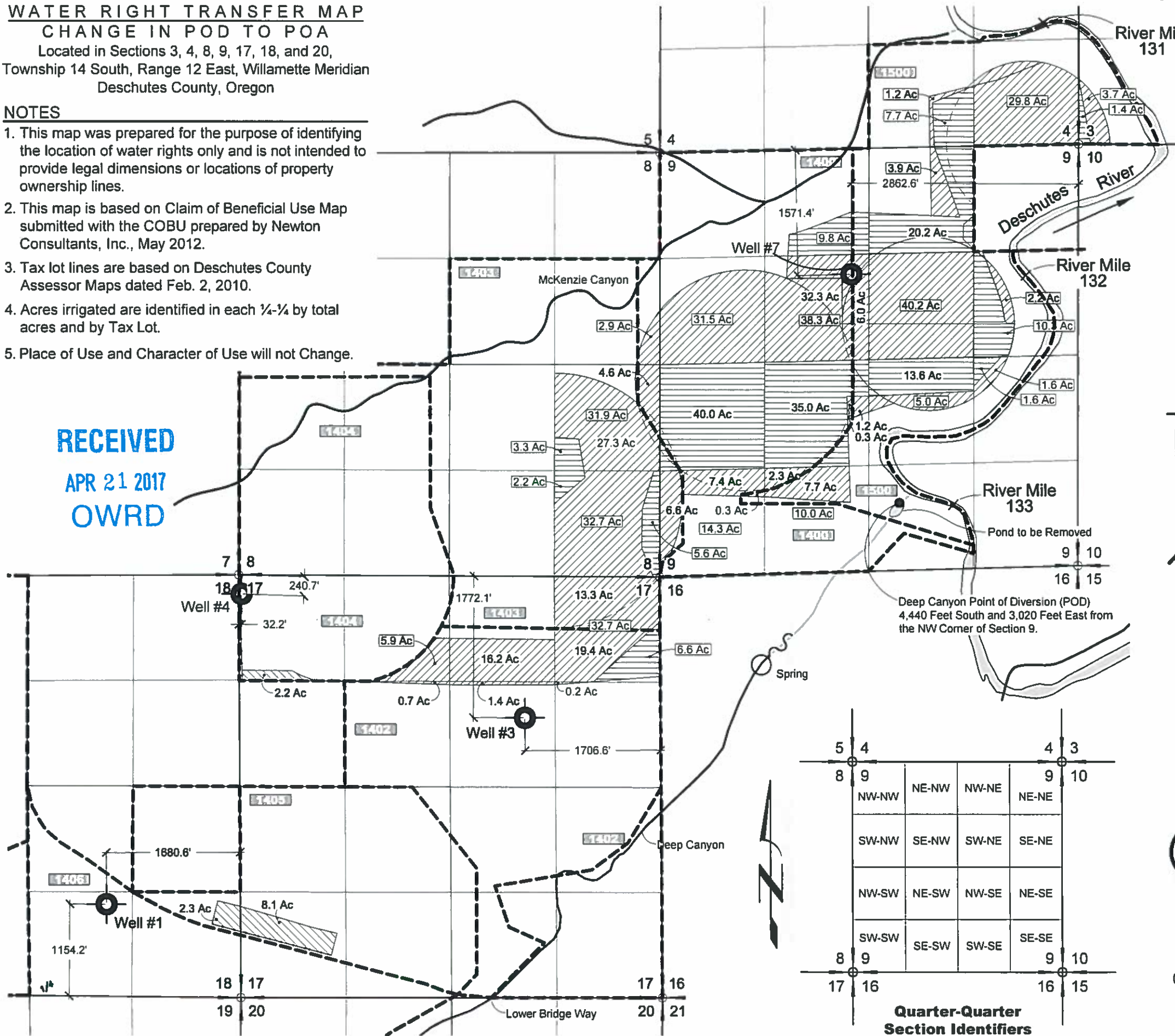

- Locations Of Proposed Point of Appropriation**
- POA 1 - Well #1**
1680.6 Ft West and 1154.2 Ft North from the SE Corner of Section 18.
 - POA 2 - Well #3**
1706.6 Ft West and 1772.1 Ft South from the NE Corner of Section 17.
 - POA 3 - Well #4**
32.2 Ft East and 240.7 Ft South from the NW Corner of Section 17.
 - POA 4 - Well #7**
2862.6 Ft West and 1571.4 Ft South from the NE Corner of Section 9.

LEGEND

- Primary Certificate 88027, Permit 32049 (307.8 Ac Total) Irrigation: April 13, 1967
- Supplemental Certificate 88027, Permit 32049 (12.6 Ac Total) Irrigation: April 13, 1967
- Primary Certificate 76371, Permit 32049 (157.1 Ac Total) Irrigation: April 13, 1967
- Tax Lot Boundary Line
- Tax Lot ID Number
- Location of Areas Not Specified in Permit S-37342, Certificate C-44283
- Total Number of Acres Irrigated in 1/4-1/4



Certified Water Rights Examiner
 419 WRE
 DAVID J. NEWTON
 JAN. 16, 1996
 STATE OF OREGON

EXPIRES: 31 DEC 2018
 RENEWS: 31 DEC 2012

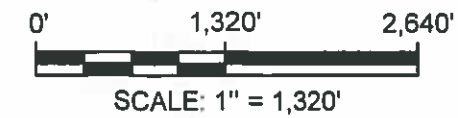

Quarter-Quarter Section Identifiers

5	4	4	3
8	9	9	10
NW-NW	NE-NW	NW-NE	NE-NE
SW-NW	SE-NW	SW-NE	SE-NE
NW-SW	NE-SW	NW-SE	NE-SE
SW-SW	SE-SW	SW-SE	SE-SE
8	9	9	10
17	16	16	15

G:\0500\556\103\Cad\Water\W556103_F2_COBU TB8027 10-47 03/29/2017 SS

Surface Water POD to Groundwater POA Transfer Map
 Big Falls Ranch Co.
 Deschutes County, Oregon

NEWTON CONSULTANTS INC.
 Earth, Water and Rock Specialists
 Ph: 541-504-9960 Fax: 541-504-9961

DESIGNED BY:	J. Bannon
DRAWN BY:	S. Schenck
DATE:	MAR 2017
PROJECT NO:	556-103
FIGURE:	2

LEGEND

- H.L. HAND LINE
- W.L.(NO.) WHEEL LINE AND REFERENCE NUMBER
- U.G. UNDER GROUND
- A.G. ABOVE GROUND
- P(NO.) PIVOT AND REFERENCE NUMBER
- EXISTING CROP LINE
- EXISTING FENCE
- IN PLACE TRANSMISSION LINE UNLESS SHOWN OTHERWISE
- LAND SURVEY MONUMENT
- POINT OF DIVERSION AS SHOWN
- TAX LOT ID NUMBER
- TAX LOT BOUNDARY LINE

Located in Sections 4, 8, 9, 17, 18, 19, and 20,
Township 14 South, Range 12 East, Willamette Meridian
Deschutes County, Oregon

NOTES

1. This map was prepared for the purpose of identifying the location of water rights only and is not intended to provide legal dimensions or locations of property ownership lines.
2. This map is based on the Final Proof map originally submitted by Anderson Engineering, Sept. 14, 2001.
3. Tax lot lines are based on Deschutes County Assessor Maps dated Feb. 2, 2010.

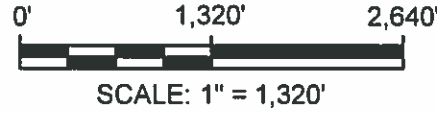

RECEIVED
APR 21 2017
OWRD



McKenzie Canyon Point of Diversion (POD)
With Pump and Meter (not installed)
1,610.6 Feet West and 1,592.5 Feet North
From the SE Corner of Section 4.

WELL 7 WITH PUMP AND METER (not installed)
LOCATED: 2862.6 FT WEST AND
1571.4 FT SOUTH FROM THE NE CORNER OF
SECTION 9.

Deep Canyon Point of Diversion (POD)
4,440 Feet South and 3,020 Feet East from
the NW Corner of Section 9.

WELL 3 WITH PUMP AND METER
LOCATED: 1706.6 FT WEST AND
1772.1 FT SOUTH FROM THE NE
CORNER OF SECTION 17.

WELL 4 WITH PUMP AND METER
LOCATED: 32.2 FT EAST AND
240.7 FT SOUTH FROM THE NW
CORNER OF SECTION 17.

WELL 1 WITH PUMP AND METER
LOCATED: 1680.6 FT WEST AND
1154.2 FT NORTH FROM THE SE
CORNER OF SECTION 18.

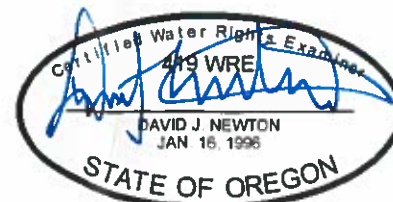

EXPIRES: 31 Dec 2018
RENEWS: 31 Dec 2018

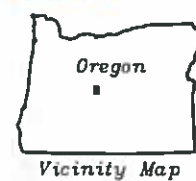

Surface Water POD to Groundwater POA Transfer Water
Delivery System Map
Big Falls Ranch Co.
Deschutes County, Oregon

NEWTON
CONSULTANTS INC.
Earth, Water and Rock Specialists
Ph: 541 504-9960 Fax: 541 504-9961

DESIGNED BY:	J. Bannon
DRAWN BY:	S. Schenck
DATE:	MAR 2017
PROJECT NO:	556-103
FIGURE:	1

G:\0500\556\103\Cad\Water\W556103_F1_COBU IrrSys 08:44 11/15/2016 SS