

# MAP TO ACCOMPANY SPLIT PERMIT APPLICATION FOR GROHS RANCH

SECTION 36,  
TOWNSHIP 40 SOUTH RANGE 13 EAST  
SECTIONS 1 & 13,  
TOWNSHIP 41 SOUTH RANGE 13 EAST W.M.  
KLAMATH COUNTY OREGON

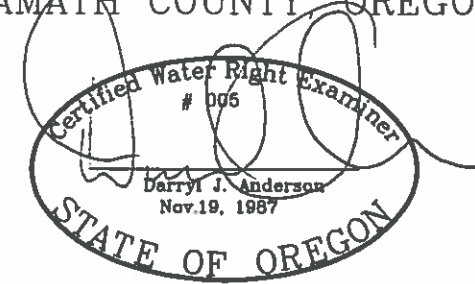
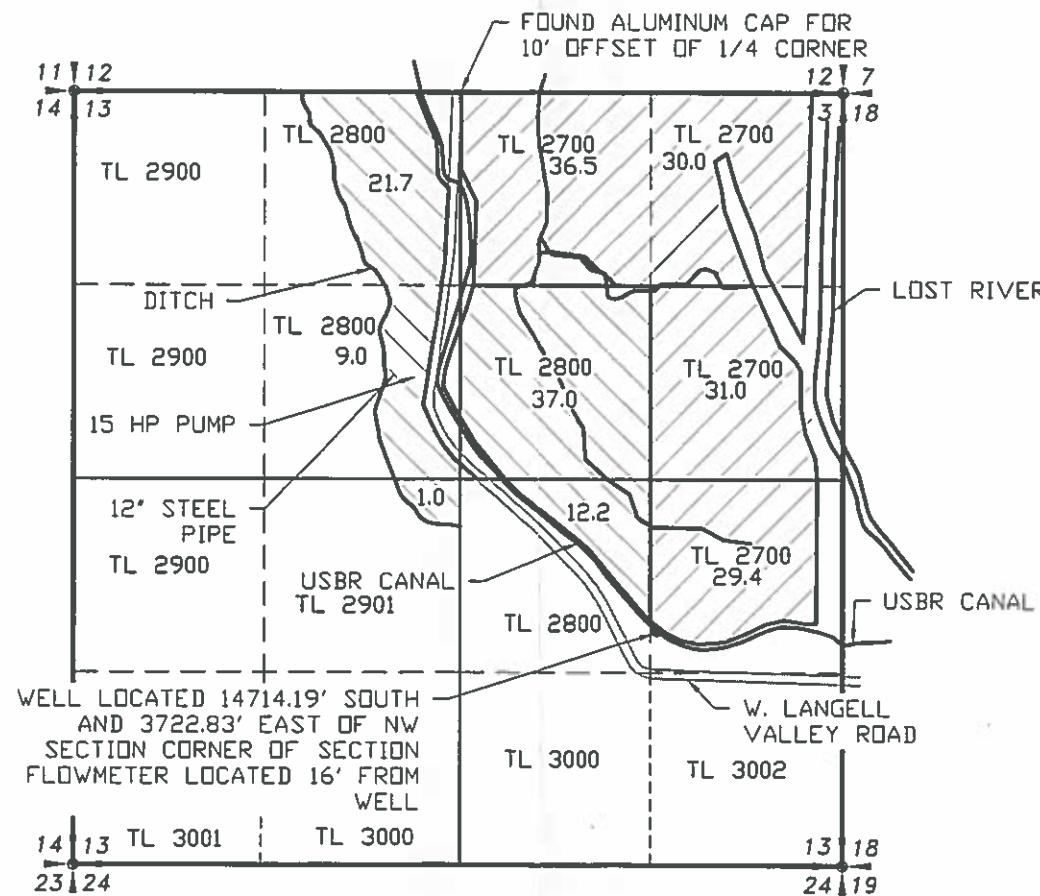
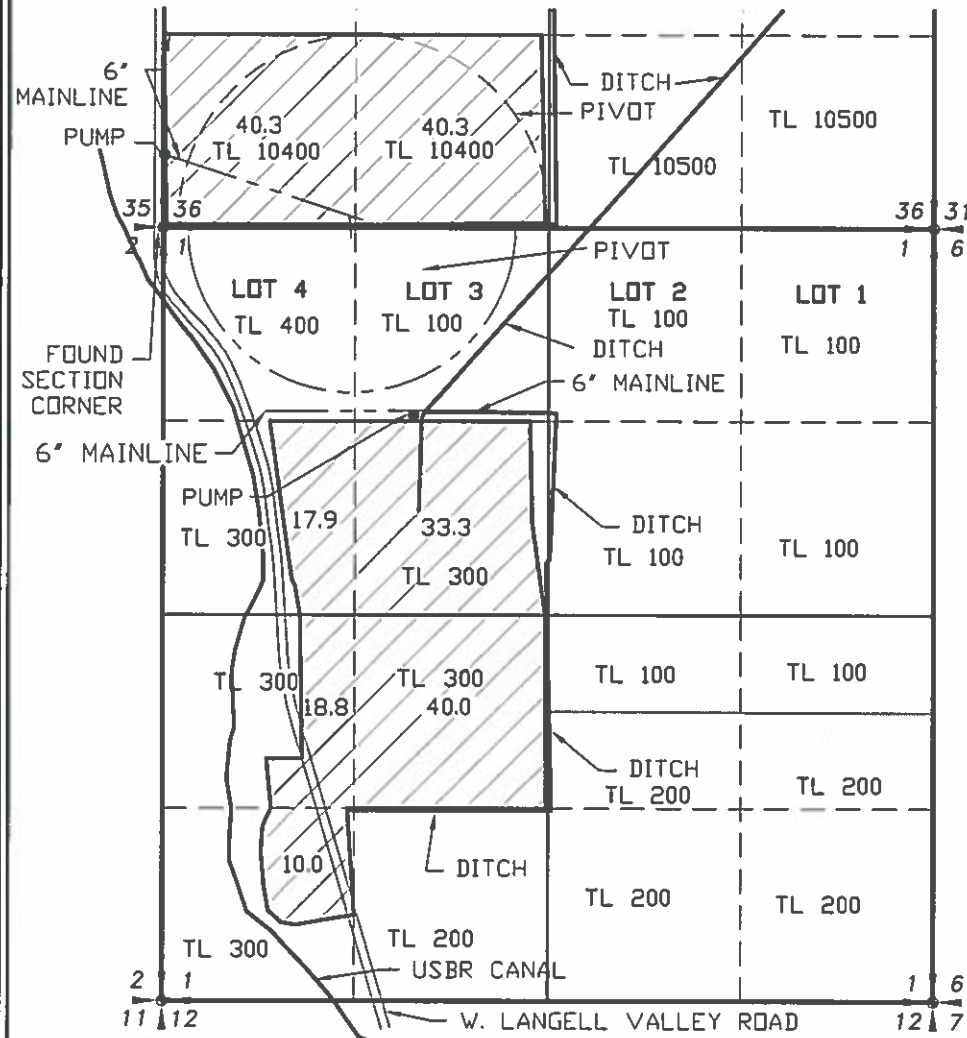

RENEWAL 12/31/17

### LEGEND

- SECTION LINE
- 1/4 SECTION LINE
- - - 1/16 SECTION LINE
- - - - IRRIGATION MAIN LINE
- DITCHES/CANALS

- A - GROHS RANCH  
3.58 CFS
- B - HORTON  
0.88 CFS

SCALE: 1"=1320'

APPLICATION NO. G-13106

PERMIT NO. G-12462

RECEIVED BY OWRD

APR 10 2017

SALEM, OR

NOTE:  
PREPARATION OF THIS MAP IS FOR IDENTIFYING PROPOSED WATER RIGHTS ONLY. IT HAS NO INTENT TO PROVIDE LOCATIONS OR DIMENSIONS OF PROPERTY BOUNDARIES.

| REVISION | BY |
|----------|----|
|          |    |
|          |    |

**ANDERSON ENGINEERING AND SURVEYING, INC.**  
P.O. BOX 28  
LAKEVIEW, OREGON 97630  
(541) 947-4407 FAX: 947-2321  
WWW.ANDERSONENGINEERING.COM

FOR:  
GROHS RANCH  
21010 W LANGELL VALLEY RD  
BONANZA, OR 97623  
(541) 545-6737

MAP TO ACCOMPANY  
WATER RIGHT PERMIT SPLIT  
PERMIT NO. G-12462

|          |            |
|----------|------------|
| DATE:    | 11/25/15   |
| SCALE:   | 1" = 1320' |
| DWG. BY: | R.C.       |
| JOB:     | 2015-130   |
| FILE:    | 2015-130   |
| SHEET:   | 1          |

12649

ACCEPTED  
APR 21 2017