

Township 5 N, Range 30 E, W.M.  
 Sections 12, 13, 14, 21, 22, 27 & 34  
 Township 5 N, Range 31 E, W.M.  
 Section 18  
 Umatilla County

- LEGEND**
- SECTIONS
  - Q-Q SECTS
  - BURIED PIPELINES
  - [Empty box] TAX LOTS
  - [Diagonal lines box] FROM LANDS 308.2 ACRES
  - [Cross-hatched box] TO LANDS 308.2 ACRES

POD LOCATED 2920' NORTH & 150' EAST FROM  
 THE SW CORNER OF SECTION 8 T5N R30E WM.



SCALE  
 1" = 2640'

**RECEIVED BY OWRD**  
**MAY 01 2017**  
**SALEM, OR**

**RECEIVED**  
**APR 11 2017**  
**OWRD**

**TEMPORARY TRANSFER MAP**  
 Application S-49593  
 Permit S-36418  
 Certificate 88069  
 in the name of  
**ST. HILAIRE BROTHERS**  
**HERMISTON FARM, LLC.**  
 March 31, 2017

THIS MAP WAS PREPARED FOR  
 THE PURPOSE OF IDENTIFYING  
 THE LOCATION OF A WATER  
 RIGHT ONLY AND IS NOT  
 INTENDED TO PROVIDE LEGAL  
 DIMENSIONS OR LOCATION OF  
 PROPERTY OWNERSHIP LINES.

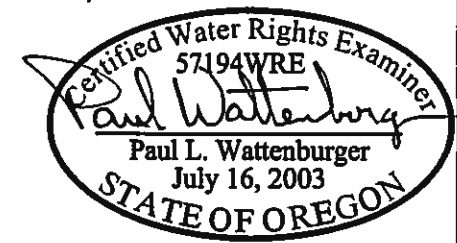

**EXPIRES: 6/30/18**

Township 5 N, Range 30 E, W.M.  
 Sections 12, 13, 14, 21, 22, 27 & 34  
 Township 5 N, Range 31 E, W.M.  
 Section 18  
 Umatilla County

**LEGEND**

- SECTIONS
- Q-Q SECTS
- BURIED PIPELINES
- TAX LOTS

- FROM LANDS 297.5 ACRES
- TO LANDS 297.5 ACRES

POD LOCATED 2920' NORTH & 150' EAST FROM  
 THE SW CORNER OF SECTION 8 T5N R30E WM.

2016

AERIAL IMAGE PRODUCED BY  
 THE USDA AND OBTAINED AT  
 datagateway.nrcs.usda.gov

RECEIVED BY OWRD  
 MAY 01 2017  
 APR 11 2017  
 SALEM, OR  
 OWRD

**TEMPORARY TRANSFER MAP**

Application S-47423  
 Permit S-35522  
 Certificate 88066  
 in the name of  
 ST. HILAIRE BROTHERS  
 HERMISTON FARM, LLC.  
 March 31, 2017

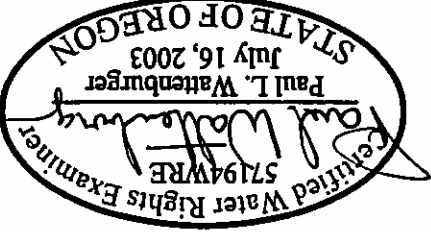

EXPIRES: 6/30/18

THIS MAP WAS PREPARED FOR  
 THE PURPOSE OF IDENTIFYING  
 THE LOCATION OF A WATER  
 RIGHT ONLY AND IS NOT  
 INTENDED TO PROVIDE LEGAL  
 DIMENSIONS OR LOCATION OF  
 PROPERTY OWNERSHIP LINES.

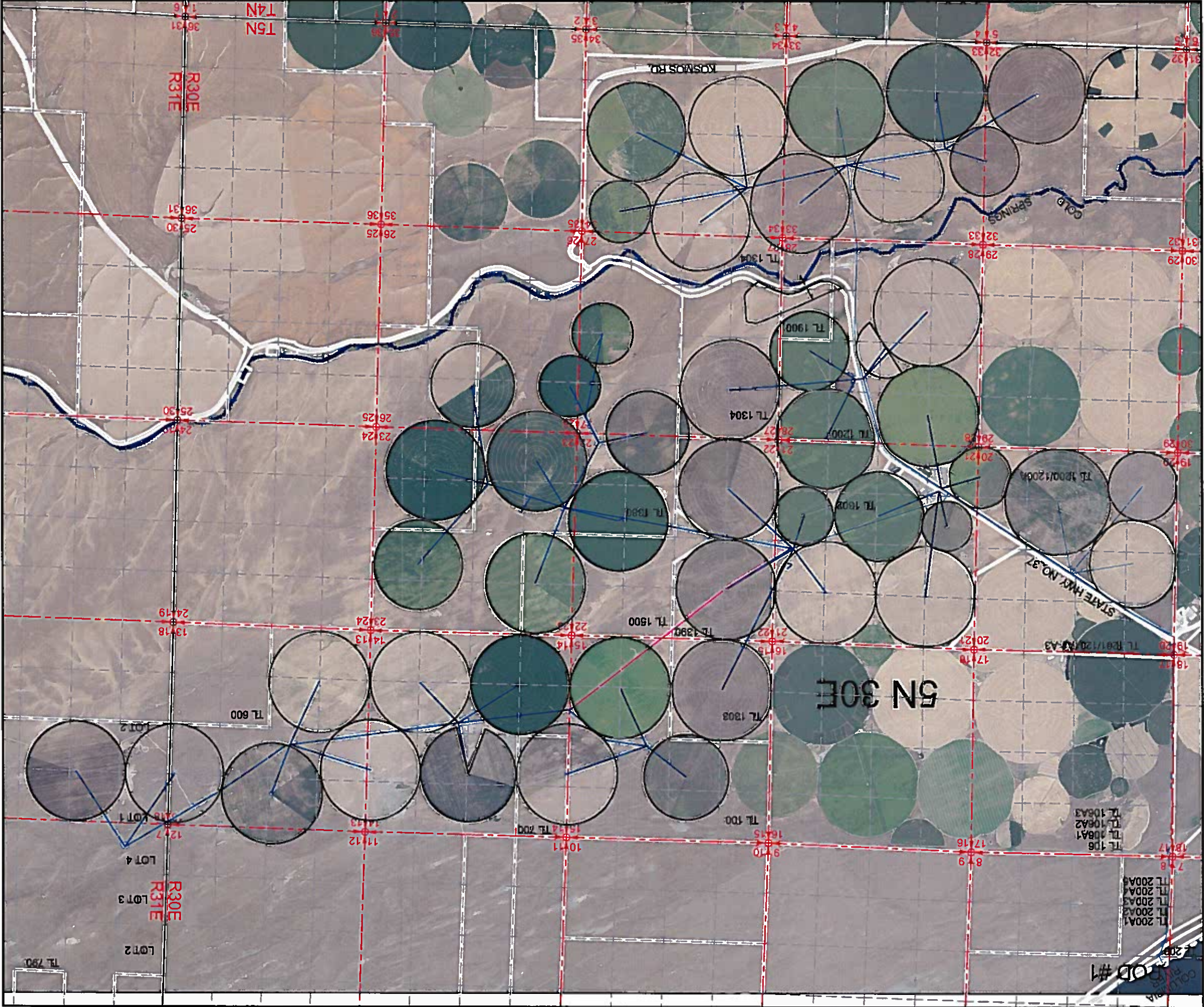

Township 5 N, Range 30 E, W.M.  
 Sections 12, 13, 14, 21, 22, 27 & 34  
 Township 5 N, Range 31 E, W.M.  
 Section 18  
 Umatilla County

**LEGEND**

- SECTIONS
- 0-0 SECTS
- BURIED PIPELINES
- TAX LOTS
- FROM LANDS 297.5 ACRES
- TO LANDS 297.5 ACRES

POD LOCATED 2920' NORTH & 150' EAST FROM  
 THE SW CORNER OF SECTION 8 T5N R30E WM.

2014

AERIAL IMAGE PRODUCED BY  
 THE USDA AND OBTAINED AT  
 datagateway.nrcs.usda.gov

**RECEIVED BY OWRD**

MAY 01 2017

APR 11 2017

SALEM, OR  
 OWRD

**TEMPORARY TRANSFER MAP**

Application S-47423  
 Permit S-35522  
 Certificate 88066  
 in the name of

ST. HILAIRE BROTHERS  
 HERMISTON FARM, LLC.

March 31, 2017

THIS MAP WAS PREPARED FOR  
 THE PURPOSE OF IDENTIFYING  
 THE LOCATION OF A WATER  
 RIGHT ONLY AND IS NOT  
 INTENDED TO PROVIDE LEGAL  
 DIMENSIONS OR LOCATION OF  
 PROPERTY OWNERSHIP LINES.

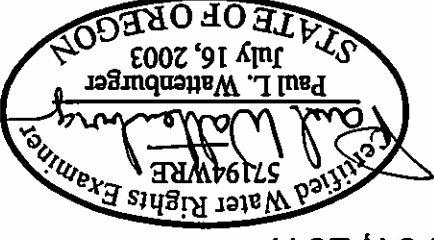

EXPIRES: 6/30/18

1 12657

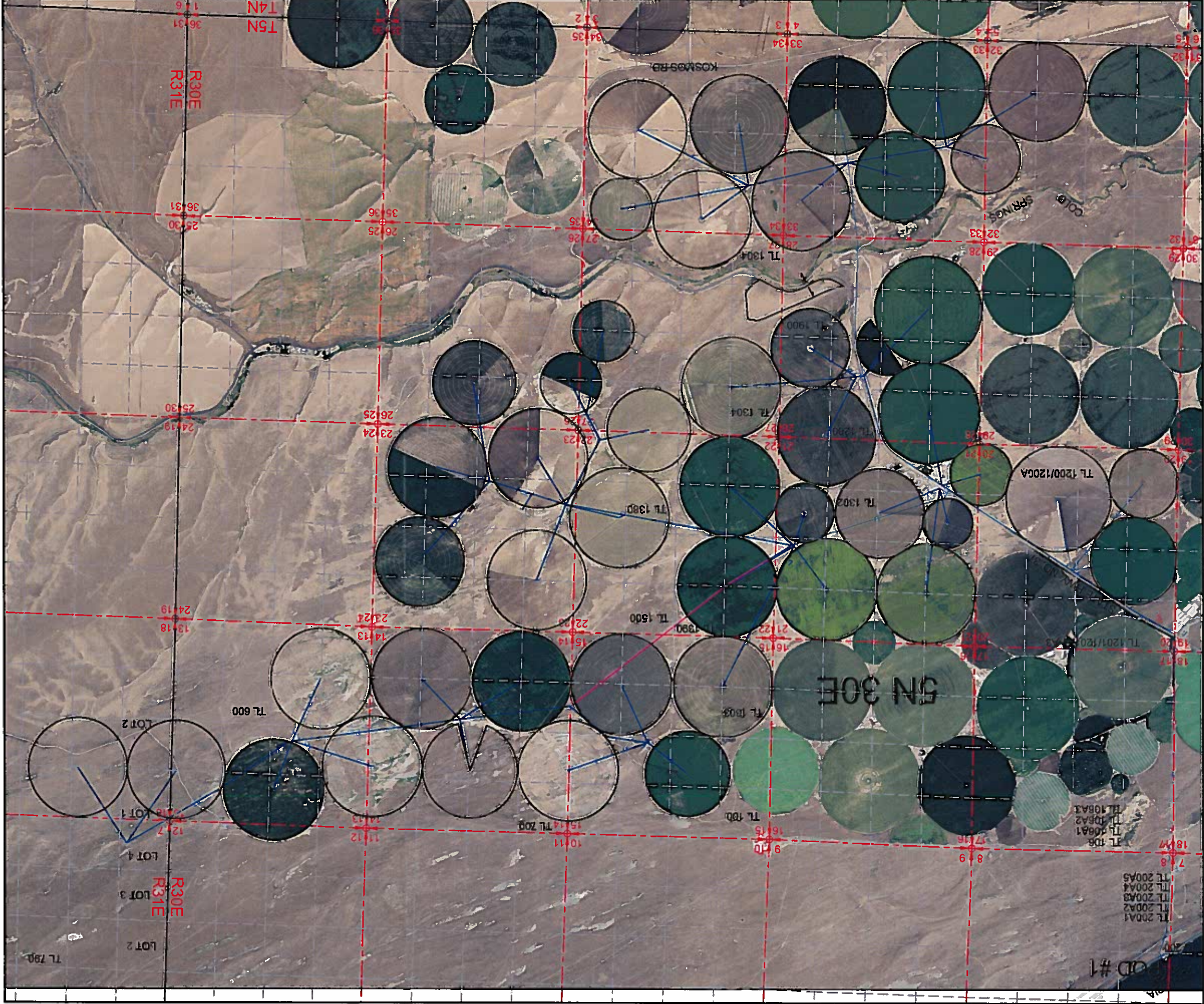

Township 5 N, Range 30 E, W.M.  
 Sections 12, 13, 14, 21, 22, 27 & 34  
 Township 5 N, Range 31 E, W.M.  
 Section 18  
 Umatilla County

**LEGEND**

SECTIONS  
 O-Q SECTS  
 BURIED PIPELINES

TAX LOTS

FROM LANDS 297.5 ACRES

TO LANDS 297.5 ACRES

POD LOCATED 2920' NORTH & 150' EAST FROM  
 THE SW CORNER OF SECTION 8 T5N R30E WM.

2012

AERIAL IMAGE PRODUCED BY  
 THE USDA AND OBTAINED AT  
 datagateway.nrcs.usda.gov

SCALE RECEIVED BY OWRD  
 1" = 2640'

MAY 01 2017

APR 11 2017

SALEM, OR

**TEMPORARY TRANSFER MAP**

Application S-47423  
 Permit S-35522  
 Certificate 88066  
 in the name of  
 ST. HILAIRE BROTHERS  
 HERMISTON FARM, LLC.

March 31, 2017

THIS MAP WAS PREPARED FOR  
 THE PURPOSE OF IDENTIFYING  
 THE LOCATION OF A WATER  
 RIGHT ONLY AND IS NOT  
 INTENDED TO PROVIDE LEGAL  
 DIMENSIONS OR LOCATION OF  
 PROPERTY OWNERSHIP LINES.

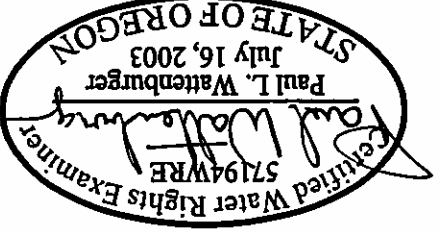

1 12657

