

GROUND WATER REGISTRATION MODIFICATION MAP

FOR

**SHERYL PETERSON
PERSONAL REPRESENTATIVE OF THE
ESTATE OF HUGO W. EHRLICH, JR.**

LOCATED IN

ROBERT PENTLAND D.L.C. No. 69,
NW 1/4 SEC. 32, NW 1/4 SEC. 29, SW 1/4 SEC. 29
NE 1/4 SEC. 29, SE 1/4 SEC. 29, T. 11 S., R. 3 W., W.M.,
LINN COUNTY, OREGON

MAY 10, 2017

NOTE:

2008 AERIALS FROM LINN COUNTY GIS DATABASE

LEGEND:

 WATER RIGHT UNDER GR-2208 TO REMAIN IN PLACE (PRIORITY DATE 10/1/1952) 4.5 ACRES

 WATER RIGHT UNDER GR-2208 TO BE TRANSFERRED (PRIORITY DATE 10/1/1952) 19.5 ACRES

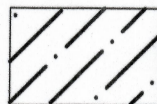
 WATER RIGHT UNDER GR-2208 RECEIVING TRANSFER 19.5 ACRES

 4.0 ACRES ACRES PER QUARTER-QUARTER SECTION TO BE TRANSFERRED "FROM". 19.5 ACRES TOTAL.

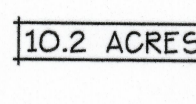
 10.2 ACRES ACRES PER QUARTER-QUARTER SECTION TO BE TRANSFERRED "TO". 19.5 ACRES TOTAL.

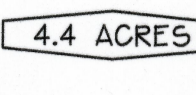
 4.4 ACRES ACRES PER QUARTER-QUARTER SECTION TO REMAIN IN PLACE. 4.5 ACRES TOTAL.

 AUTHORIZED P.O.A. (LINN-7552) S33°30'W 9.5 CHAINS FROM NE COR. NW 1/4 SECTION 32 PER RECORD

 IRRIGATION MAIN LINE

WATER RIGHT TO BE MODIFIED:
A PORTION OF GR-2208 (PRIORITY DATE 10/1/1952)

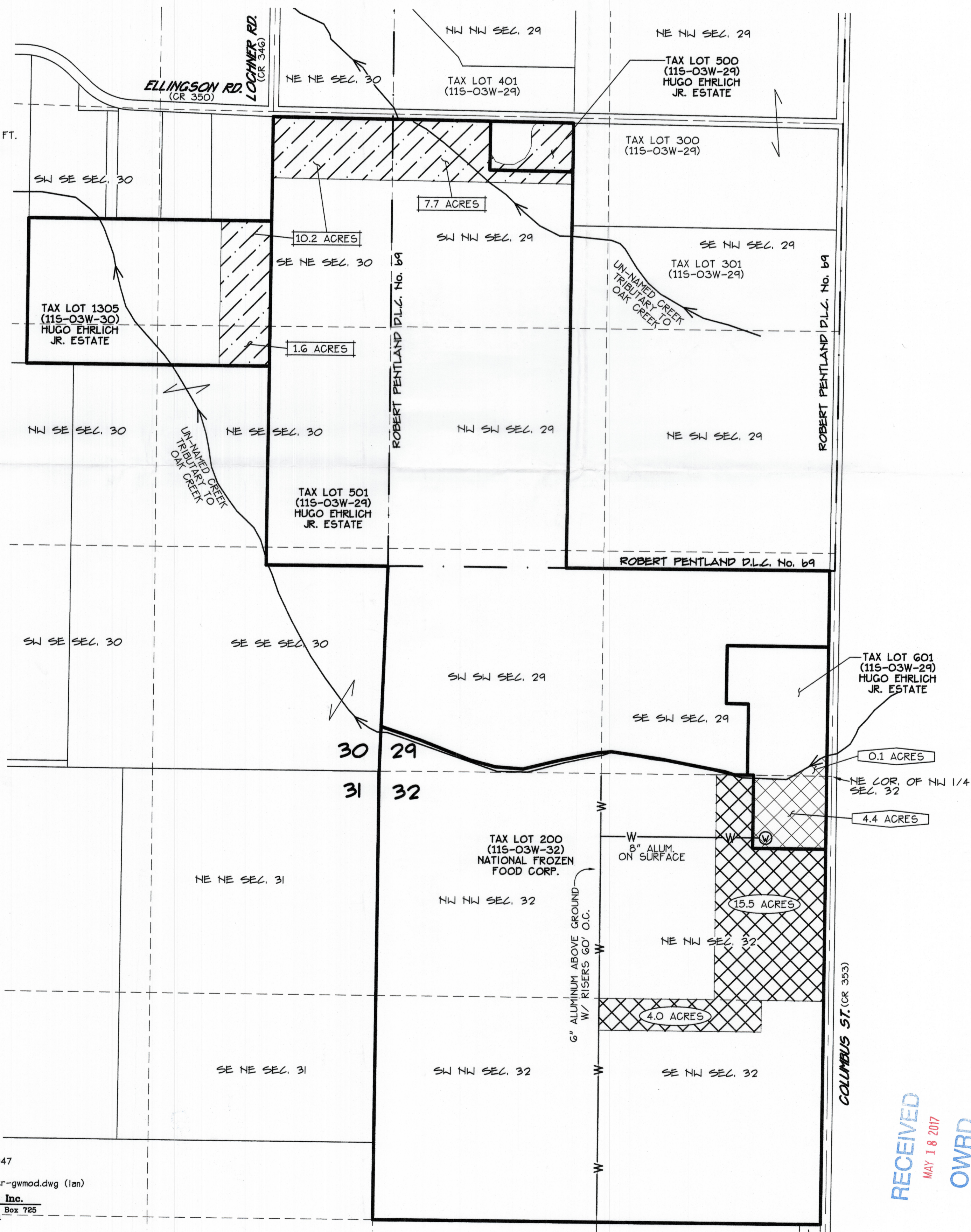
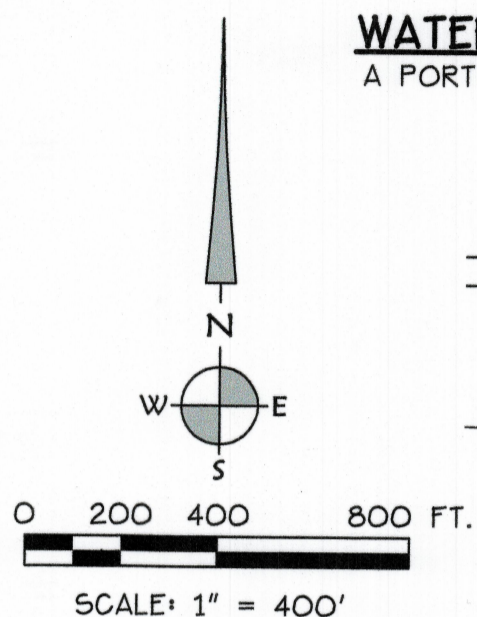

RECEIVED
MAY 18 2017
OWRD

12671

GROUND WATER REGISTRATION MODIFICATION MAP

FOR
SHERYL PETERSON
 PERSONAL REPRESENTATIVE OF THE
 ESTATE OF HUGO W. EHRLICH, JR.







LOCATED IN
 ROBERT PENTLAND D.L.C. No. 69,
 NW 1/4 SEC. 32, NW 1/4 SEC. 29, SW 1/4 SEC. 29
 NE 1/4 SEC. 29, SE 1/4 SEC. 29, T. 11 S., R. 3 W., W.M.,
 LINN COUNTY, OREGON

MAY 10, 2017

NOTE:

2008 AERIALS FROM LINN COUNTY GIS DATABASE

LEGEND:

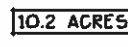
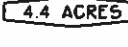
-  WATER RIGHT UNDER GR-2208 TO REMAIN IN PLACE (PRIORITY DATE 10/1/1952) 4.5 ACRES
-  WATER RIGHT UNDER GR-2208 TO BE TRANSFERRED (PRIORITY DATE 10/1/1952) 19.5 ACRES
-  WATER RIGHT UNDER GR-2208 RECEIVING TRANSFER 19.5 ACRES
-  AUTHORIZED P.O.A. (LINN-7552) 533°30'W 9.5 CHAINS FROM NE COR. NW 1/4 SECTION 32 PER RECORD
-  IRRIGATION MAIN LINE
-  4.0 ACRES ACRES PER QUARTER-QUARTER SECTION TO BE TRANSFERRED "FROM". 19.5 ACRES TOTAL.
-  10.2 ACRES ACRES PER QUARTER-QUARTER SECTION TO BE TRANSFERRED "TO". 19.5 ACRES TOTAL.
-  4.4 ACRES ACRES PER QUARTER-QUARTER SECTION TO REMAIN IN PLACE. 4.5 ACRES TOTAL.

WATER RIGHT TO BE MODIFIED:
 A PORTION OF GR-2208 (PRIORITY DATE 10/1/1952)

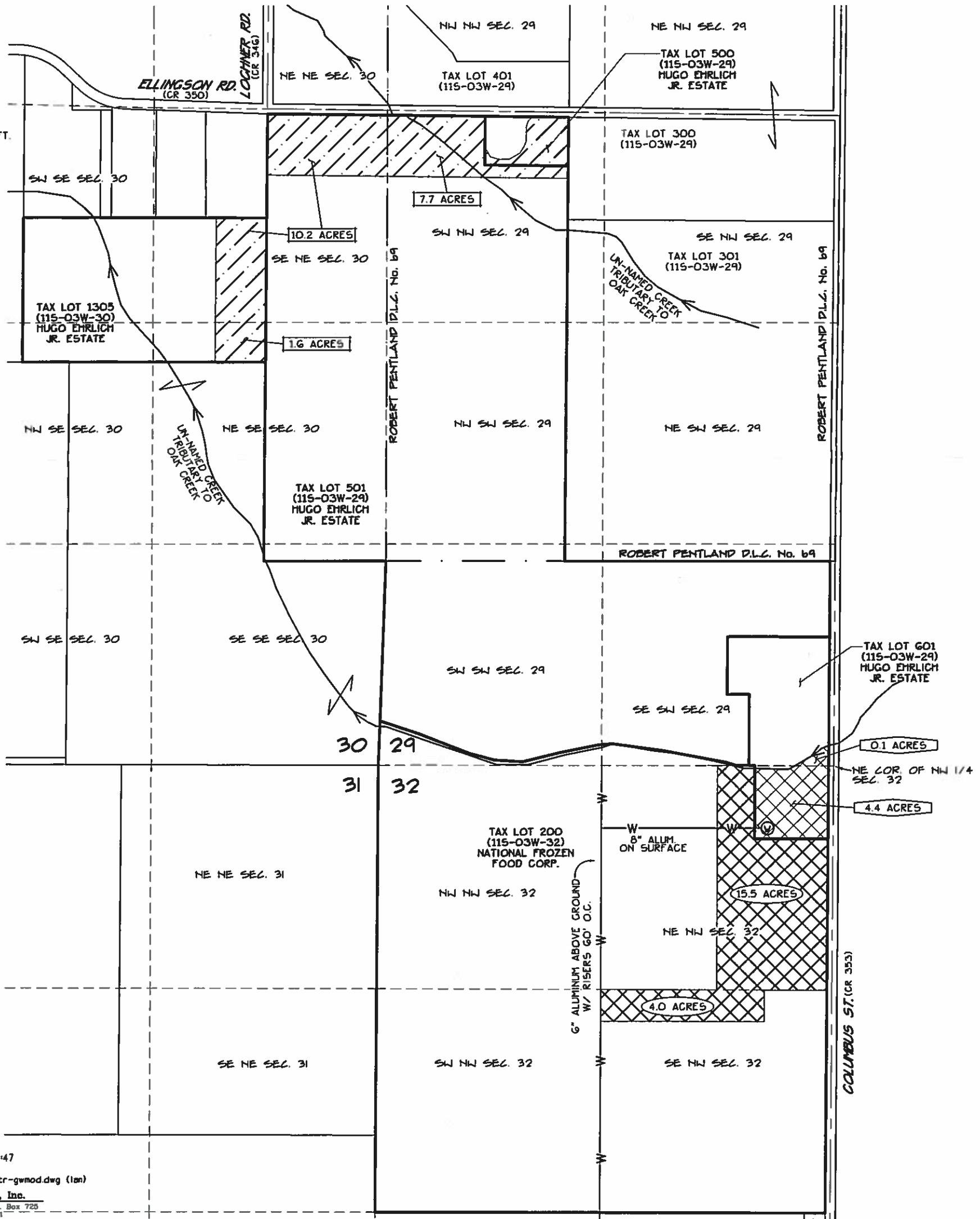
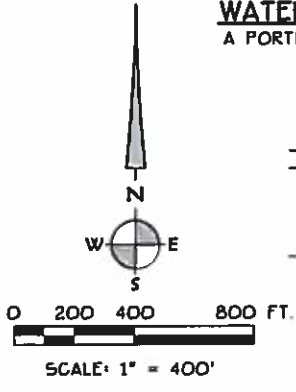

Date: 5/10/2017 Time: 15:47
 Scale: 1=500(P5)
 File: dwg\2009\09-36\09-36-wtr-gwmod.dwg (lan)
K & D ENGINEERING, Inc.
 276 N.W. Hickory Street P.O. Box 725
 Albany, Oregon 97321
 (541) 928-2583

RECEIVED
 MAY 18 2017
OWRD

112671