

Temporary Transfer - Certificate 92992
 Major Water Delivery System
 Priority Date: July 25, 1973

RECEIVED
 MAY 22 2017
 OWRD

N
 0 1,500 3,000
 Feet
 1 inch = 3,000 feet

LEGEND
 FRI Property Boundary River/Lakes/Ponds/Creeks
 Point of Diversion Railroads
 Mainlines Freeways
 Canal Highways
 Township & Range Local Roads
 Sections

12674

POD Description: Lot 7 (NE 1/4 NW 1/4), Section 2, Township 4 North, Range 25 East, W.M; South 86 Degrees 22 Minutes 46 Seconds West, 2829 feet from the NE Corner of Section 2

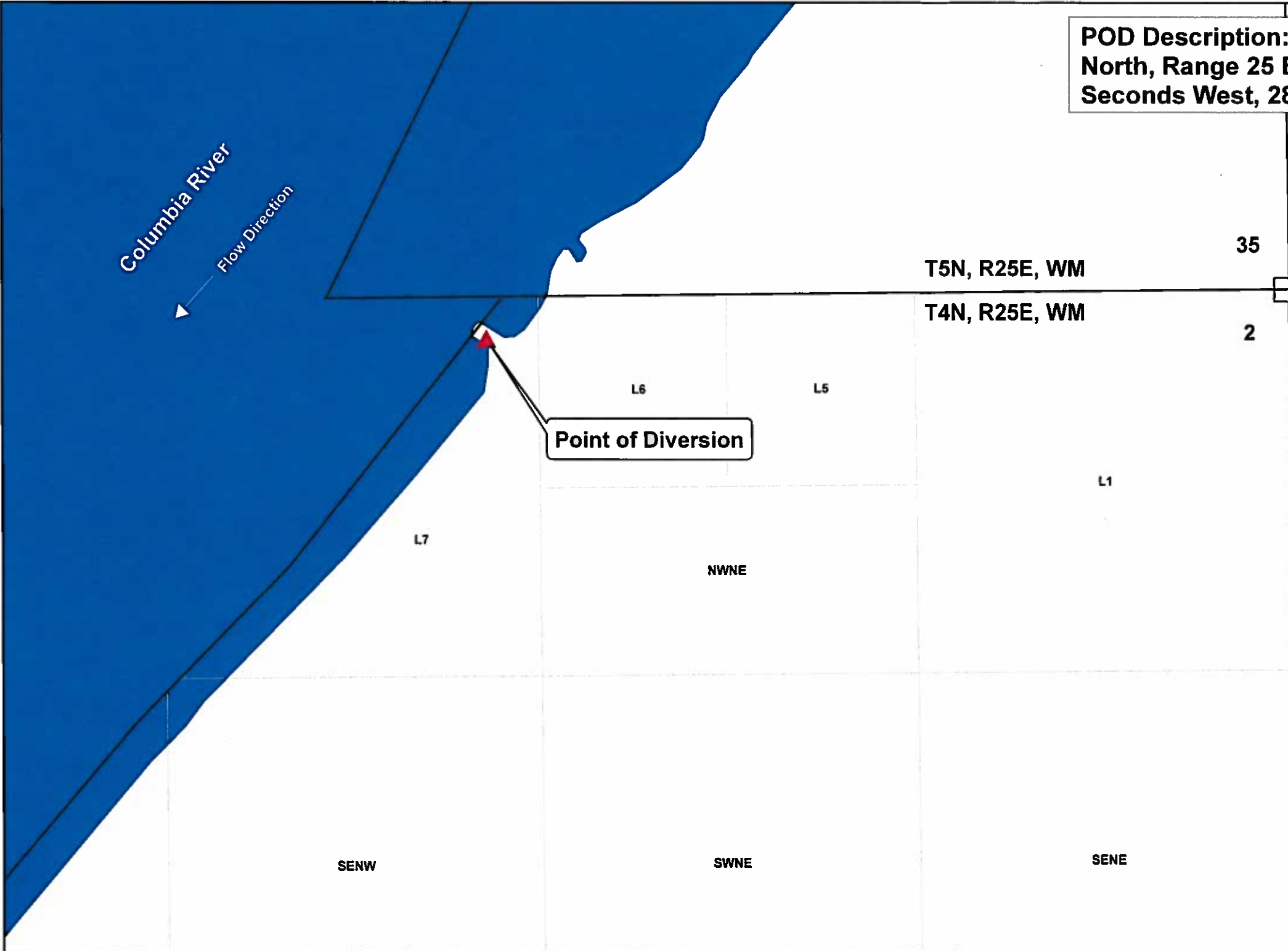

POD in Relation to Property

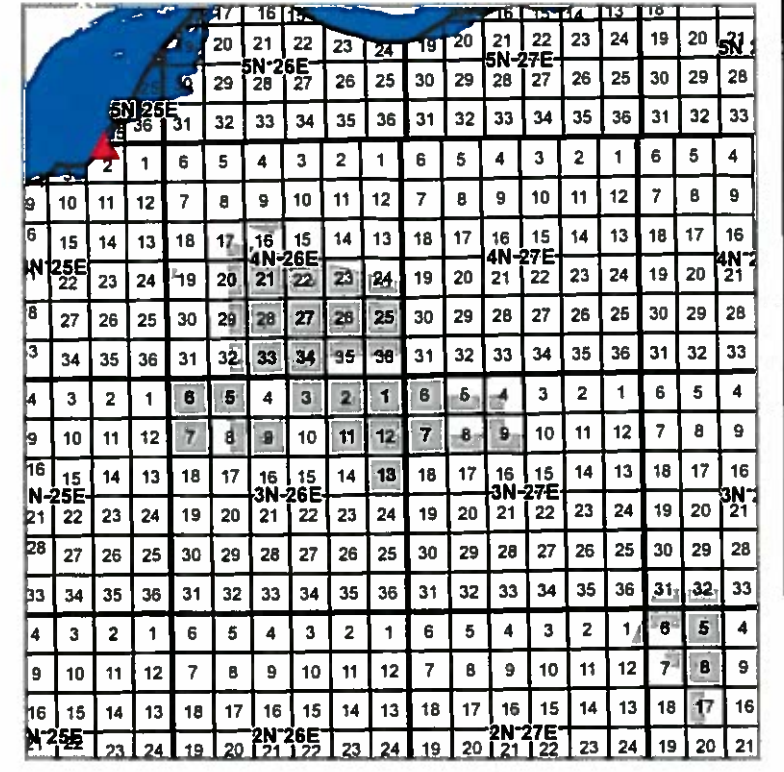

Point of Diversion (POD) Map
Temporary Water Right Transfer
Certificate 92992

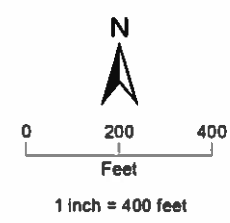

- LEGEND**
- ▲ Point of Diversion
 - PLSS Sections
 - PLSS Quarter-quarters
 - Water Bodies

RECEIVED

MAY 22 2017

OWRD T 12674

30207

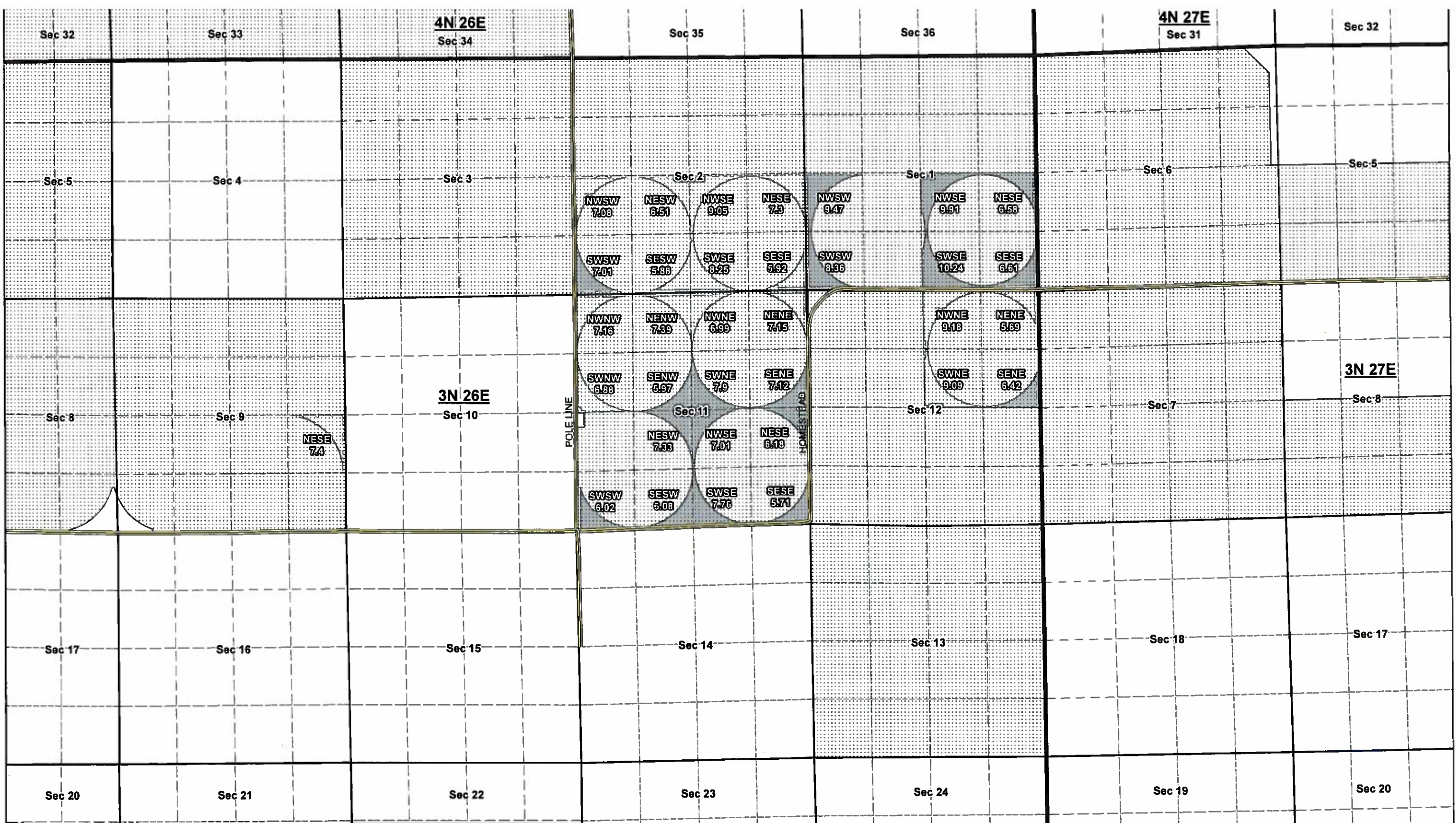

Temporary Transfer - Certificate 92992
 From Lands (Existing POU Associated with this Transfer)
 Priority Date: July 25, 1973

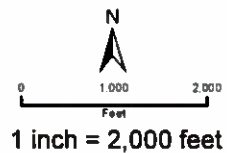

LEGEND

- FRI Property Boundary
- Township & Range
- Water Bodies
- 92992 From Lands
- Sections
- Railroads
- Quarter-quarters
- Roads

RECEIVED

MAY 22 2017

T 12674 OWRD

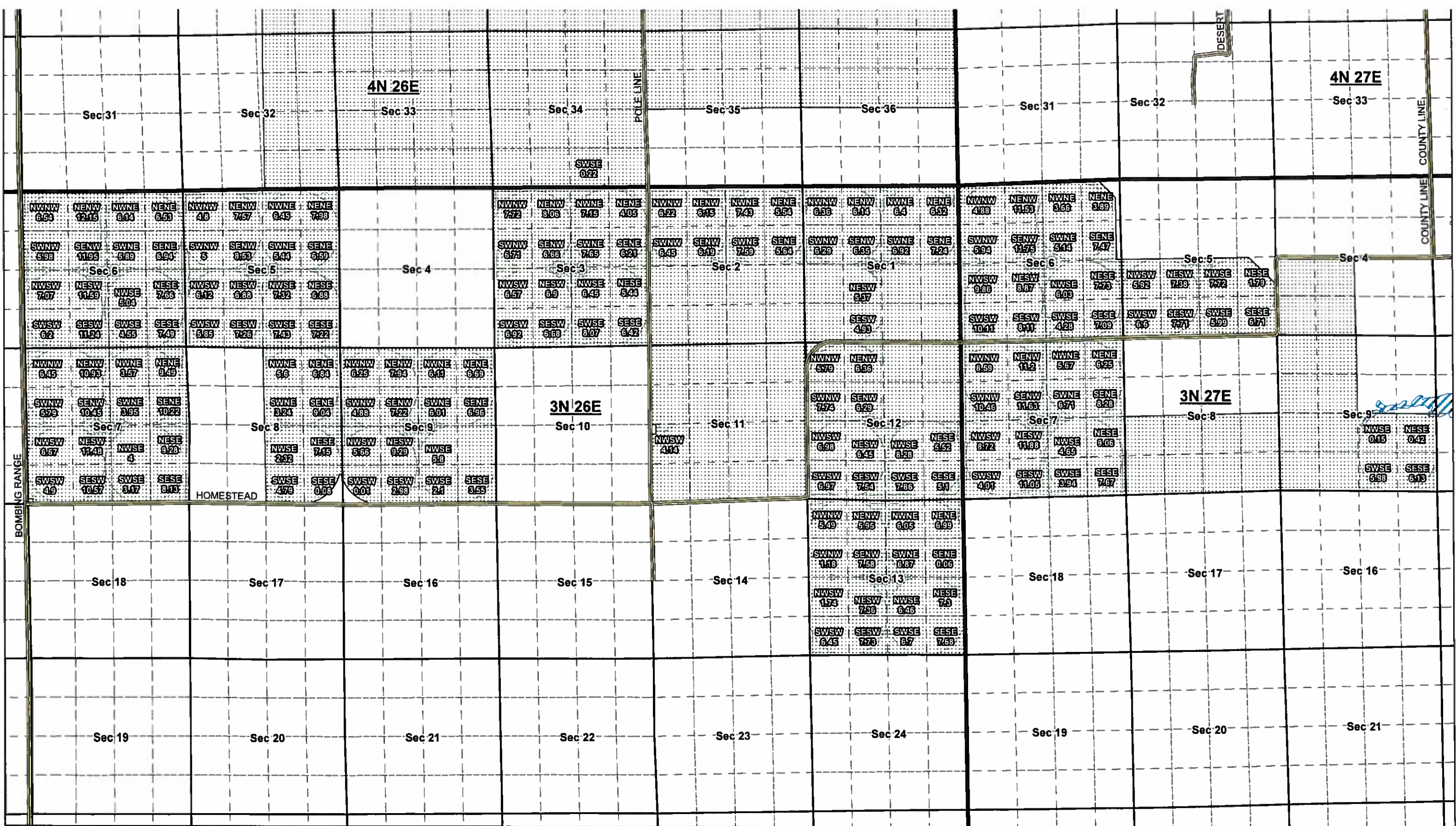

Temporary Transfer - Certificate 92992
 Lands Left Unchanged (Remaining Right)
 Priority Date: July 25, 1973

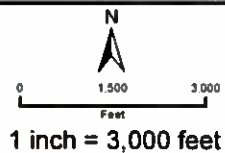

LEGEND

- FRI Property Boundary
- Township & Range
- Water Bodies
- 92992 Lands Left Unchanged
- Sections
- Railroads
- Quarter-quarters
- Roads

RECEIVED

MAY 22 2017

OWRD

T 12674

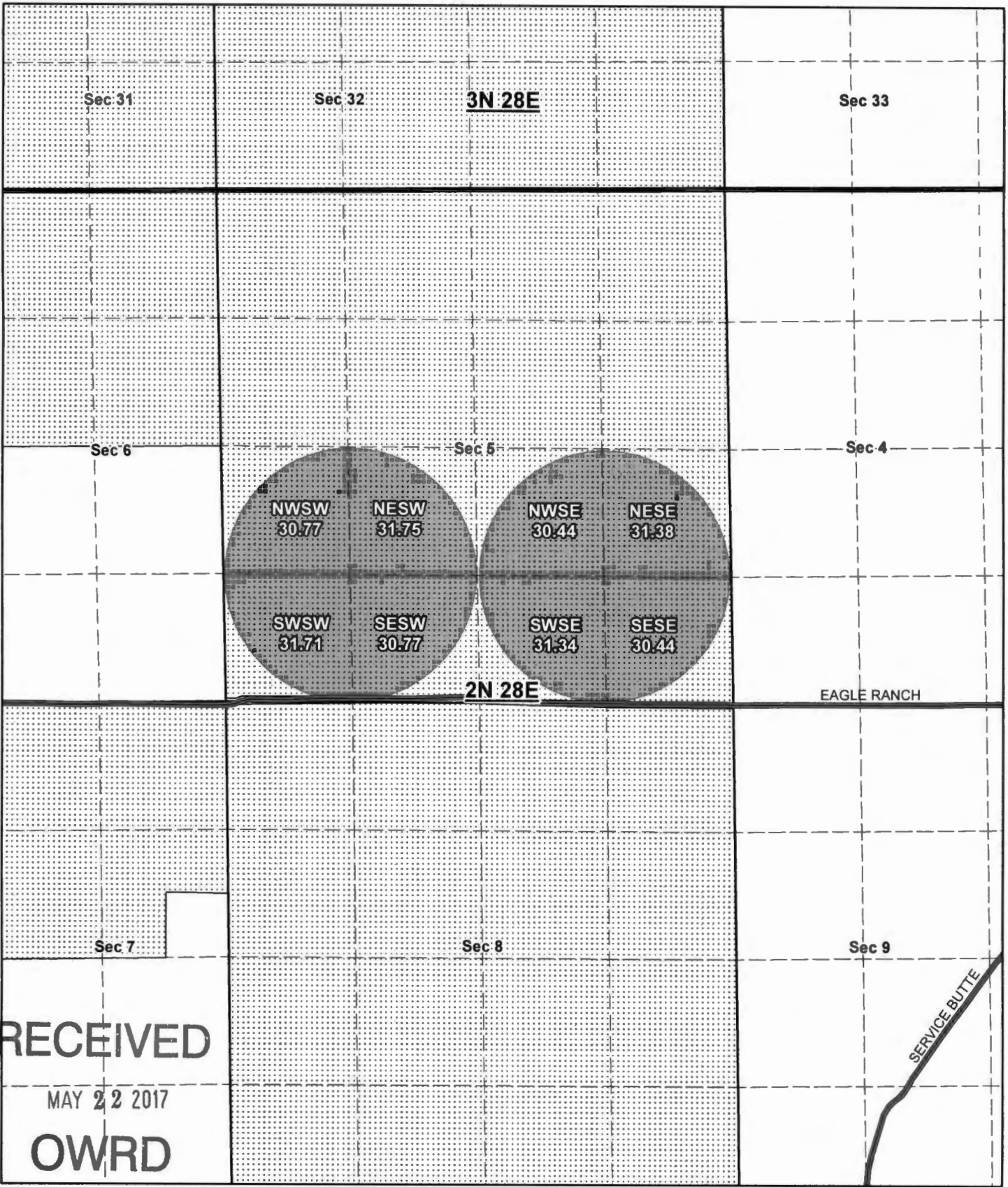

RECEIVED
MAY 22 2017
OWRD

Temporary Transfer - Certificate 92992
To Lands
(Proposed Temporary Place of Use)
Priority Date: July 25, 1973

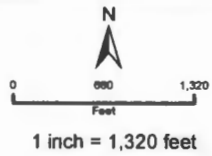

LEGEND

- FRI Property Boundary
- 92992 To Lands
- Township & Range
- Sections
- Quarter-quarters
- Water Bodies
- Railroads
- Roads

Evidence of Use Map

RECEIVED

MAY 22 2017

OWRD

9/2012

730 84

Old Oregon Trail Hwy

T 12674

Google Earth

Image © 2017 DigitalGlobe

Imagery Date: 9/6/2012 45°46'56.89" N 119°32'45.18" W elev. 611 ft eye alt 11.28 mi

Tour Guide