

CHANGE IN PLACE OF USE AND POINT OF DIVERSION

Situate in Section 33, Township 1 South, Range 39 East and Sections 3, 4, 5, 8, 9 and 10, Township 2 South, Range 39 East of the Willamette Meridian, Union County, Oregon

T 12675

TOWNSHIP 1 SOUTH

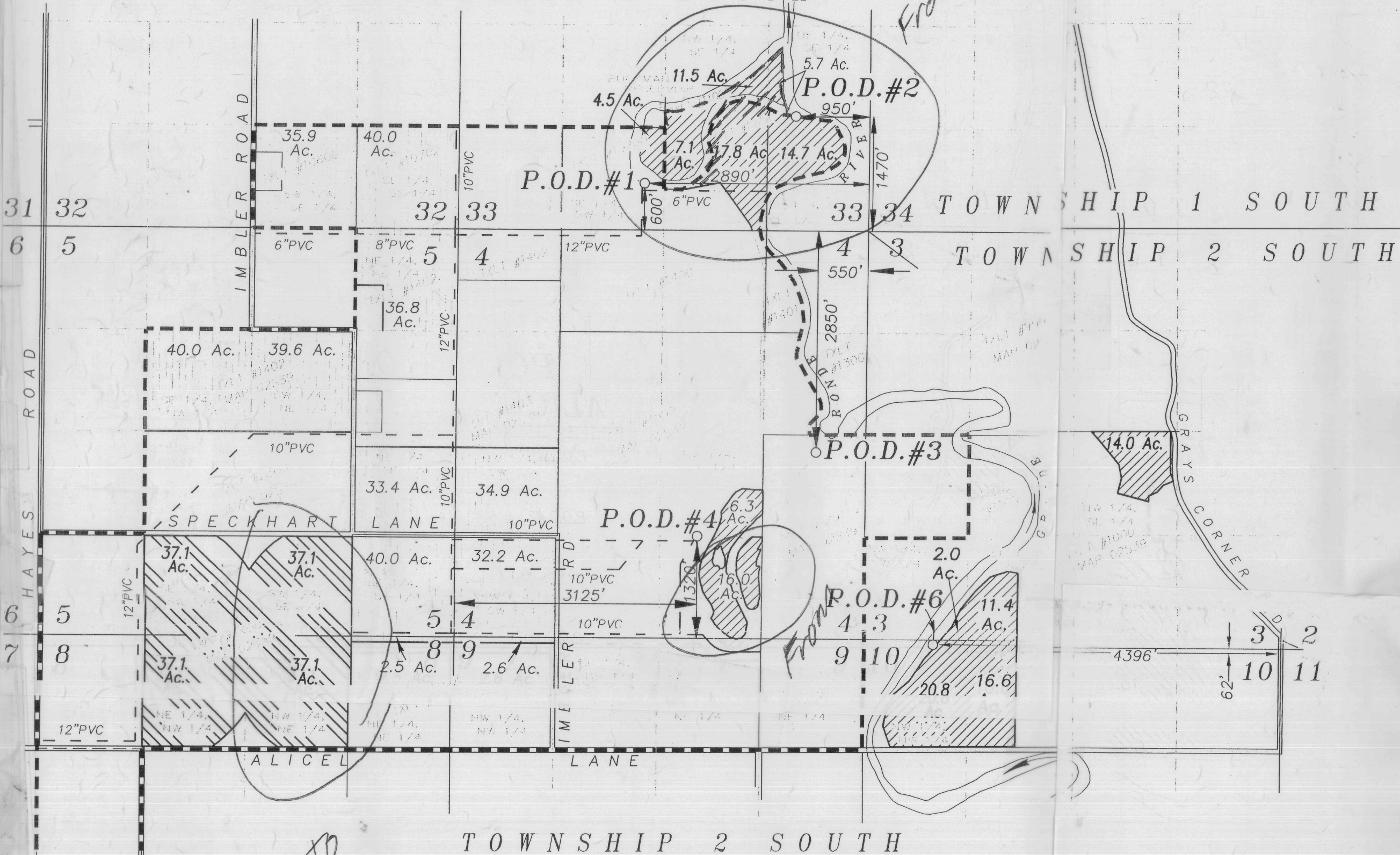

SCALE: 1"=1320'

POINTS OF DIVERSION ALICEL IRRIGATION DISTRICT

P.O.D. #1 Located 600' North and 2890' West of the Southeast corner of Section 33. As in Permits #s 29200 and 32231.





P.O.D. #2 Located North 1470' and West 950' of the Southeast corner of Section 33. As in Permits #s 29200 and 32231.

P.O.D. #3 Located South 2850' and West 550' from the Northeast corner of Section 4. As in Permits #s 321, 27541 and 49493.

P.O.D. #4 Located North 1320' and 3125' East of the Southwest corner of Section 4. As in Permits #s 32156, 27541 and 49493.

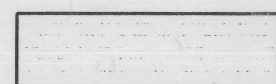
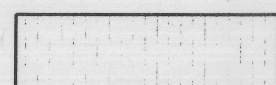
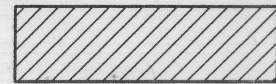
P.O.D. #6 Located South 62' and 4396' West of the Northeast corner of Section 10.

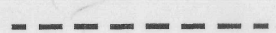
LEGEND

-  Lands with Primary rights under Certificate 91195 July 25, 1911 priority, rights to remain in place
-  Lands with Supplemental rights under Certificate 91195 July 25, 1911 priority, rights to remain in place
-  Lands with Primary rights under Certificate 91195 July 25, 1911 priority, rights to be transferred 91331
-  New Place of Use, Uses Points of Diversion 1-4 only
-  Alicel Irrigation District Boundary Line
-  Existing Mainline

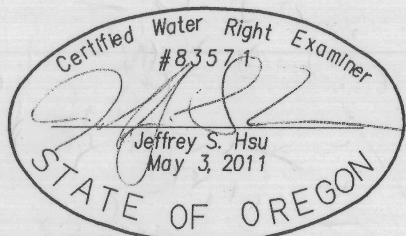

Renews: June 30, 2017

NOTE: The preparation of this map was for the purpose of identifying the location of water rights and has no intent to provide dimensions or location of property ownership lines. Location information shown hereon was furnished by the applicant.

March 11, 2016
 APPLICATION FOR TRANSFER
 OF PLACE OF USE & POINT OF DIVERSION
 FOR
 ALICEL IRRIGATION DISTRICT
 AND
 STEVE SHARP & MARTINUS TROMP van HOLST
 BY
 BAGETT - GRIFFITH & BLACKMAN
 2006 ADAMS AVENUE
 LAGRANDE, OREGON 97850

RECEIVED BY OWRD

MAY 25 2017

SALEM, OR