

# MAP FOR Water Right Transfer - FROM Map Section 3, T1S, R3W, Washington County Certs 15472 & 88122

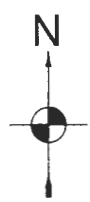

1 IN = 1320 FT  
0 660 1320

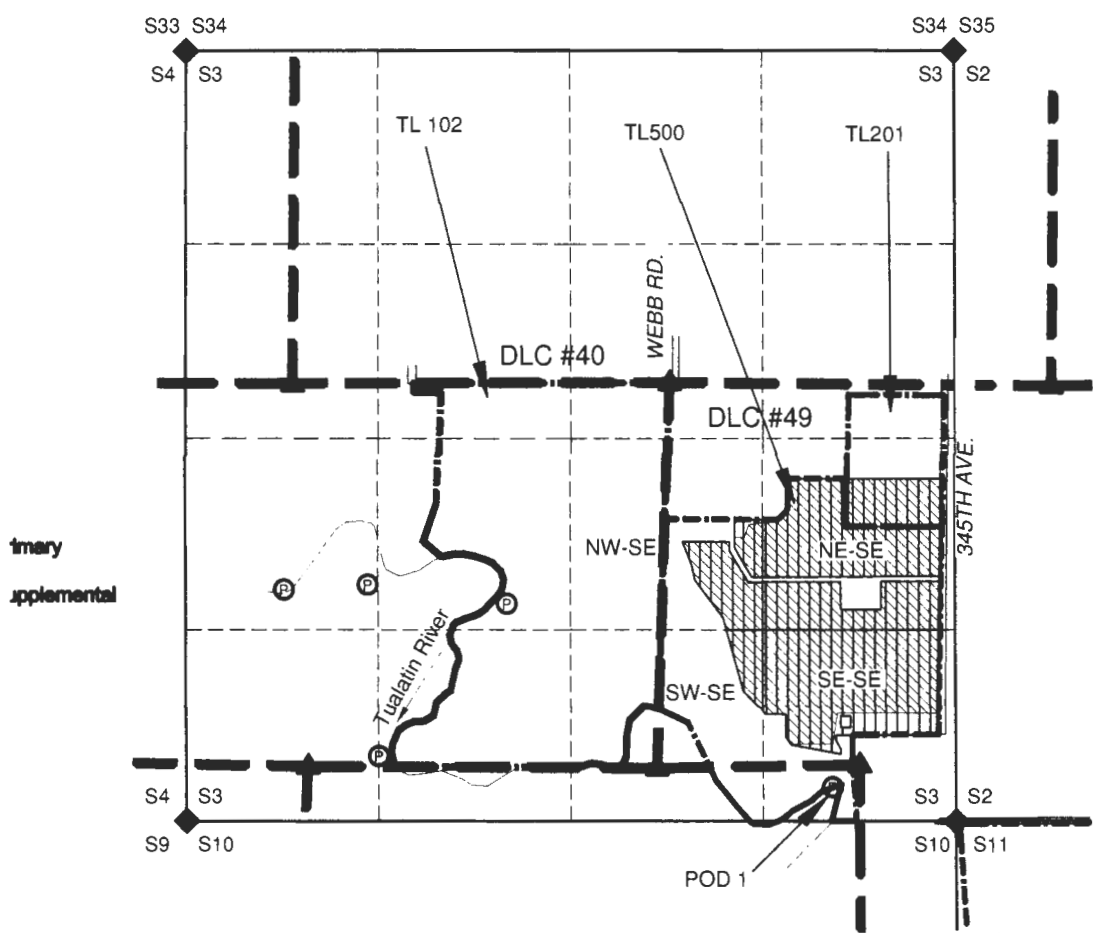

POD 1 IS 235' NORTH & 845' WEST FROM THE SE CORNER SECTION 3.

RECEIVED BY OWRD

NOTES:  
THIS MAP IS NOT INTENDED TO PROVIDE LEGAL DIMENSIONS OR LOCATIONS OF PROPERTY OWNERSHIP LINES.  
-PROPERTY LINES AND Q-Q LINES ARE BASED ON TAX ASSESSOR MAP FOR SECTION 3 (CD), T1S, R3W.  
-WATER CONVEYANCE LINES ARE ALL WITHIN THE PROPERTY AND THEREFORE ARE NOT SHOWN.

Q-Q	TAXLOT	ACRES BY CERT.	
		15472	88122
NE-SE	201	5.0	5.0
NE-SE	500	19.9	21.5
NW-SE	500	6.2	6.4
SW-SE	500	2.3	2.3
SE-SE	500	20.6	17.6

JUN 14 2017

SALEM, OR

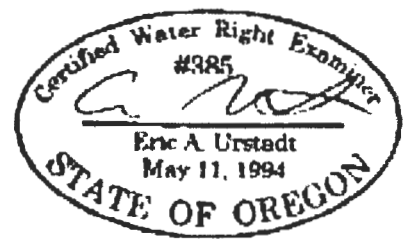

- LEGEND**
- ▲ DONATION LAND CLAIM (DLC) CORNER
  - STREAM OR SURFACE DRAINAGE
  - ◆ SECTION CORNER
  - Ⓟ POINT OF DIVERSION
  - TAX LOT LINE
  - SECTION LINE
  - QUARTER-QUARTER LINE
  - DLC LINES
  - Q-Q QUARTER-QUARTER OF A SECTION

Cert 88122 (TVID) Supplemental  
 Cert 15472

MAP BY:  
**ASPEN RURAL LAND CONSULTING**  
ERIC URSTADT, PE, PLS  
971-250-1520  
Jan 2017  
Speer2K

# MAP FOR Water Right Transfer - TO Map Section 11, T1S, R3W, Washington County Cert 15472 & Supplemental 88122

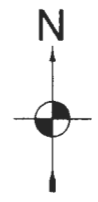

1 IN = 1320 FT  
0 660 1320

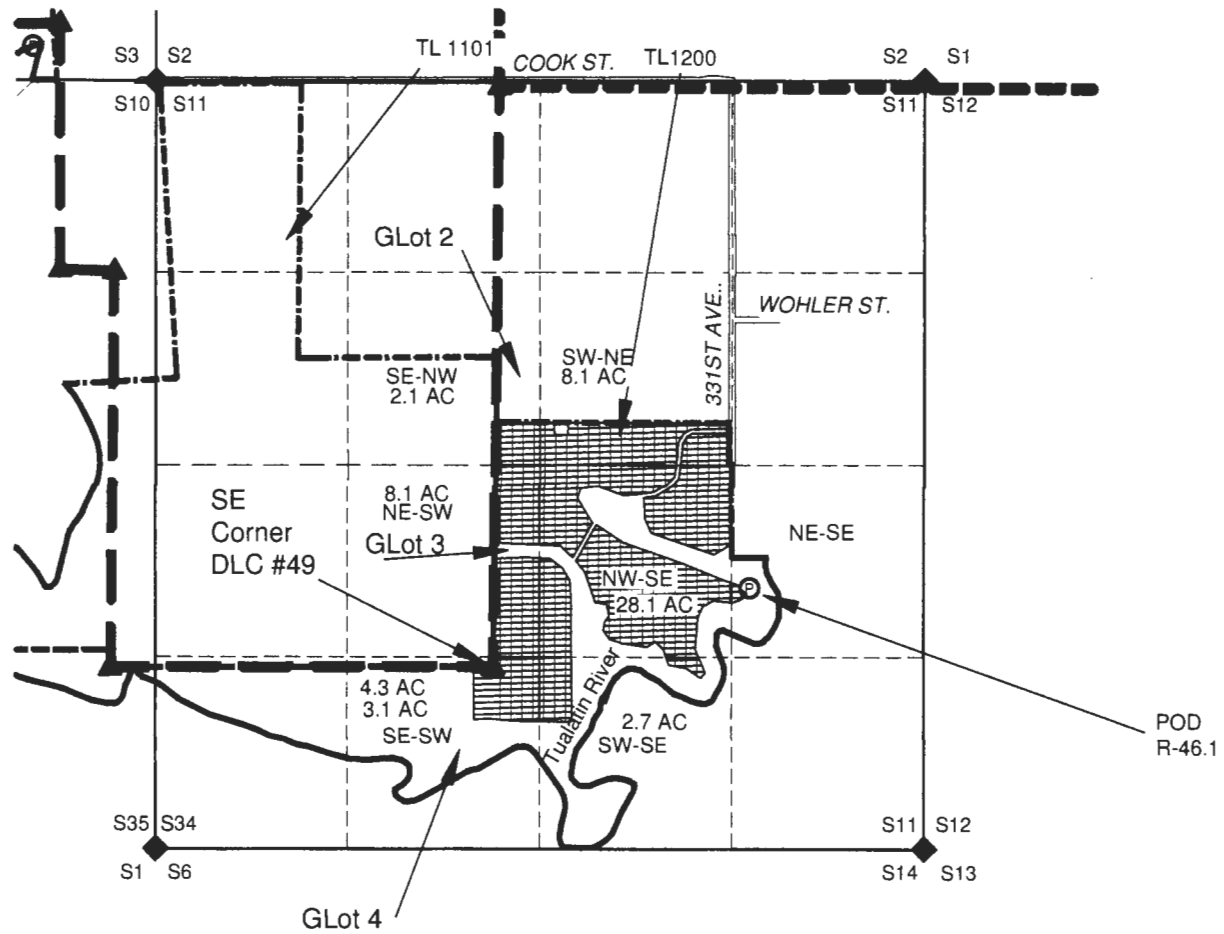

THE POD (R-46.1) IS 540' NORTH & 1760' EAST FROM THE SE CORNER OF DLC 49. RECEIVED BY OWRI

JUN 14 2017

SALEM, OR

### LEGEND

- DONATION LAND CLAIM (DLC) CORNER
- STREAM OR SURFACE DRAINAGE
- SECTION CORNER
- POINT OF DIVERSION
- TAX LOT LINE
- SECTION LINE
- QUARTER-QUARTER LINE
- DLC LINES
- Q-Q QUARTER-QUARTER OF A SECTION

- (TVID) Supplemental 88122
- Cert 15472

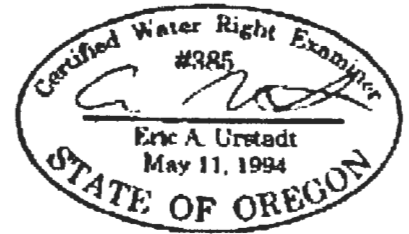

NOTES:  
 THIS MAP IS NOT INTENDED TO PROVIDE LEGAL DIMENSIONS OR LOCATIONS OF PROPERTY OWNERSHIP LINES.  
 -PROPERTY LINES AND Q-Q LINES ARE BASED ON TAX ASSESSOR MAP FOR SECTION 11, T1S, R3W.  
 -WATER CONVEYANCE LINES SHALL BE ALL WITHIN THE PROPERTY AND THEREFORE ARE NOT SHOWN.  
 -THE POD IS NAMED PER THE CERT. 88122 FINAL PROOF MAP; COORDINATES ARE DETERMINED FROM AERIAL PHOTO.

MAP BY:  
**ASPEN RURAL LAND CONSULTING**  
 ERIC URSTADT, PE, PLS  
 971-250-1520  
 Jan 2017  
 Speer2K

ATT 7 - 11

# MAP FOR Water Right Transfer - FROM & TO Map Section 11, T1S, R3W, Washington County Cert 88122 (Primary)



1 IN = 1320 FT  
0 660 1320

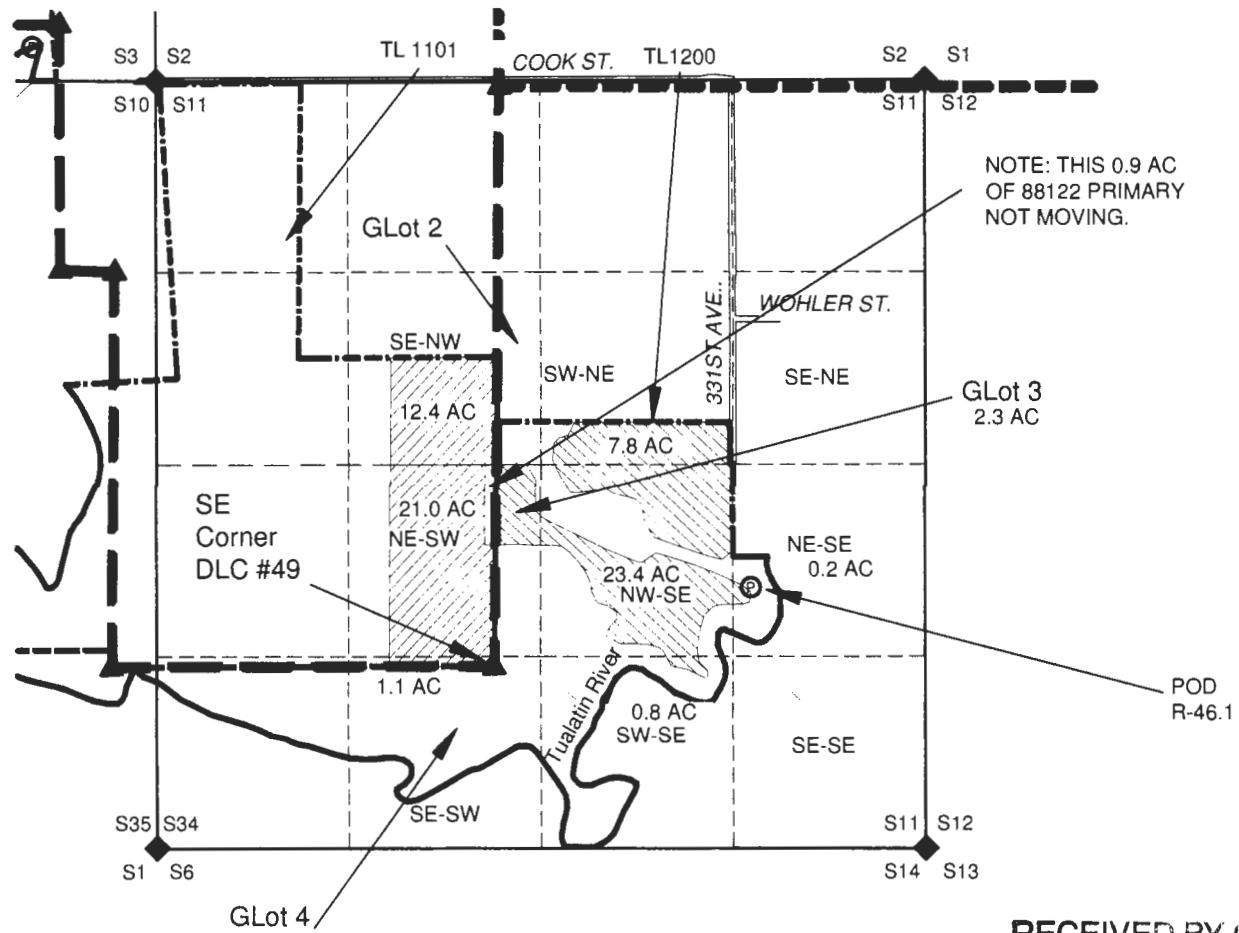

RECEIVED BY OWRC

THE POD (R-46.1) IS 540' NORTH & 1760' EAST FROM THE SE CORNER OF DLC 49.

JUN 14 2017

SALEM, OR

**LEGEND**

- ▲ DONATION LAND CLAIM (DLC) CORNER
- STREAM OR SURFACE DRAINAGE
- ◆ SECTION CORNER
- Ⓟ POINT OF DIVERSION
- TAX LOT LINE
- SECTION LINE
- QUARTER-QUARTER LINE
- DLC LINES
- Q-Q QUARTER-QUARTER OF A SECTION

FROM TO

(TVID) Primary 88122

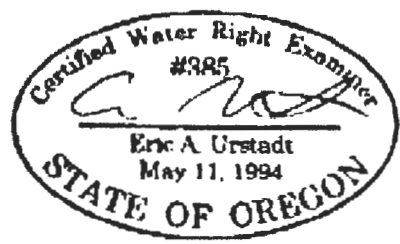

NOTES:

- THIS MAP IS NOT INTENDED TO PROVIDE LEGAL DIMENSIONS OR LOCATIONS OF PROPERTY OWNERSHIP LINES.
- PROPERTY LINES AND Q-Q LINES ARE BASED ON TAX ASSESSOR MAP FOR SECTION 11, T1S, R3W.
- WATER CONVEYANCE LINES SHALL BE ALL WITHIN THE PROPERTY AND THEREFORE ARE NOT SHOWN.
- THE POD IS NAMED PER THE CERT. 88122 FINAL PROOF MAP; COORDINATES ARE DETERMINED FROM AERIAL PHOTO.

MAP BY:  
**ASPEN RURAL LAND CONSULTING**  
ERIC URSTADT, PE, PLS  
971-250-1520  
Jan 2017  
Speer2K