

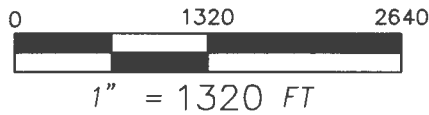

BAGGENSTOS PROPERTY TRANSFER FROM LANDS
 TAX LOT 1400 T 2 S R 1 W SEC 7
 WASHINGTON COUNTY OREGON
 CERTIFICATE 23580





RECEIVED BY OWRD

JUN 19 2017

SALEM, OR

BAGGENSTON FARMS INC.
 15801 SW ROY ROGERS RD
 SHERWOOD, OR 97140

LEGEND

-  AREA TO TRANSFER
-  REMAINING RIGHT CERTIFICATE 23580
-  POINT OF DIVERSION
-  1/16TH LINE

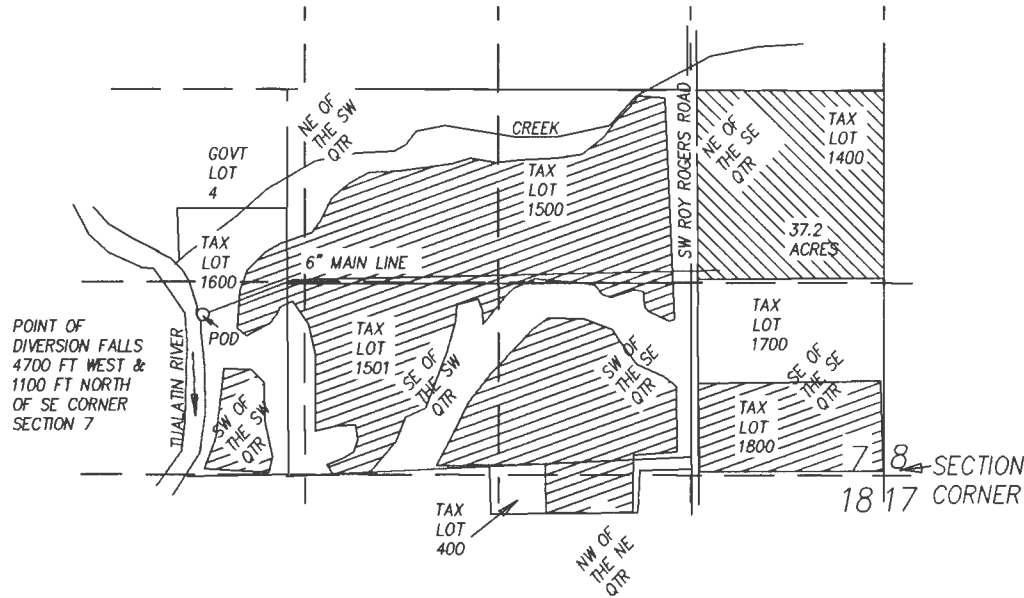

REMAINING RIGHT			
SEC	QTR	QTR	ACRES
18	NW	NE	7.0
7	SE	SE	19.5
7	SW	SE	30.1
7	SE	SW	30.6
7	SW	SW	8.9
7	NW	SW	3.5
7	NE	SW	24.3
7	NW	SE	30.2



MAP BASES: WASHINGTON COUNTY TAX MAP T2S R1W SEC. 7
 2016 AERIAL PHOTO FROM GOOGLE EARTH AND THE 1852 GLO MAP.

THIS MAP WAS PREPARED FOR THE PURPOSE OF IDENTIFYING THE LOCATION OF A WATER RIGHT ONLY AND IS NOT INTENDED TO PROVIDE LEGAL DIMENSIONS OR LOCATION OF PROPERTY OWNERSHIP LINES.

PROJECT: 316-063
 DATE: 5-2-2017
 BY: JEFFREY KEE

T 12699

TRANSFER TO LANDS

SECTION 19, T2S, R1W, WM
TAX LOT 300
WASHINGTON COUNTY, OREGON
CERTIFICATE 25380



EXPIRES 06/30/2017

SCHLICHTING CENTURY FARM LLC
17995 SW SCHOLLS SHERWOOD RD
SHERWOOD OR
97140

MAP BASES: WASHINGTON COUNTY TAX MAP T2S
R1W SEC. 19. 2016 AERIAL PHOTO FROM GOOGLE
EARTH AND THE 1852 GLO MAP.

THIS MAP WAS PREPARED FOR THE PURPOSE OF
IDENTIFYING THE LOCATION OF A WATER RIGHT
ONLY AND IS NOT INTENDED TO PROVIDE LEGAL
DIMENSIONS OR LOCATION OF PROPERTY
OWNERSHIP LINES.

RECEIVED BY OWRC

JUN 19 2017

SALEM, OR

NW
CORNER
OF DLC
41

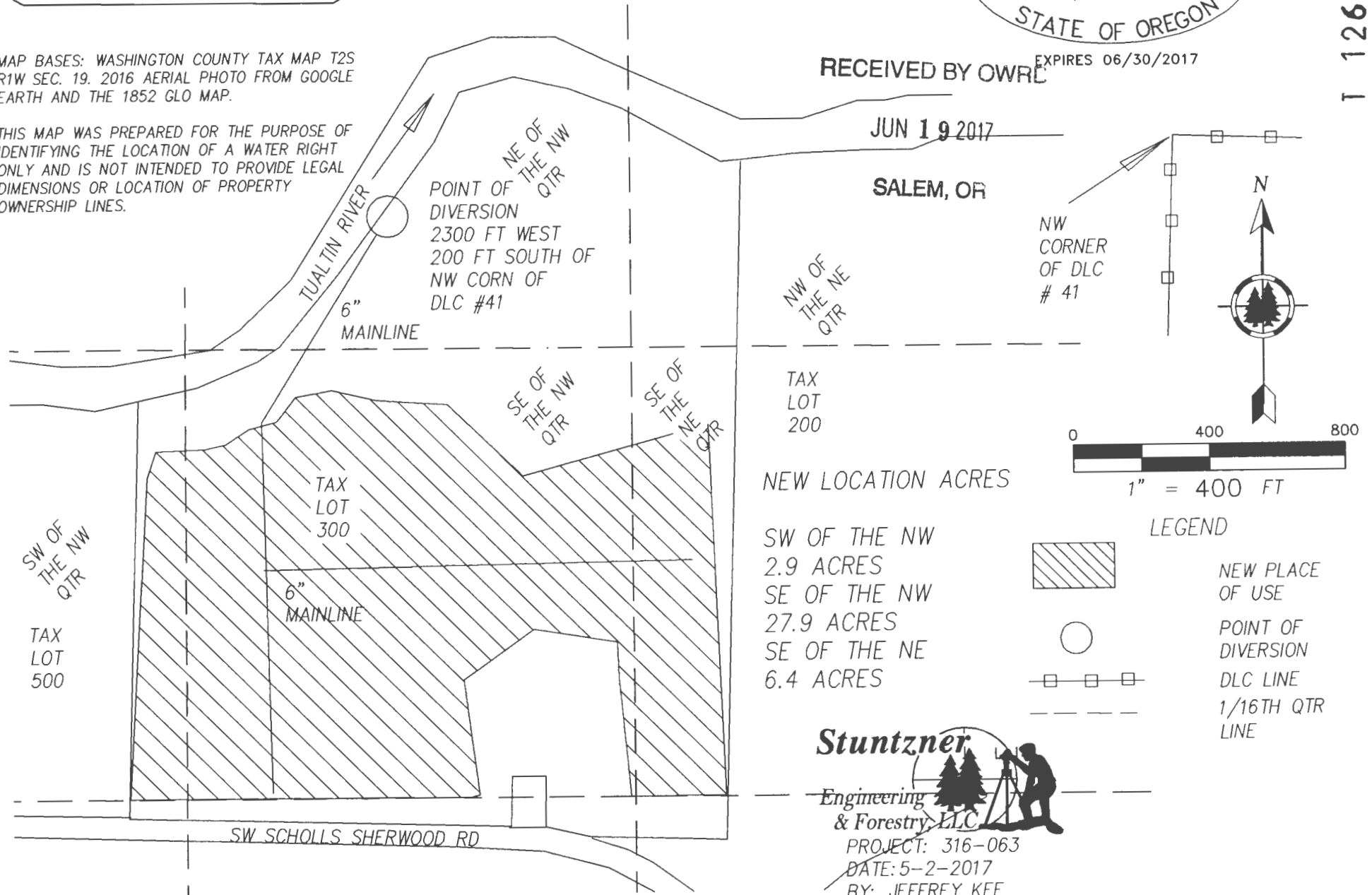

NEW LOCATION ACRES

- SW OF THE NW
2.9 ACRES
- SE OF THE NW
27.9 ACRES
- SE OF THE NE
6.4 ACRES



1" = 400 FT

LEGEND

- NEW PLACE OF USE
- POINT OF DIVERSION
- DLC LINE
- 1/16TH QTR LINE



Engineering & Forestry, LLC
PROJECT: 316-063
DATE: 5-2-2017
BY: JEFFREY KEE

T 12699