

**T25S, R32E,
SECTIONS 15, 22 & 23, WM**

HARNEY COUNTY, OREGON

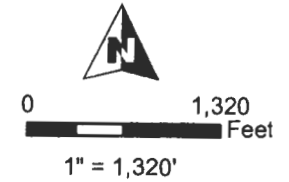

- POU Irrigation, 1887
- Section
- Quarter Quarter
- Tax Lot
- Stream
- Ditch
- New POD
- Dam with weirs

RECEIVED BY OWR

JUN 22 2017

SALEM, OR

NEW POD LOCATIONS
 Dam with weirs: 1,760' N, 430' E of SW COR Sec 10
 POD 2: 1,800' N, 340' E of SW COR Sec 10



RENEWAL DATE 12/31/2018

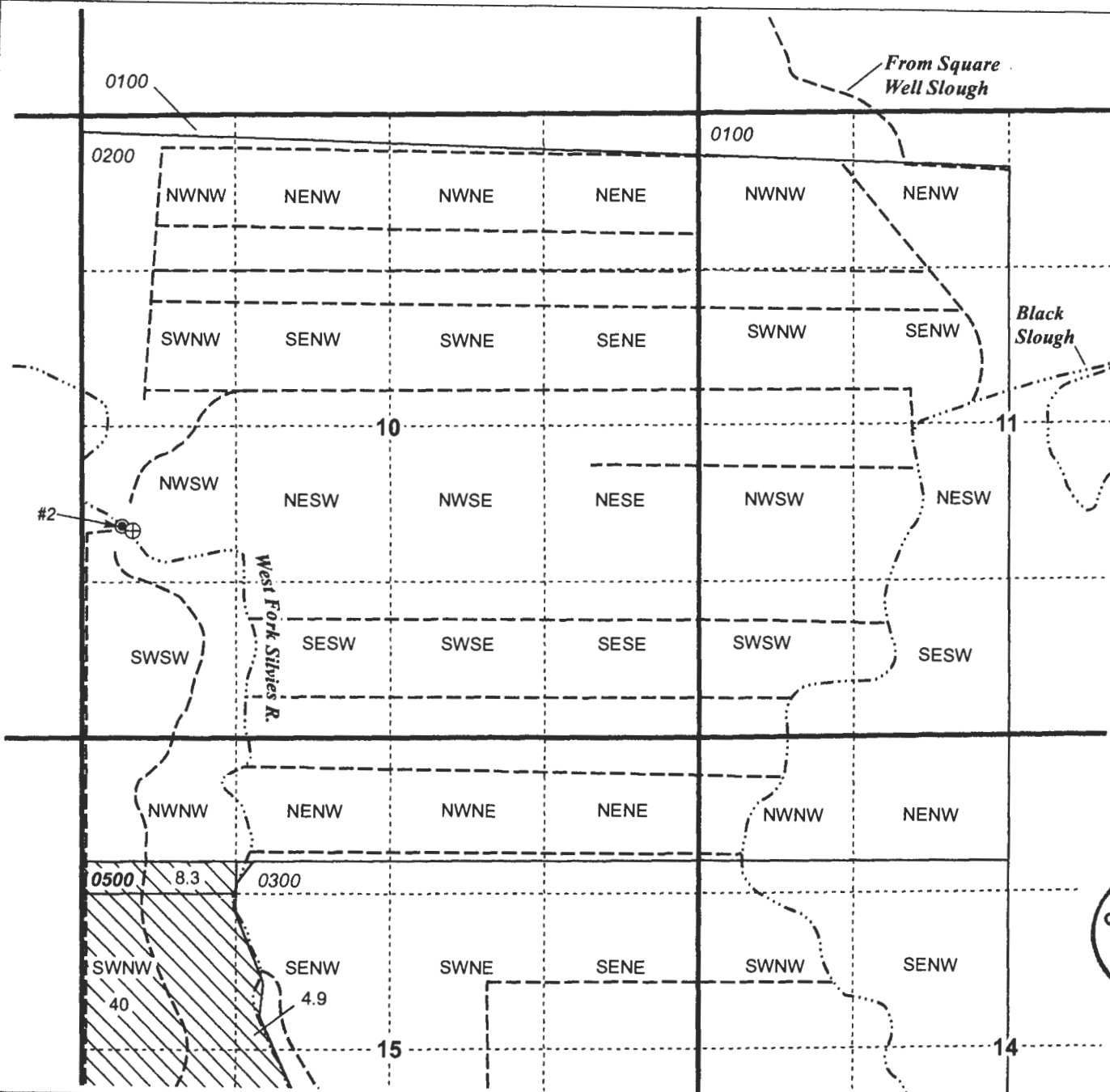

**TRANSFER MAP
Cargill Ranch**

NOTE: THIS MAP IS NOT INTENDED TO
 PROVIDE LEGAL DIMENSIONS OR LOCATIONS
 OF PROPERTY OWNERSHIP LINES.

WATER RIGHT SERVICES, LLC

PO BOX 1830, BEND, OR 97709
 CCB# 197121 www.oregonwater.us
 541-389-2837 JOHNSHORT@USA.COM

T 19709

**T25S, R32E,
SECTIONS 15, 22 & 23, WM**

HARNEY COUNTY, OREGON









RECEIVED BY OWRD

JUN 22 2017

SALEM, OR



0 1,320 Feet
1" = 1,320'

-  POU Irrigation, 1887
-  Section
-  Quarter Quarter
-  Tax Lot
-  Stream
-  Ditch
-  Dam with weirs
-  Headgate & Weir
-  Pond

NEW POD LOCATIONS
 Dam with weirs: 1,760' N, 430' E of SW COR Sec 10
 POD 2: 1,800' N, 340' E of SW COR Sec 10



RENEWAL DATE 12/31/2018

12702

**TRANSFER MAP
Cargill Ranch**

NOTE: THIS MAP IS NOT INTENDED TO
 PROVIDE LEGAL DIMENSIONS OR LOCATIONS
 OF PROPERTY OWNERSHIP LINES.

WATER RIGHT SERVICES, LLC
 PO BOX 1830, BEND, OR 97709
 CCB# 197121 www.oregonwater.us
 541-389-2837 JOHNSHORT@USA.COM