

# WATER RIGHT TRANSFER APPLICATION MAP

CERTIFICATE 45393 - PRIORITY DATE 10/19/1966

ADDITIONAL POINT OF DIVERSION

FOR

MICHAEL LISK

488 NORTH MAIN STREET

ASHLAND, OR 97520

SITUATED IN

SECTION 21, TOWNSHIP 35 SOUTH, RANGE 4 WEST, W.M.

JACKSON COUNTY, OREGON

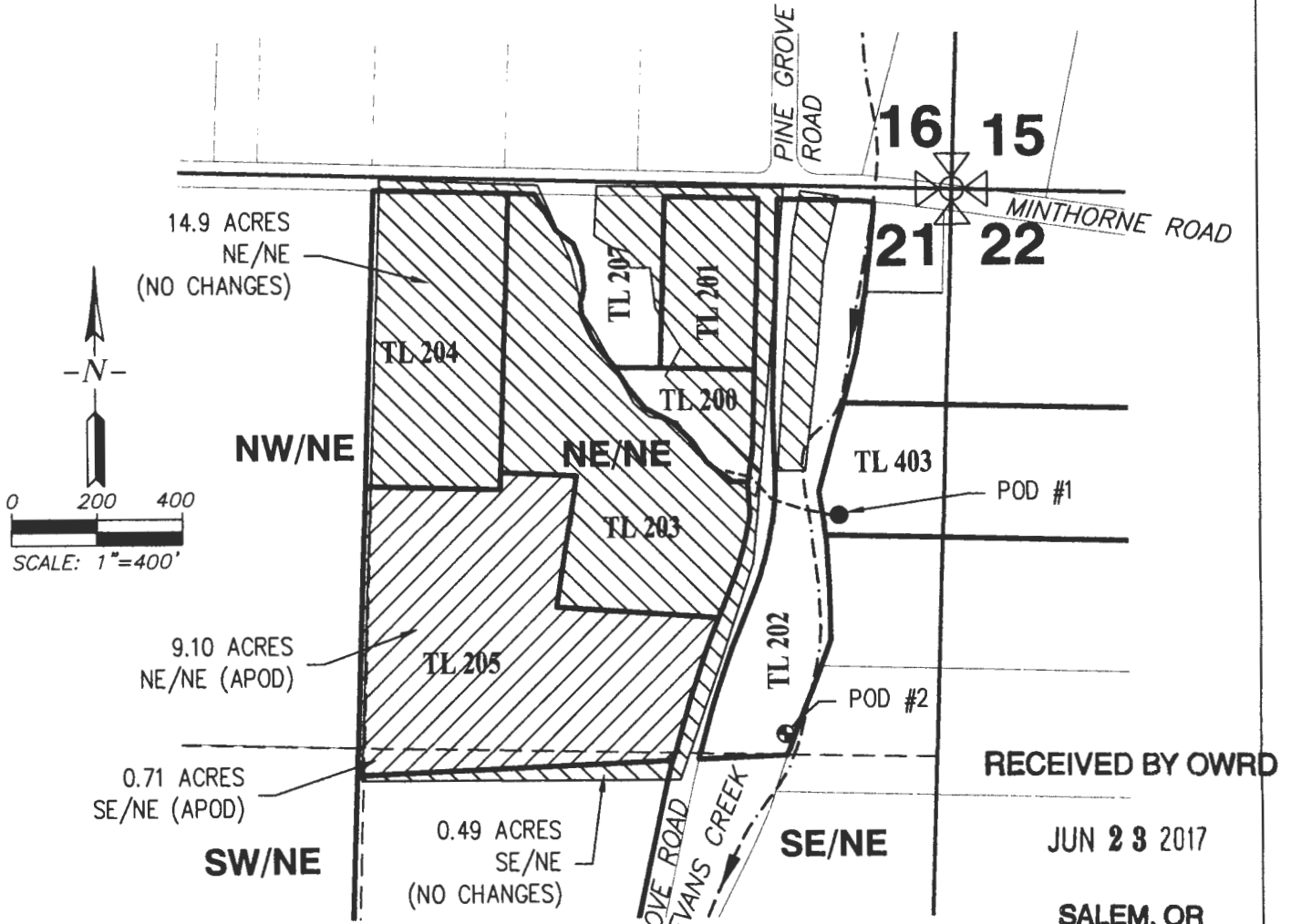

**RECEIVED BY OWRD**

JUN 23 2017

SALEM, OR

This map is not intended to provide legal dimensions or locations of property ownership lines.

EHM-April 10, 2017

## LEGEND

- POD #1 (EX. POINT OF DIVERSION)  
760' SOUTH AND 270' WEST OF  
NORTHEAST CORNER SECTION 21
- ⊕ POD #2 (NEW POINT OF DIVERSION)  
1270' SOUTH AND 398' WEST OF  
NORTHEAST CORNER SECTION 21

- PLACE OF USE - NO CHANGES
- PLACE OF USE - ADDITIONAL POD
- 1/4-1/4 SECTION LINE
- EX. WATERLINE (APPROXIMATE)

CERTIFIED WATER RIGHT EXAMINER  
 79641CWRE  
*Evan Malepsy*  
 EVAN H. MALEPSY  
 JUNE 6, 2009  
 STATE OF OREGON

RENEWS: 12/31/2018

**ROGUE CIVIL LLC**  
 emalepsy@roguecivil.com 541-621-2868

# Evidence of Use Aerial

Google Earth Aerial Photo dated 5/27/16



RECEIVED BY OWRD

MAR 2017

SALEM, OR

T 12703

Pine Grove Rd

Google earth

700 ft

