

Full Parcel
 scale 1 inch = 400 ft

Temporary Water Rights
 Transfer Application

RECEIVED BY OWRD

JUN 30 2017

SALEM, OR

T 12709

784 Coured Bridge Rd

TAX LOT #
01702

T.35 S.R.4W.W.M.

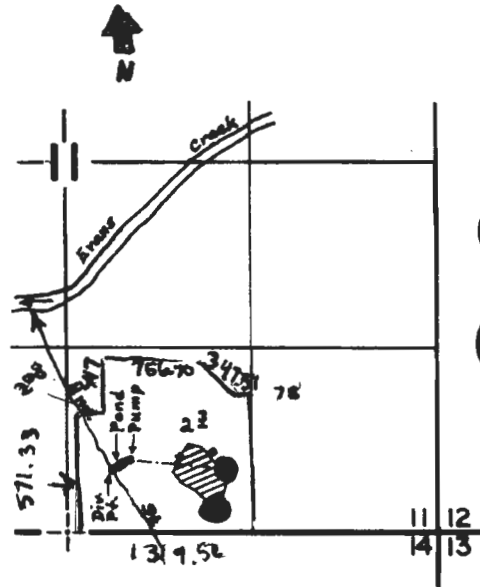

- - moving 0.1 acre from this area
- - moving 0.1 acre to this area.

Diversion Point is located 450' N. & 320' E. from the S1/4 corner section 11.

Temporary Water Rights Transfer Application

RECEIVED BY OWRD

JUN 30 2017

SALEM, OR

Application No. 38022 Permit No. 28337
IN NAME OF

Peter M. and Ketura R. Riis

Surveyed March 14, 1969, by D. C. Hendrix

RECEIVED BY OWRD

JUN 02 2017

SALEM, OR

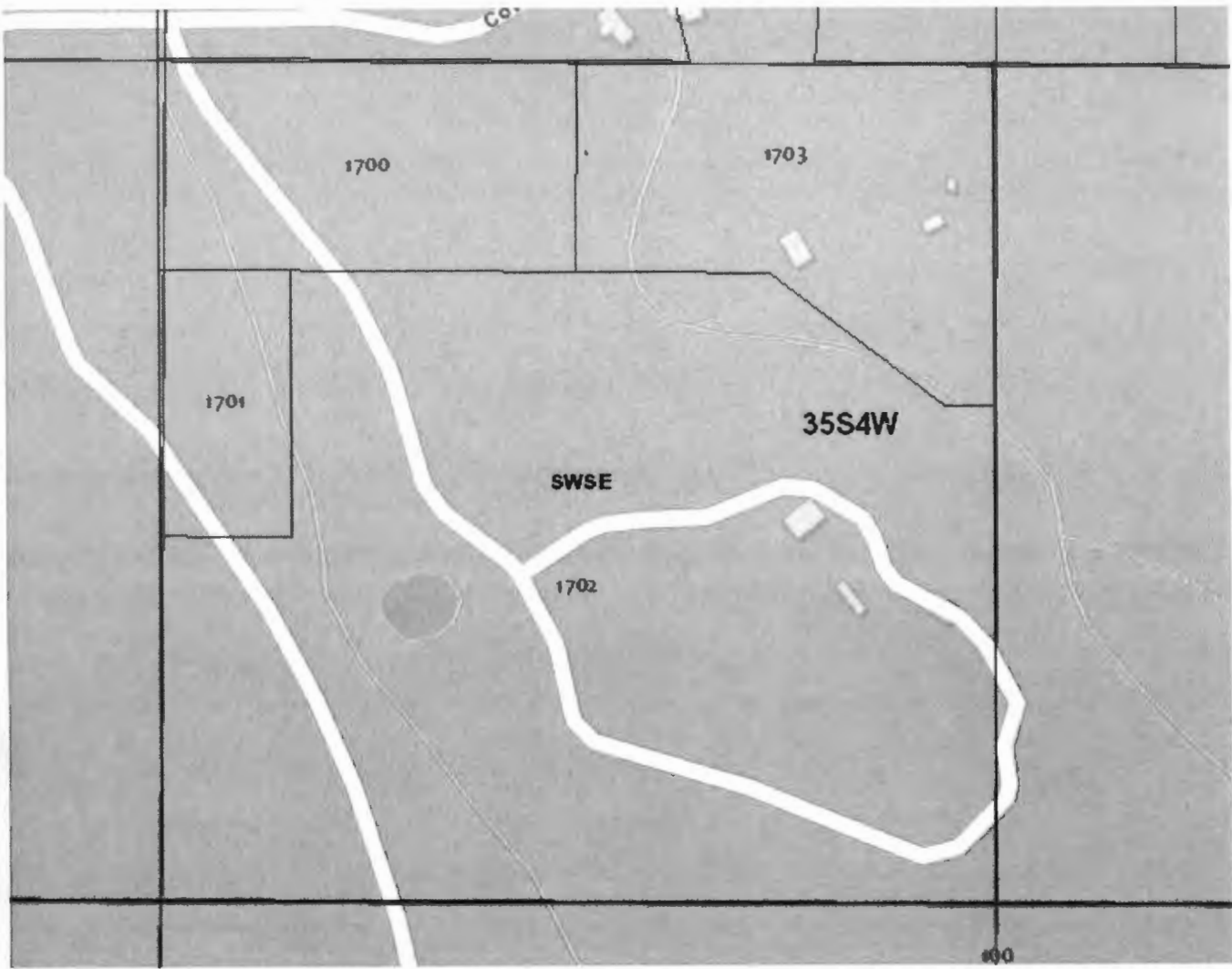

RECEIVED BY OWRD

JUN 30 2017

SALEM, OR

RECEIVED BY OWRD
JUN 30 2017
SALEM, OR

T 12709