

SECTION 25, TWP.1 S. RANGE 13 E. AND
 SECTIONS 19 & 30, TWP.1 S. RANGE 14 E. W.M.
 WASCO COUNTY, OREGON

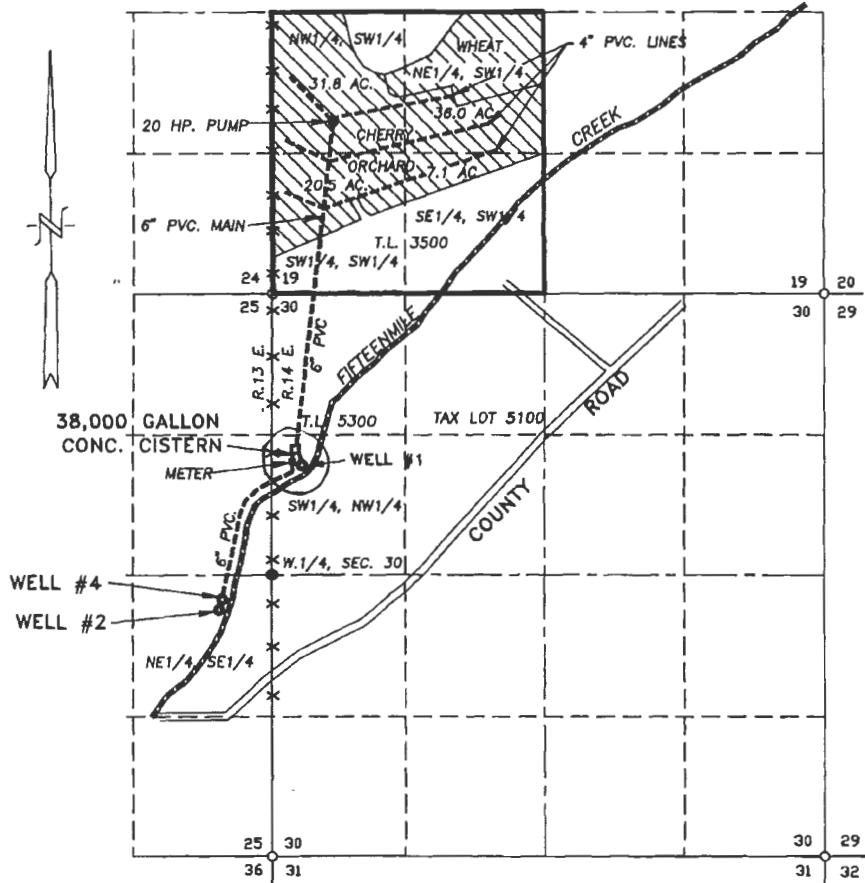

WELL #1 LOCATED 1030' N. & 280' E.
 WELL #2 LOCATED 330' S. & 500' W.
 WELL #4 LOCATED 230' S. & 470' W.

ALL MEASUREMENTS ARE FROM THE
 W.1/4 CORNER OF SECTION 30.
 (E.1/4 CORNER, SECTION 25)

RECEIVED BY OWRD

JUL 03 2017

SALEM, OR

WATER RIGHT
FINAL PROOF SURVEY

SCALE: 1" = 1320'

RECEIVED

SEP 29 1998

WATER RESOURCES DEPT.
 SALEM, OREGON

APPLICATION No. G-11901

PERMIT No. G-11061

IN THE NAME OF:

W.J. PETERSON

DATE: SEPTEMBER 21, 1998

BY: TENNESON ENGINEERING CORP.
 409 LINCOLN STREET,
 THE DALLES, OREGON. 97058
 PH. 541-296-9177
 FAX 541-296-6657

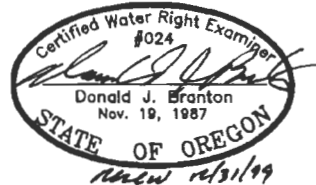

NOTE:

"THIS MAP IDENTIFIES THE LOCATION OF
 THE WATER RIGHT ONLY AND IS NOT
 INTENDED TO PROVIDE DIMENSIONS OR
 LOCATE PROPERTY OWNERSHIP LINES."





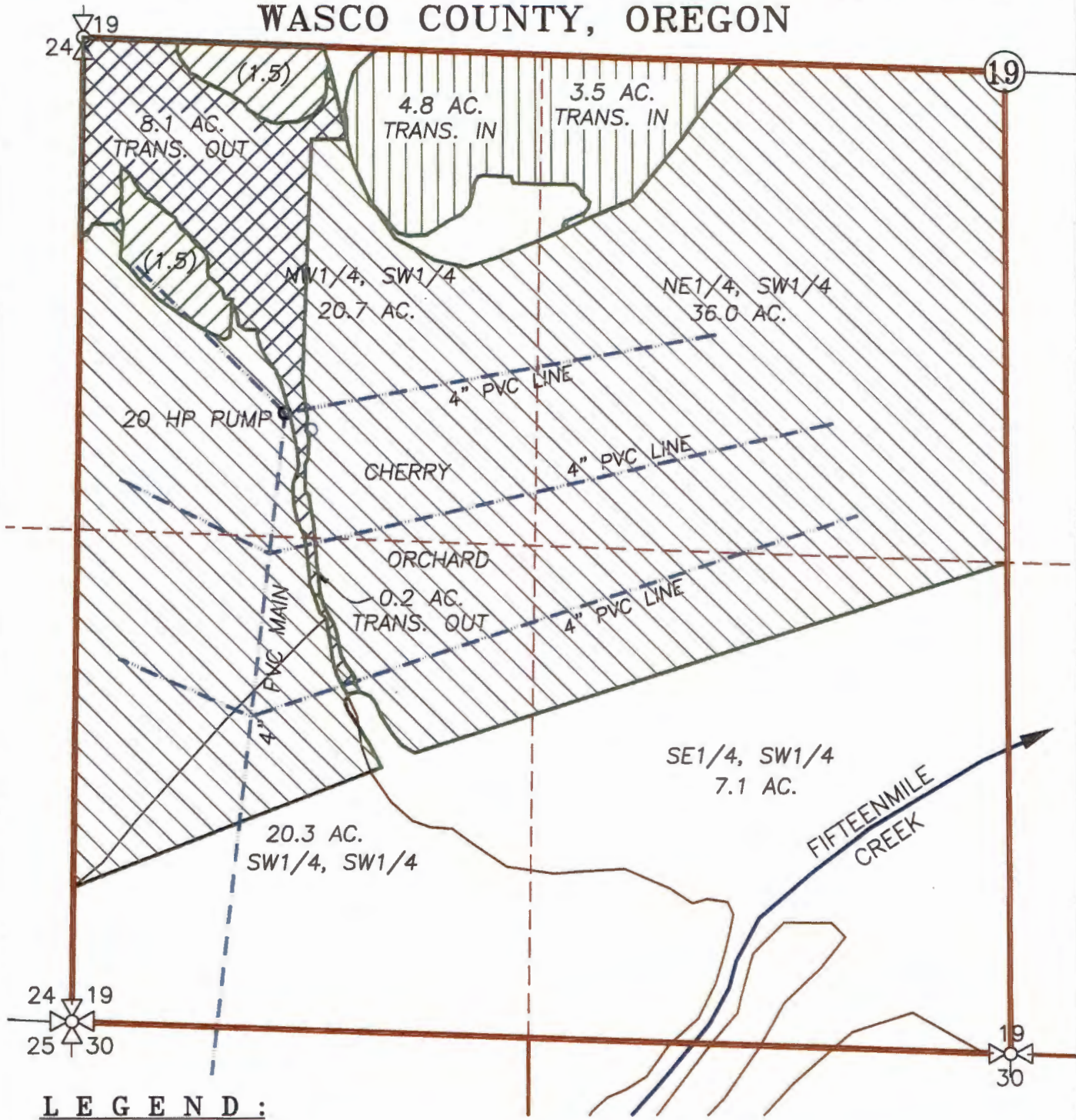

W.O. #7150

T 12710

SEC. 19, TWP.1 SOUTH, RANGE 14 EAST, W.M.
 WASCO COUNTY, OREGON



LEGEND :

-  NO CHANGE IN LOCATION
-  TRANSFER FROM AREA (8.3 AC. TOTAL)
-  TRANSFER TO AREA (8.3 AC. TOTAL)
-  AREA TO BE CANCELED (3.0 AC. TOTAL)
-  FIFTEENMILE CREEK WITH DIRECTIONAL FLOW
-  EXISTING IRRIGATION MAIN

RECEIVED BY OWRD

JUL 03 2017

SALEM, OR

**WATER RIGHT
 TRANSFER APPLICATION MAP**

SCALE: 1" = 400'



TRANSFER No. _____

IN THE NAME OF:

PHILLIP PETERSEN

DATE: JUNE 1, 2017

BY: **TENNESON ENGINEERING CORP.**

3775 CRATES WAY
 THE DALLES, OREGON. 97058
 PH. 541-296-9177
 FAX 541-296-6657

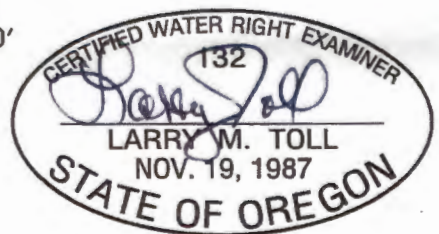

NOTE: EXPIRES: 06/30/2018

"THIS MAP IS NOT INTENDED TO PROVIDE LEGAL DIMENSIONS OR LOCATIONS OF PROPERTY OWNERSHIP LINES."

TWP. 1 SOUTH, RANGES 13 & 14 EAST, W.M.
 WASCO COUNTY, OREGON

RECEIVED NOV 29 2018

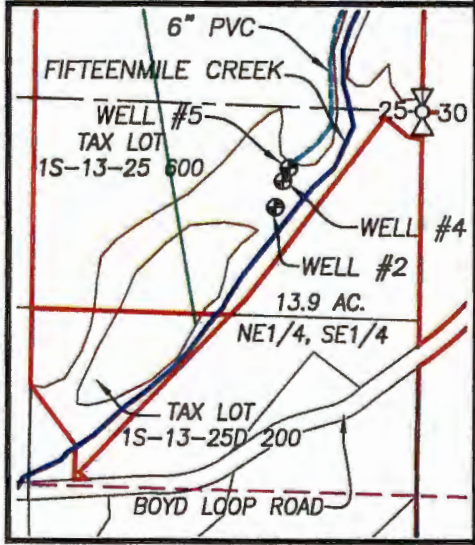
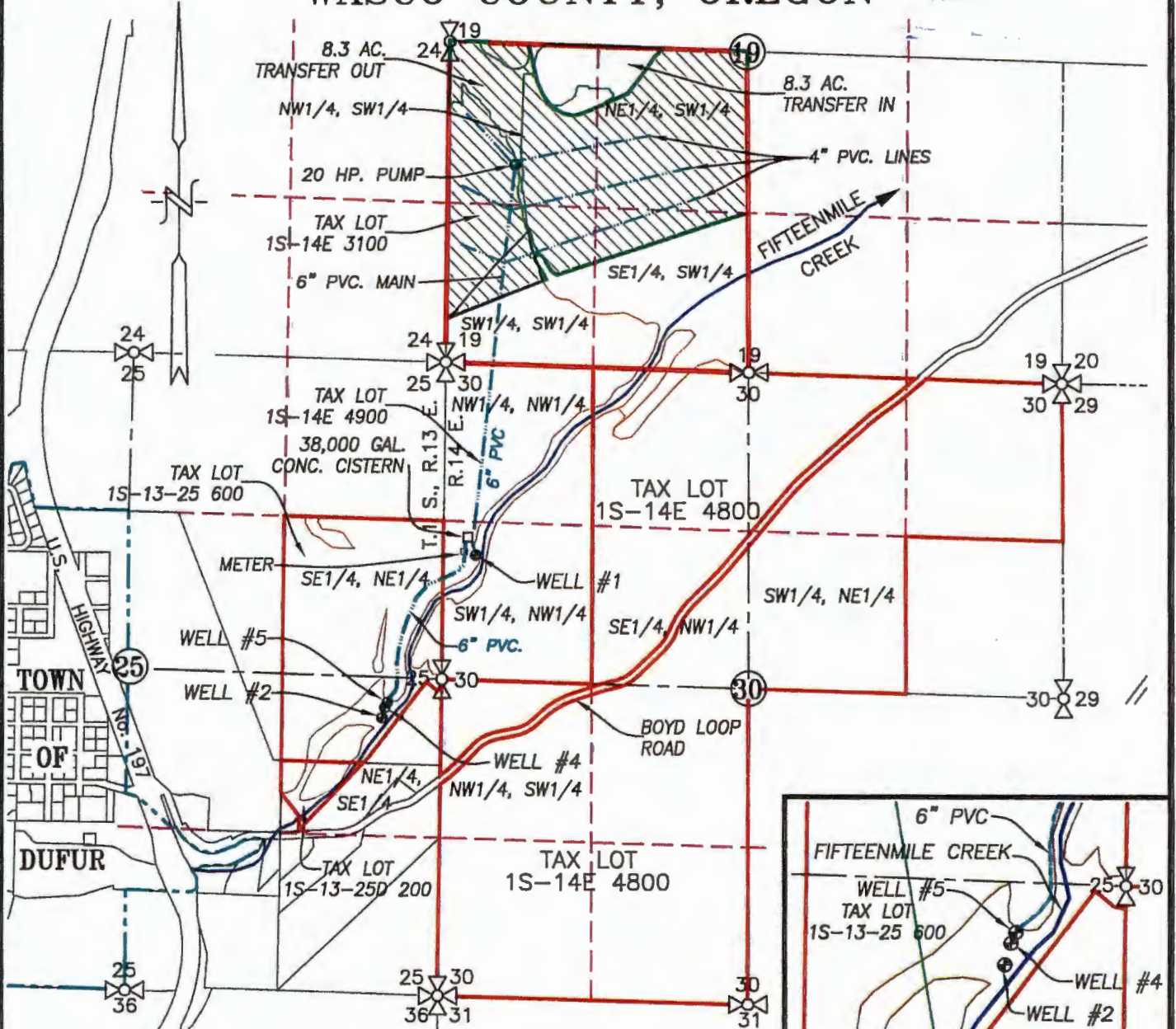

NE1/4, SE1/4 DETAIL
 SCALE: 1" = 660'

LEGEND:

- WELL #1 (WASC 3425): 1030' NORTH & 280' E.
 - WELL #2 (WASC 3429): 330' SOUTH & 500' W.
 - WELL #4 (WASC 3421): 230' S. & 470' W. OF
 - WELL #5 (WASC 51188): 205' SOUTH & 462' W.
- ALL MEASUREMENTS ARE FROM THE W1/4 CORNER SECTION 30, T.1S, R.14E.
- APPLICATION AREA (SEE PAGE 2)
 - FIFTEENMILE CREEK WITH DIRECTIONAL FLOW
 - EXISTING IRRIGATION MAIN

WATER RIGHT
TRANSFER APPLICATION MAP

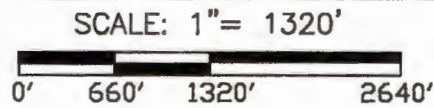

TRANSFER No. _____
 IN THE NAME OF:
 PHILLIP PETERSEN
 DATE: JUNE 1, 2017
 AMENDED OCTOBER 29, 2018
 BY: **TENNESON ENGINEERING CORP.**
 3775 CRATES WAY
 THE DALLES, OREGON. 97058
 PH. 541-296-9177
 FAX 541-296-6657

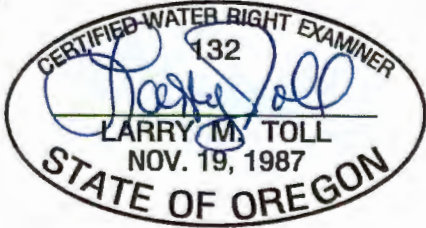

NOTE: EXPIRES: 06/30/2020
 "THIS MAP IS NOT INTENDED TO PROVIDE LEGAL DIMENSIONS OR LOCATIONS OF PROPERTY OWNERSHIP LINES."

RECEIVED NOV 29 2018 W.O. #14647wr(App2)