

T.7S. R.1W. Sec. 16 & 17, W.M.

PREVIOUS June 30, 2017

Authorized POD is located SW NE, Section 17, T.7S, R.1W. Lot 2, W.M.

Area (37.8 Acres) authorized under Certificate 20059, priority 7-18-45.

Tax lot boundary

Donation Land Claim boundary

RECEIVED

JUL 11 2017

OWRD

Allister
DLC 49

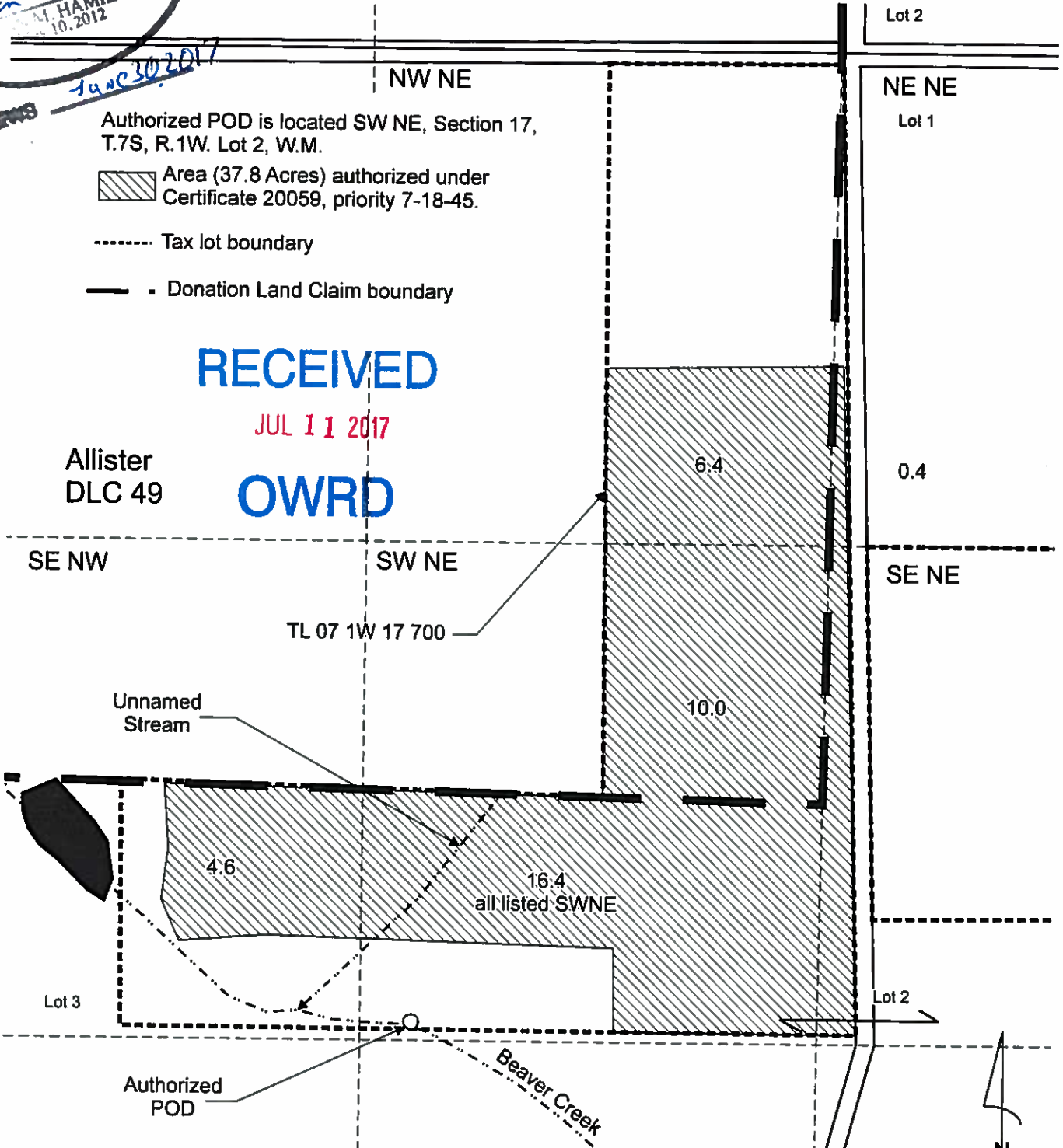

TL 07 1W 17 700

Unnamed Stream

4.6

16.4
all listed SWNE

6.4

10.0

0.4

Lot 3

Lot 2

Authorized
POD

Beaver Creek

Scale: 1" = 400'



This map was prepared for the purpose of identifying the location of a water right only and is not intended to provide legal dimensions or location of property ownership lines.



SchurterGWAppMap.cdr

Pacific Hydro-Geology Inc.

07/2017

Transfer Application Map
Certificate 20059 as Authorized

Bryan Schurter
T.7S. R.1W. Sec. 16 & 17, W.M.

T.7S. R.1W. Sec. 16 & 17, W.M.

Certified Water Rights Examiner
 85903
 BOANN HAMILTON
 May 9, 2012
 7019

Authorized POD is located SW NE, Section 17, T.7S, R.1W. Lot 2, W.M.

 Area (37.8 Acres) authorized under Certificate 20059, priority 7-18-45.

 Area (0.92 Acres) to be cancelled under Certificate 20059, priority 7-18-45.

----- Tax lot boundary

— . — Donation Land Claim boundary

..... Water main line

RECEIVED

JUL 11 2017

OWRD

Allister
 DLC 49

SE NW

SW NE

SE NE

TL 07 1W 17 700

Unnamed Stream

4.6

14.6

6.8

11.8

0.02

0.5

0.4

Lot 3

Lot 2

Authorized POD

Beaver Creek

Scale: 1" = 400'



This map was prepared for the purpose of identifying the location of a water right only and is not intended to provide legal dimensions or location of property ownership lines.

Transfer Application "From" and
 Partial Cancellation Map
 Certificate 20059 as Re-Described

Bryan Schurter
 T.7S. R.1W. Sec. 16 & 17, W.M.

Pacific Hydro-Geology Inc.

07/2017

SchurterGWAppMap.cdr

Certified Water Rights Examiner
 85503
 Dawn Hamilton
 DAWN M. HAMILTON
 May 10, 2012
 RENEWS June 30 2019

T.7S. R.1W. Sec. 16 & 17, W.M.

Authorized POD is located SW NE, Section 17, T.7S, R.1W. Lot 2, W.M.

 Area (36.88 Acres) to be irrigated under Certificate 20059, priority 7-18-45.

 Tax lot boundary

 Donation Land Claim boundary

 Water main line

RECEIVED

JUL 11 2017

OWRD

Allister
DLC 49

SE NW

SW NE

SE NE

TL 07 1W 17 700

Unnamed Stream

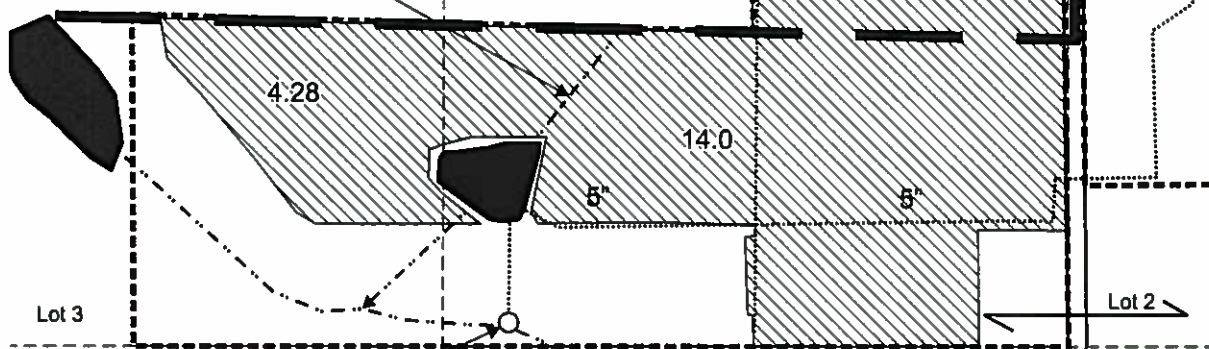

Authorized POD

Beaver Creek

Scale: 1" = 400'



This map was prepared for the purpose of identifying the location of a water right only and is not intended to provide legal dimensions or location of property ownership lines.

Transfer Application "To" Map
Certificate 20059

Bryan Schurter
T.7S. R.1W. Sec. 16 & 17, W.M.

Pacific Hydro-Geology Inc.

07/2017

SchurterGWAppMap.cdr

T.7S. R.1W. Sec. 16 & 17, W.M.

Authorized POD 1 is located NW SE, Section 17,
T.7S, R.1W., W.M.

Authorized POD 2 is located SW NE, Section 17,
T.7S, R.1W., Lot 2, W.M.

 Area (10.0 Acres) authorized under
Certificate 28253, priority 10-27-58.

 Tax lot boundary

 Donation Land Claim boundary

 Water main line

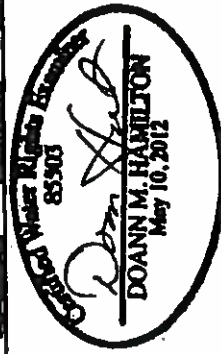
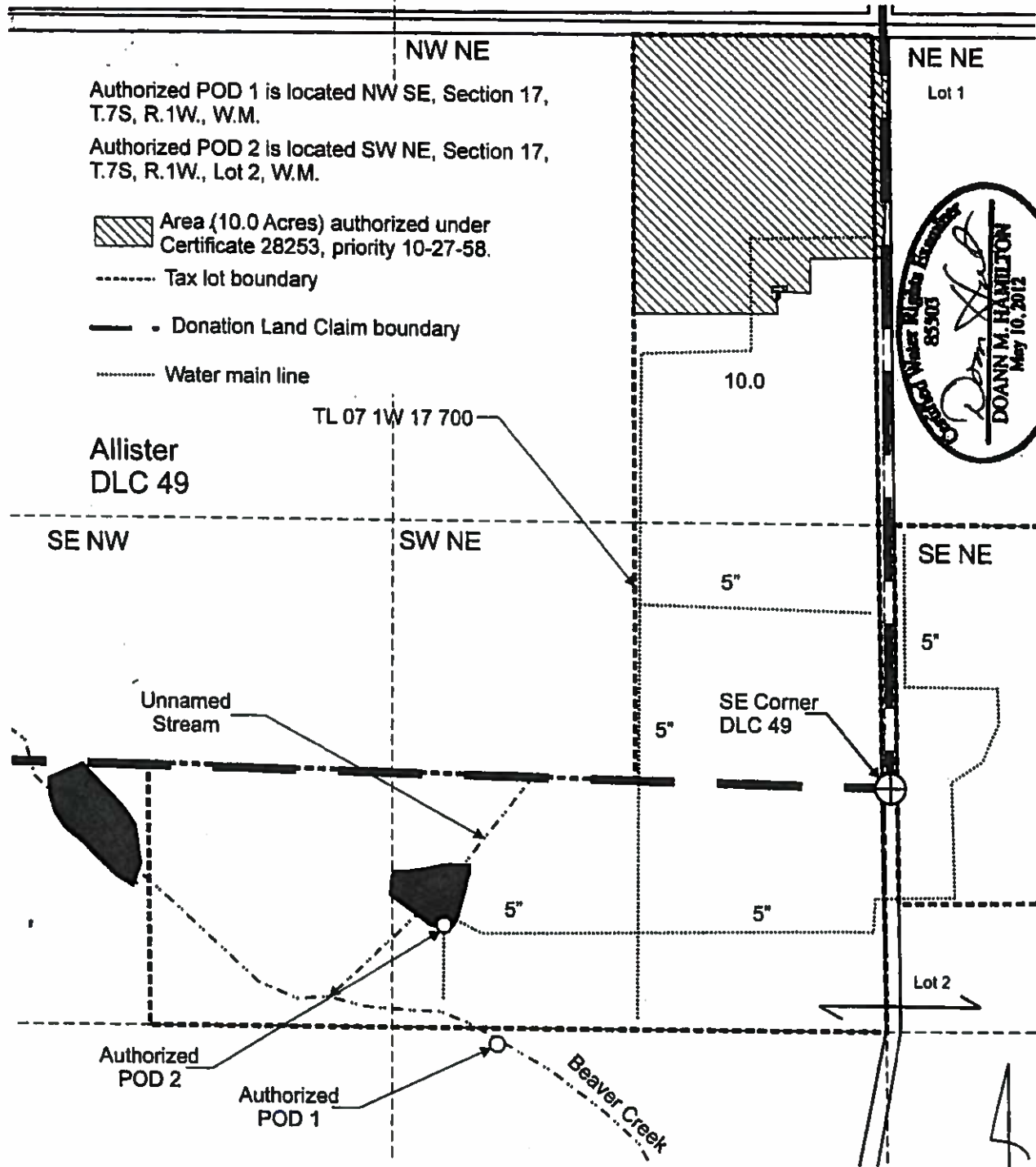

RECEIVED
 June 30, 2017

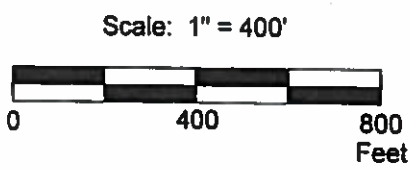

This map was prepared for the purpose of identifying the location of a water right only and is not intended to provide legal dimensions or location of property ownership lines.

SchurterGWAppMap.cdr

Pacific Hydro-Geology Inc.

06/2017

Transfer Application "From" Map
Certificate 28253

Bryan Schurter
T.7S. R.1W. Sec. 16 & 17, W.M.

RECEIVED

JUN 27 2017

OWRD

T.7S. R.1W. Sec. 16 & 17, W.M.

Re-Described POD 1 is located 590 feet south and 1,180 feet west from the SE corner, DLC 49.

Authorized POD 2 is located SW NE, Section 17, T.7S, R.1W., Lot 2, W.M.

 Area (10.0 Acres) to be irrigated under Certificate 28253, priority 10-27-58.

 Tax lot boundary

 Donation Land Claim boundary

 Water main line

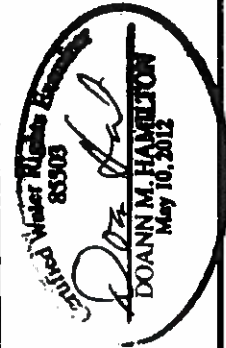
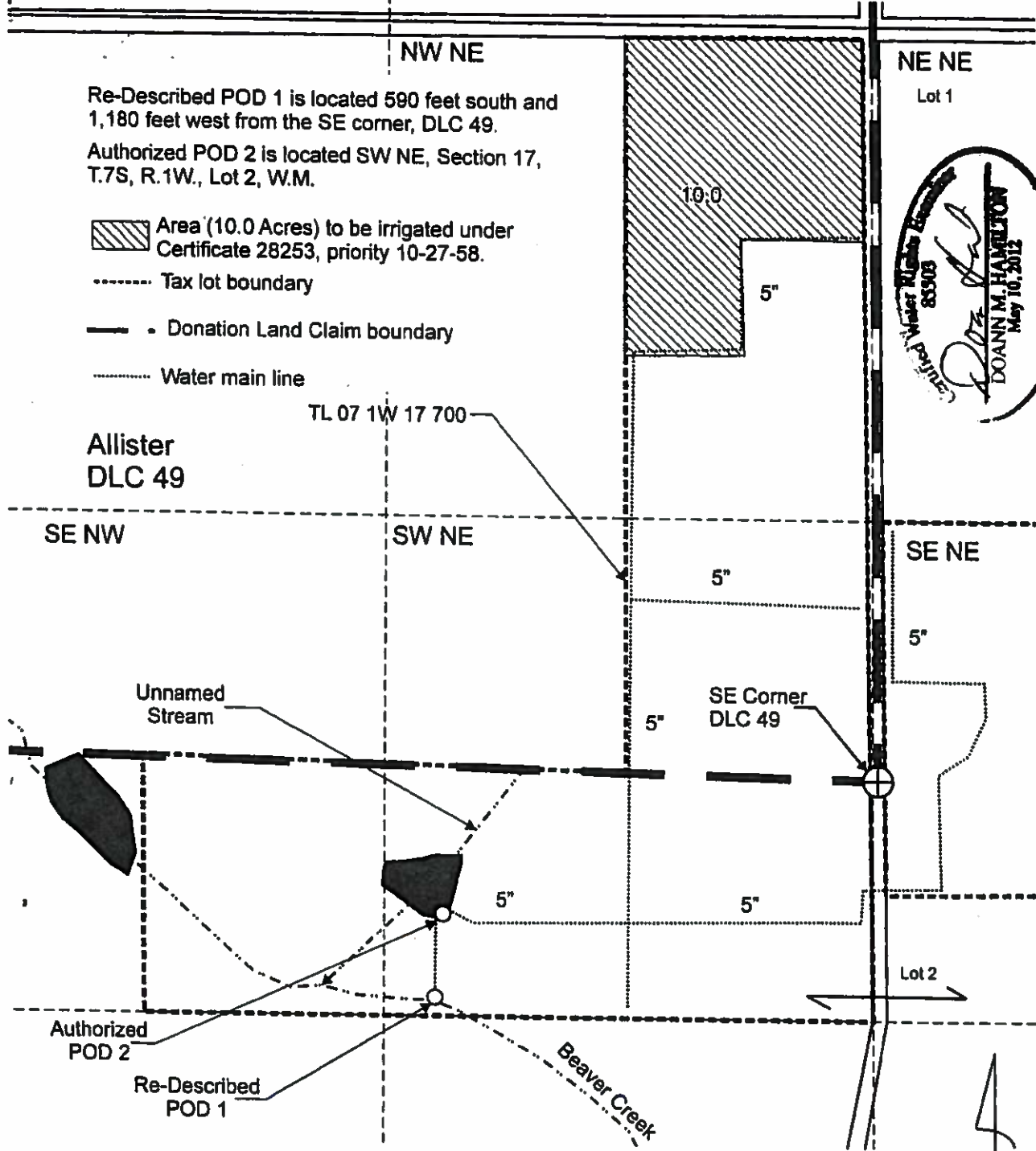

744630, 2014
 PPNW8

Scale: 1" = 400'



This map was prepared for the purpose of identifying the location of a water right only and is not intended to provide legal dimensions or location of property ownership lines.

Transfer Application "To" Map
 Certificate 28253

RECEIVED

Bryan Schurter
 T.7S. R.1W. Sec. 16 & 17, W.M.

JUN 27 2017

Pacific Hydro-Geology Inc.

06/2017

OWRD