

Application for Change in Point of Diversion & Place of Use

Gordon and Julie Larson

Water Rights "From" Lands to be Transferred

Township 14 South, Range 31 East, Section 36 W.M.

SENW

RECEIVED BY OWRD

JUL 21 2017

SALEM, OR

TL-5315 NWSW

TL-5311

Middle Berry
Creek Diversion
Upper Berry
Creek Diversion

Lower Berry
Creek Diversion

Berry Creek

Upper Berry Creek Diversion:
Township 14 South, Range 31 East
Section 28 W.M. NW $\frac{1}{4}$ SE $\frac{1}{4}$

Middle Berry Creek Diversion:
Township 14 South, Range 31 East
Section 28 W.M. NE $\frac{1}{4}$ SW $\frac{1}{4}$

Lower Berry Creek Diversion:
Township 14 South, Range 31 East
Section 28 W.M. NW $\frac{1}{4}$ SW $\frac{1}{4}$

Canyon Creek Diversion:
Township 15 South, Range 31 East
Section 1 W.M. NW $\frac{1}{4}$ NW $\frac{1}{4}$

TL-5316

TL-5301

TL-7100

NOTE: Certificate No. 17372 is a Canyon Creek primary water right which was incorrectly mapped; it is depicted in its corrected location which is all 1.8 acres in the NWSW overlapping the 18.8 acres of Certificate No. 25431

Section 35

Section 36

Highway 395

TL-5306

Canyon Creek
Diversion

SWSW

NWNW

LEGEND

- Located Section Corner
- Irrigation Pipeline
- Domestic Use
- Certificate No. 25431 (Irrigation & Stock water)
- Certificate No. 17372
- Property Boundary
- Irrigation Ditch
- Primary Acres Supplemental Acres
- Certificate No. 7692

Scale: 1" = 400'

This map is not intended to provide legal dimensions or location of property ownership lines.

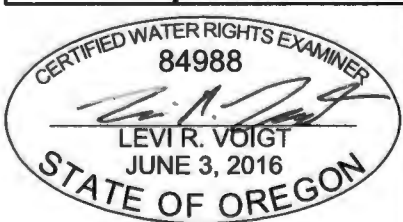

RENEWS:

Township 14S, Range 31E, W.M.

Township 15S, Range 31E, W.M.

T. 12718

Application for Change in Point of Diversion & Place of Use

Gordon and Julie Larson

Water Rights "To" Lands to be Transferred

Township 14 South, Range 31 East, Section 36 W.M.

RECEIVED BY OWRD

JUL 21 2017

SALEM, OR

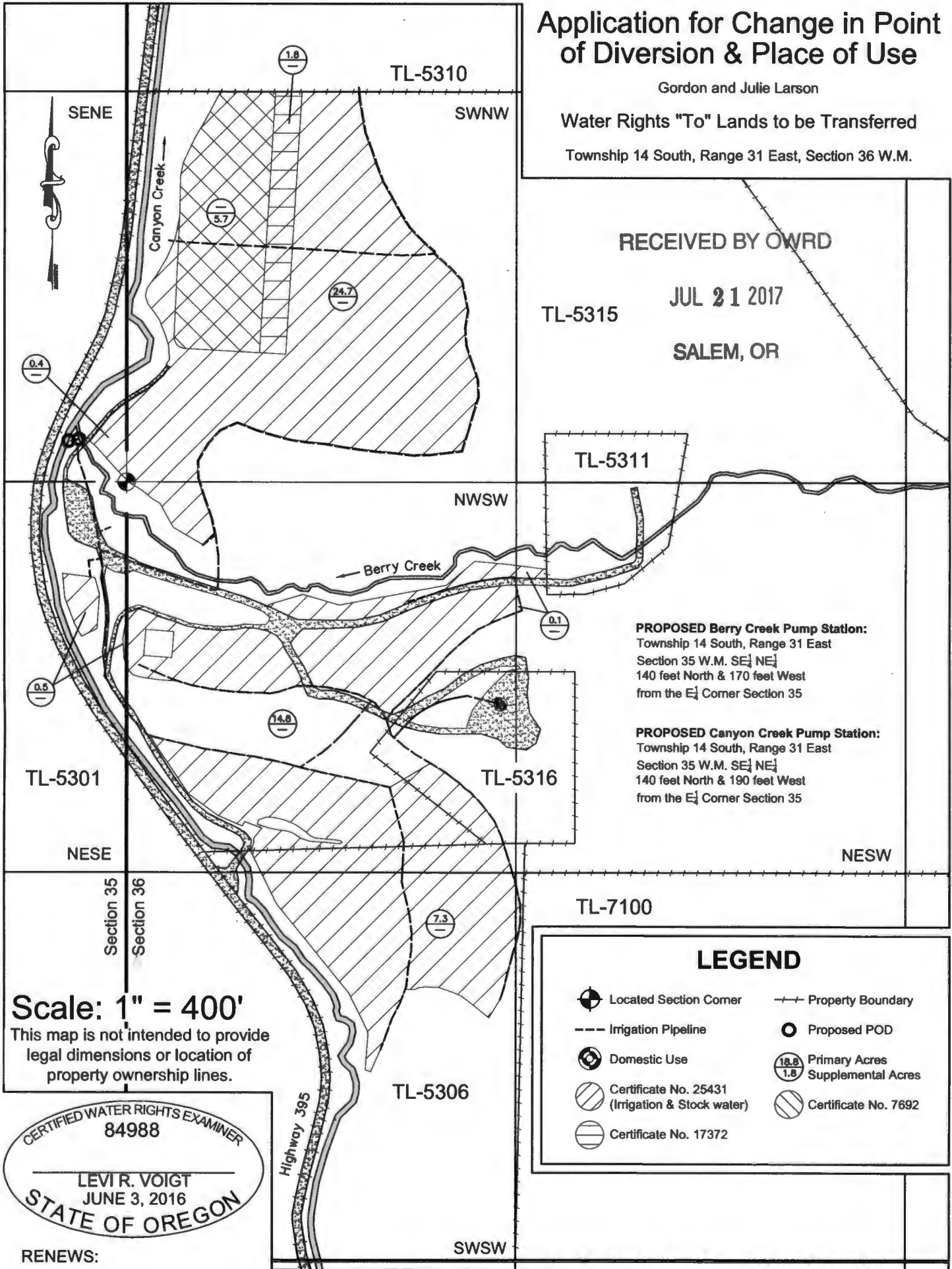

PROPOSED Berry Creek Pump Station:
 Township 14 South, Range 31 East
 Section 35 W.M. SE 1/4 NE 1/4
 140 feet North & 170 feet West
 from the E 1/4 Corner Section 35

PROPOSED Canyon Creek Pump Station:
 Township 14 South, Range 31 East
 Section 35 W.M. SE 1/4 NE 1/4
 140 feet North & 190 feet West
 from the E 1/4 Corner Section 35

Scale: 1" = 400'

This map is not intended to provide legal dimensions or location of property ownership lines.

CERTIFIED WATER RIGHTS EXAMINER
 84988
 LEVI R. VOIGT
 JUNE 3, 2016
 STATE OF OREGON

RENEWS:

LEGEND

- Located Section Corner
- Irrigation Pipeline
- Domestic Use
- Certificate No. 25431 (Irrigation & Stock water)
- Certificate No. 17372
- Property Boundary
- Proposed POD
- Primary Acres Supplemental Acres
- Certificate No. 7692

T 12718

Application for Change in Point of Diversion & Place of Use

Gordon and Julie Larson

Aerial Photo as Evidence of Use

Township 14 South, Range 31 East, Section 36 West

Source: Farm Service Agency (Imagery Dated July 10, 2014)

RECEIVED BY SWRD

JUL 21 2017

SALEM, OR

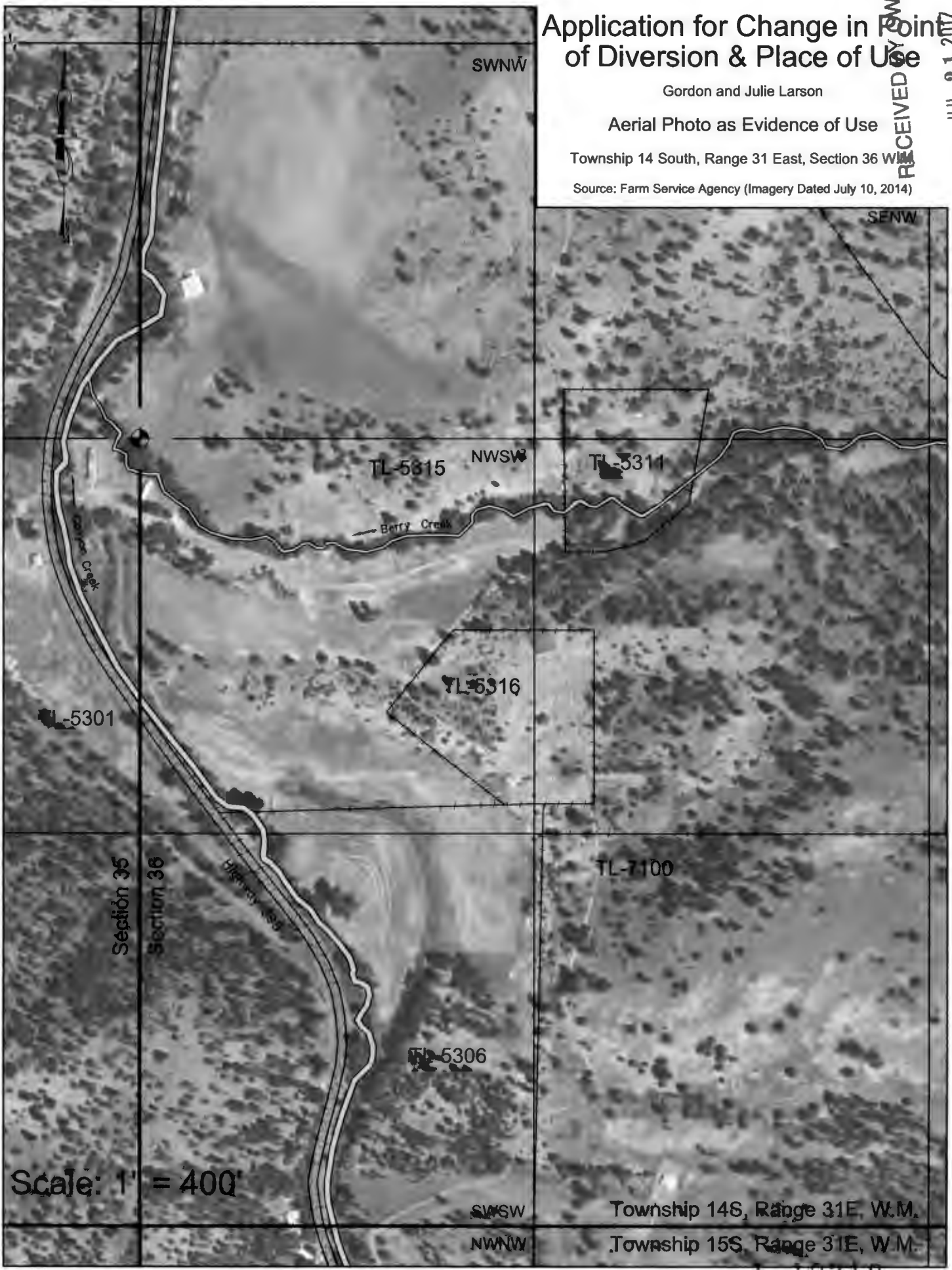

Scale: 1" = 400'

SWSW
NWNW

Township 14S, Range 31E, W.M.
Township 15S, Range 31E, W.M.

112718

Application for Change in Point of Diversion & Place of Use

Gordon and Julie Larson

Water Rights "To" Lands to be Transferred

Township 14 South, Range 31 East, Section 36 W.M.

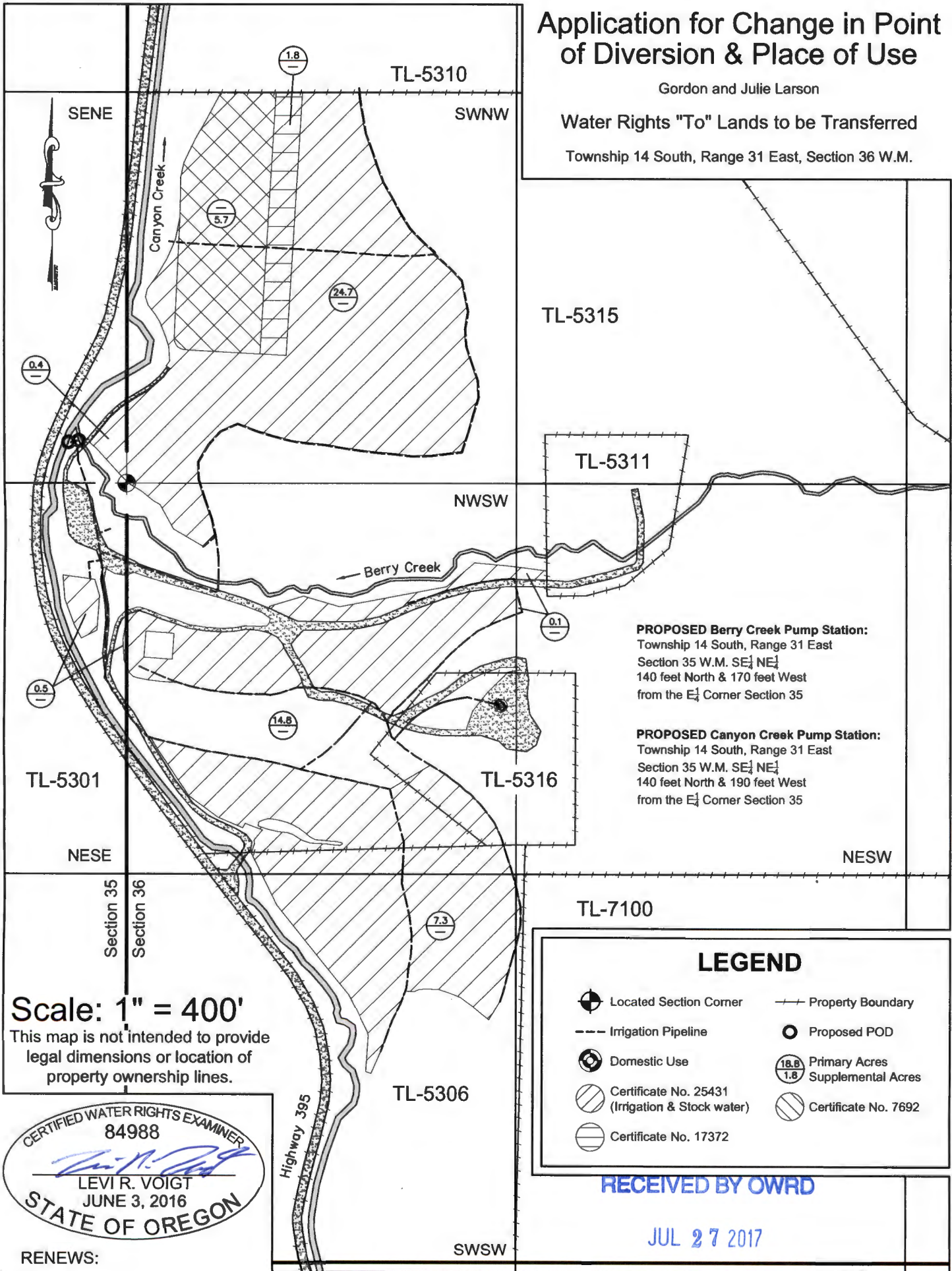

PROPOSED Berry Creek Pump Station:
 Township 14 South, Range 31 East
 Section 35 W.M. SE $\frac{1}{4}$ NE $\frac{1}{4}$
 140 feet North & 170 feet West
 from the E $\frac{1}{4}$ Corner Section 35

PROPOSED Canyon Creek Pump Station:
 Township 14 South, Range 31 East
 Section 35 W.M. SE $\frac{1}{4}$ NE $\frac{1}{4}$
 140 feet North & 190 feet West
 from the E $\frac{1}{4}$ Corner Section 35

LEGEND

- Located Section Corner
- Irrigation Pipeline
- Domestic Use
- Certificate No. 25431 (Irrigation & Stock water)
- Certificate No. 17372
- Property Boundary
- Proposed POD
- Primary Acres Supplemental Acres
- Certificate No. 7692

Scale: 1" = 400'
 This map is not intended to provide legal dimensions or location of property ownership lines.

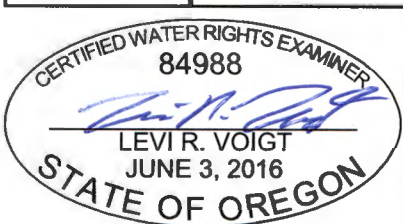

RENEWS:

RECEIVED BY OWRD

JUL 27 2017

T-12718

SALEM, OR