





# EAGLE CREST FINAL PROOF SURVEY

PREPARED 09/14/93

T. 15 S, R12 E W.M.  
DESCHUTES COUNTY

RECEIVED

JUL 25 2017

OWRD

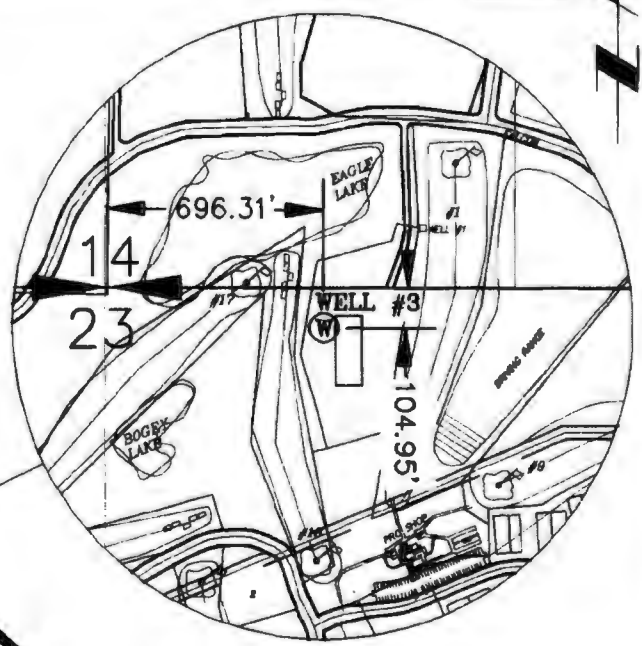

DETAIL  
SCALE 1"=600'

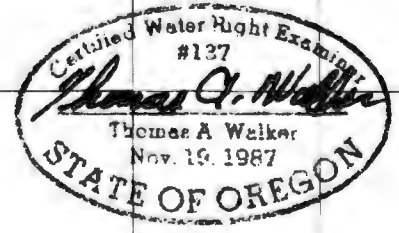

APPLICATION NO. G-11824 PERMIT NO. G-10957

SCALE: 1" = 1320'

**W&H PACIFIC**  
155 N.E. REVERE  
BEND, OREGON 97701  
(503) 388-4255  
ENGINEERING • PLANNING • SURVEYING • LANDSCAPE ARCHITECTURE

LEGEND  
⊙ WELL LOCATION

BASE MAP  
PREPARED BY: HICKMAN, WILLIAMS & ASSOCIATES, INC.  
20360 EMPIRE ROAD, SUITE C-4  
BEND, OREGON 97701

T 12724

**STATE OF OREGON  
WELL LOCATION MAP**

This map is supplemental to the WATER SUPPLY WELL REPORT

**Oregon Water Resources Department**

725 Summer St NE, Salem OR 97301  
(503)986-0900



**LOCATION OF WELL**

Latitude: 44.26166667 Datum: WGS84

Longitude: -121.25833333

Township/Range/Section/Quarter-Quarter Section:

WM 15S 12E 23 NWNE

Address of Well:

7220 FALCON DR WELL#3

REDMOND,OR

RECEIVED

JUL 25 2017

OWRD

**Well Label: L112239**

**Well Log: DESC 59818**

**Printed: August 24, 2016**

DISCLAIMER: This map is intended to represent the approximate location of the exempt use well provided by the land owner. It is not intended to be construed as survey accurate in any manner.

Generated by OWRD



T: 12724