

Application for a Water Right Transfer in the Name of Avion Water Co. Inc. Proposed Point of Appropriation Map

Certificates 86874 and 87594

Township 15 South, Range 14 East (W.M.)

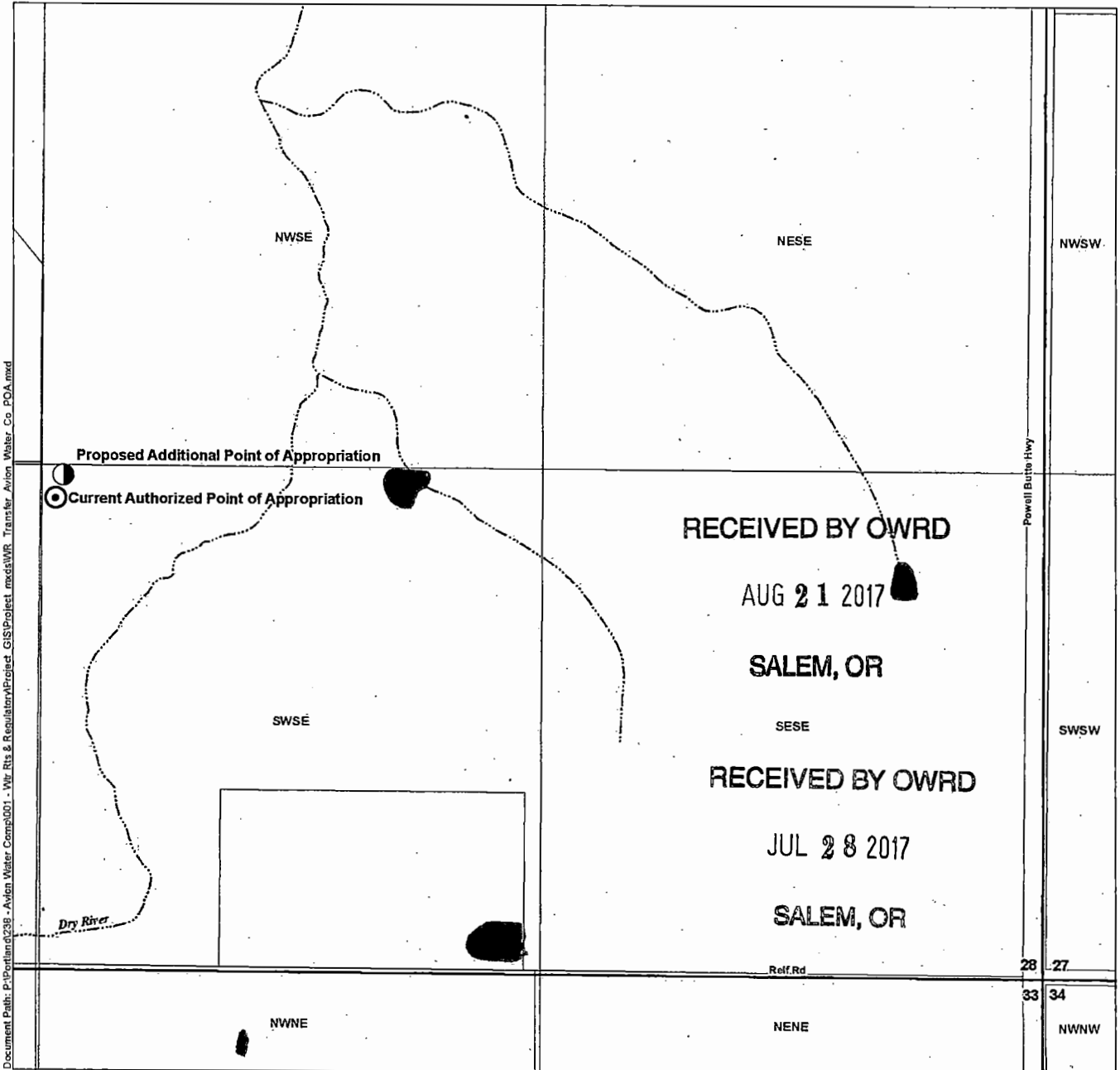

Document Path: P:\Portland\036 - Avion Water Comp\001 - W.R. Rts & Regulatory\Project - GIS\Project - Invg\W.R. Transfer - Avion Water Co. POA.mxd

LEGEND

- Current Authorized Point of Appropriation (POA)
- Proposed Additional Point of Appropriation (POA)
- Tax Lot
- Watercourse, Perennial
- Watercourse, Intermittent
- Waterbody

POA LOCATION DESCRIPTION
Current Authorized POA
 SW 1/4, SE 1/4 of Section 28, T 15 S, R 14 E, WM
 88.95 Feet South and 38.27 Feet East from the NW corner
 of the SW 1/4 of the SE 1/4 of Section 28, 1514280000201
Proposed Additional POA
 SW 1/4, SE 1/4 of Section 28, T 15 S, R 14 E, WM
 23.33 Feet South and 62.6 Feet East from the NW corner
 of the SW 1/4 of the SE 1/4 of Section 28, 1514280000201

Certified Water Rights Examiner Stamp

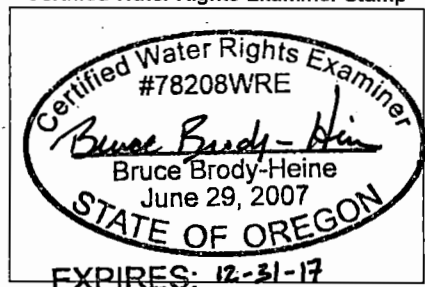

DISCLAIMER
 This map was prepared for the purpose of identifying the location of a water right only and it is not intended to provide legal dimensions or location of property ownership lines.

MAP NOTES
 Date: June 6, 2017
 Data Sources: BLM, ESRI, Crook Co., USGS, OWRD

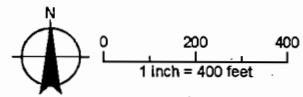

T 12732

RECEIVED BY OWRD

Application for a Water Right Transfer in the Name of Avion Water Co. Inc. Place of Use Map

JUL 28 2017

Certificates 86874 and 87594

Township 15 South, Ranges 14 and 15 East (W.M.)

SALEM, OR

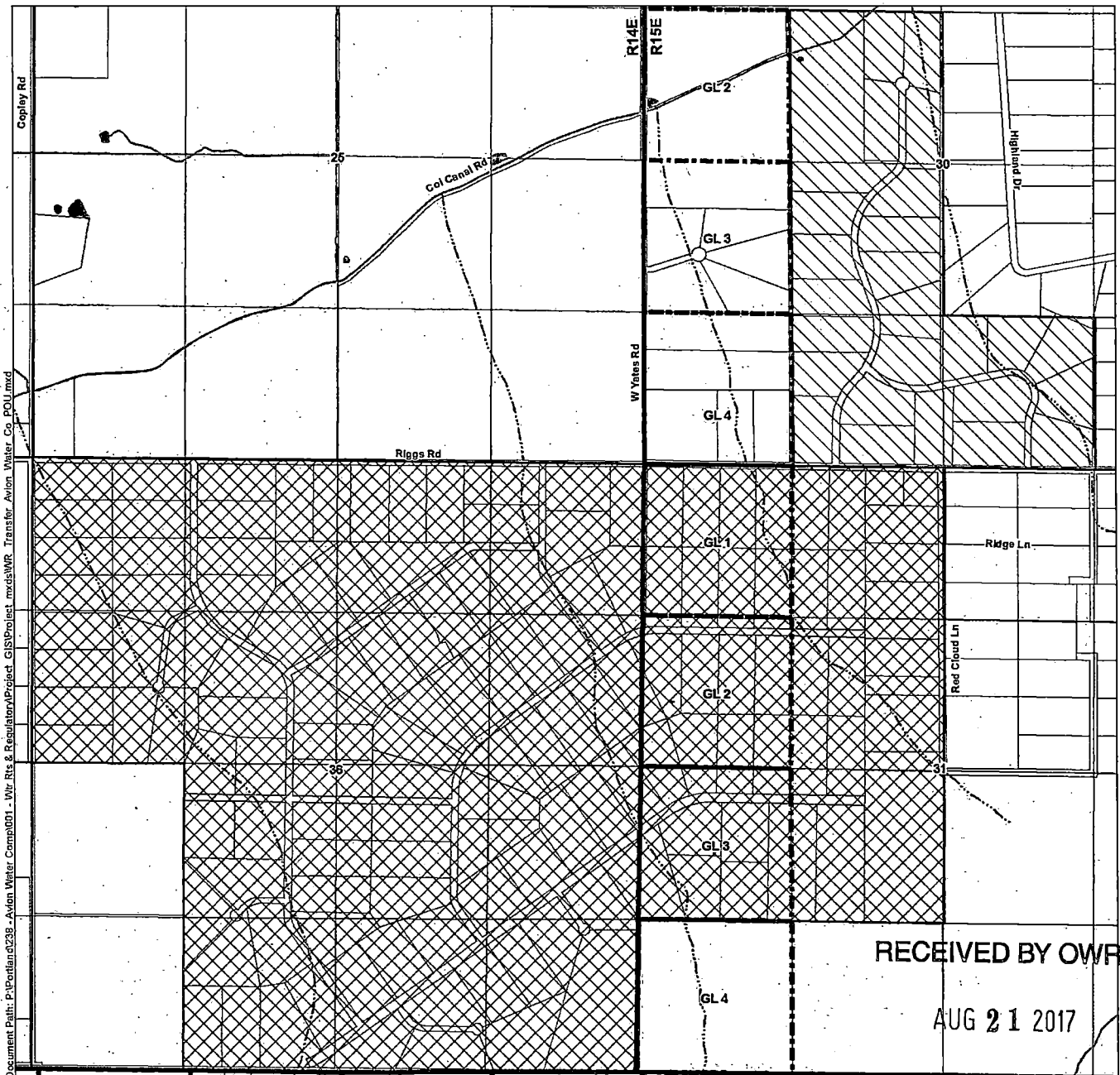

RECEIVED BY OWRD
AUG 21 2017

LEGEND

- Certificate 86874
- Certificate 87594
- Tax Lot
- Government Lot (GL)
- Watercourse, Perennial
- Watercourse, Intermittent
- Waterbody

Certified Water Rights Examiner Stamp

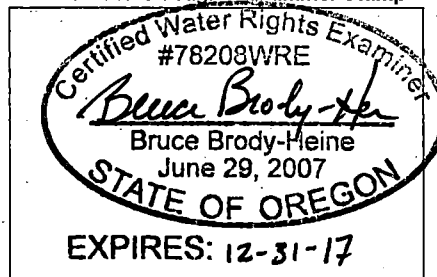

SALEM, OR
DISCLAIMER
This map was prepared for the purpose of identifying the location of a water right only and it is not intended to provide legal dimensions or location of property ownership lines.

MAP NOTES

Date: May 11, 2017
Data Sources: BLM, ESRI, Crook Co., USGS, OWRD

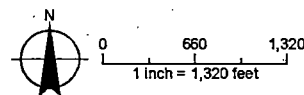

T 12732

RED CLOUD System Overview Map November, 2010



Powell Butte Wells 1 and 2

Red Cloud Reservoir

- Points of Appropriation
- - - Mainline (2" - 12")
- Reservoir
- Permit - 12936

1 inch = 2,640 feet

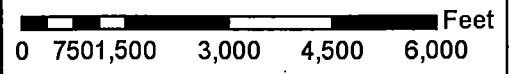

RECEIVED BY OWRD

JUL 28 2017

02 SALEM, OR

RECEIVED BY OWRD

01 AUG 21 2017

SALEM, OR

I 12732

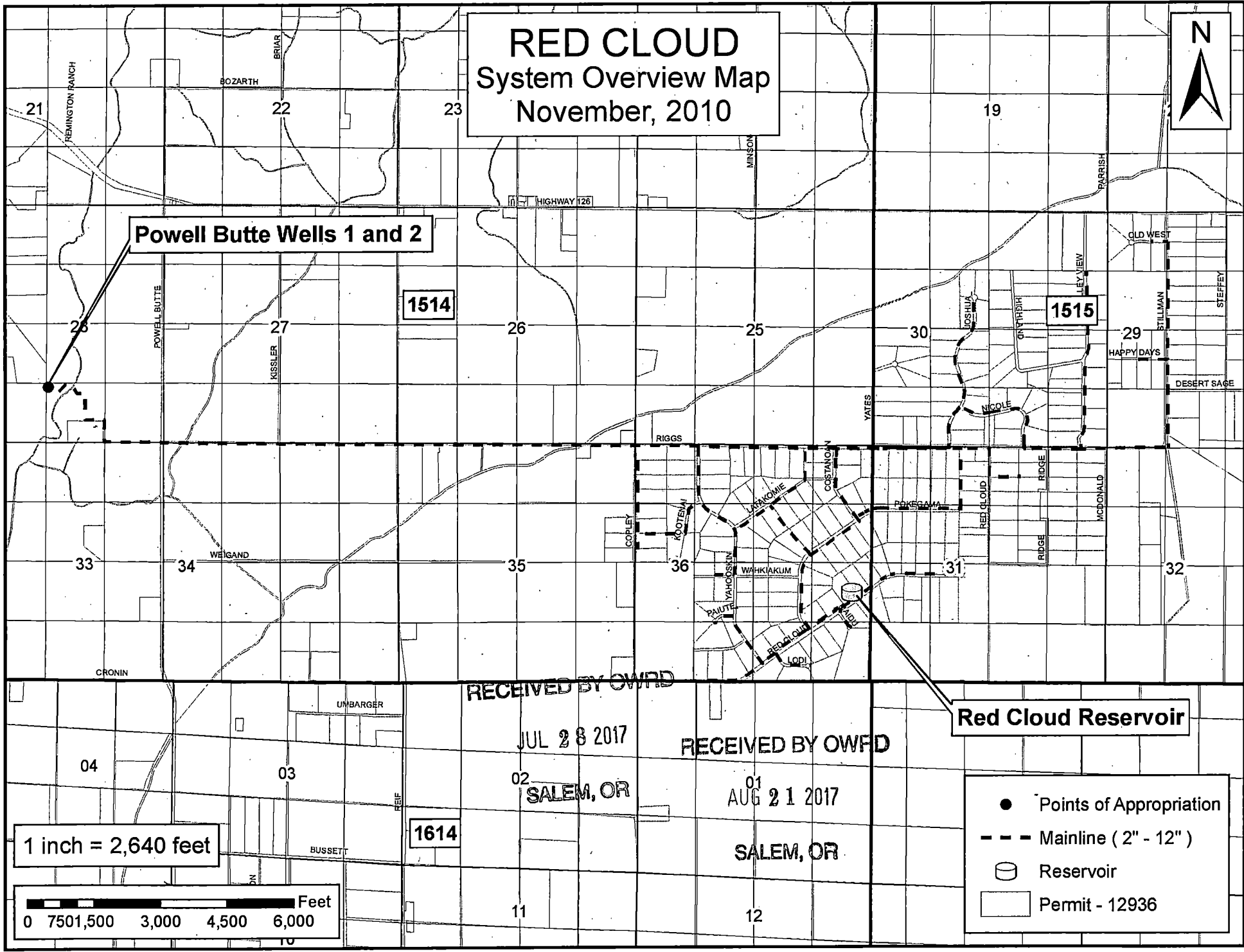

Application for a Water Right Transfer in the Name of Avion Water Co. Inc. Place of Use Map

Certificates 86874 and 87594

Township 15 South, Ranges 14 and 15 East (W.M.)

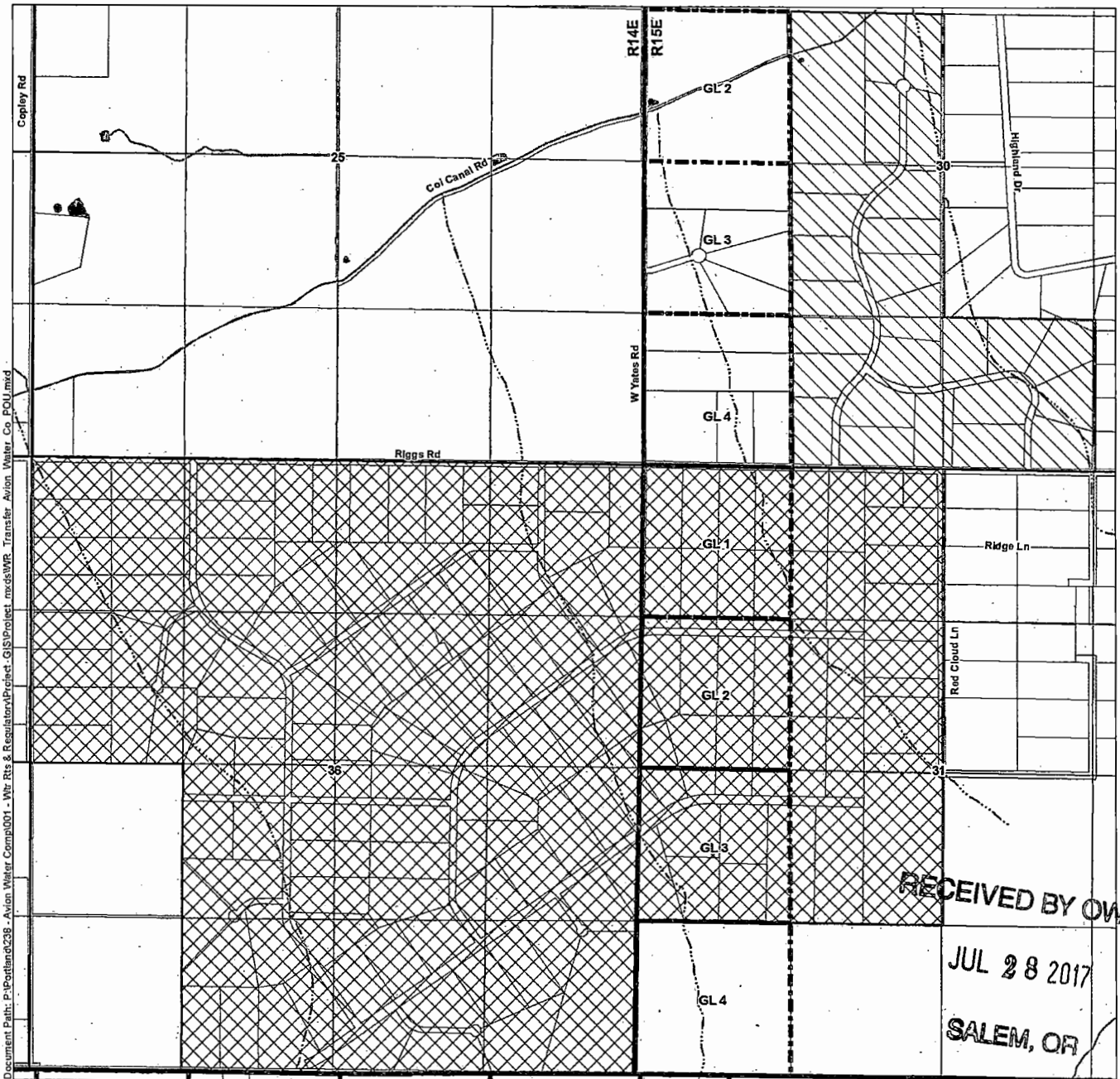

Document Path: P:\Portland\208 - Avion Water Comp\001 - Wtr Rts & Regulatory\Project_GIS\Project_mxd\WR_Transfer_Avion_Water_Co_POU.mxd

RECEIVED BY OWRD
JUL 28 2017
SALEM, OR

- LEGEND**
- Certificate 86874
 - Certificate 87594
 - Tax Lot
 - Government Lot (GL)
 - Watercourse, Perennial
 - Watercourse, Intermittent
 - Waterbody

Certified Water Rights Examiner Stamp

DISCLAIMER
This map was prepared for the purpose of identifying the location of a water right only and it is not intended to provide legal dimensions or location of property ownership lines.

MAP NOTES
Date: May 11, 2017
Data Sources: BLM, ESRI, Crook Co., USGS, OWRD

RECEIVED BY OWRD

AUG 21 2017

SALEM OR

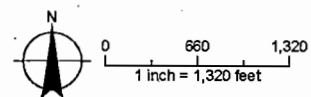

T 12732

Application for a Water Right Transfer in the Name of Avion Water Co. Inc. Proposed Point of Appropriation Map

Certificates 86874 and 87594

Township 15 South, Range 14 East (W.M.)

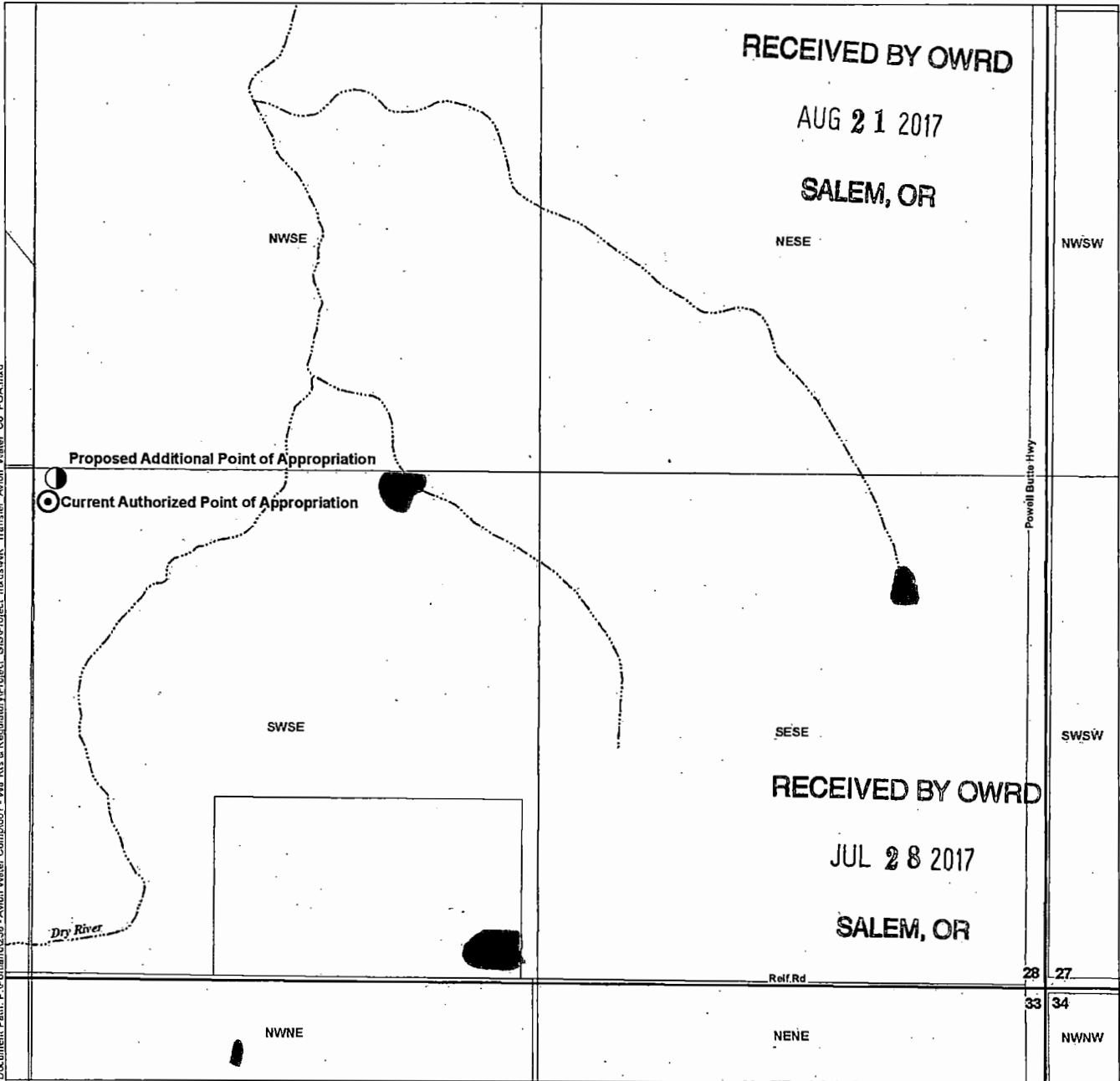

Document Path: P:\Portland\239 - Avion Water Comp\001 - Wtr Rts & Regulatory\Project - GIS\Project.mxd\SWR Transfer Avion Water Co POA.mxd

LEGEND

- Current Authorized Point of Appropriation (POA)
- Proposed Additional Point of Appropriation (POA)
- Tax Lot
- Watercourse, Perennial
- Watercourse, Intermittent
- Waterbody

POA LOCATION DESCRIPTION
Current Authorized POA
 SW ¼, SE ¼ of Section 28, T 15 S, R 14 E, WM
 88.95 Feet South and 38.27 Feet East from the NW corner
 of the SW ¼ of the SE ¼ of Section 28, 1514280000201
Proposed Additional POA
 SW ¼, SE ¼ of Section 28, T 15 S, R 14 E, WM
 23.33 Feet South and 62.6 Feet East from the NW corner
 of the SW ¼ of the SE ¼ of Section 28, 1514280000201

Certified Water Rights Examiner Stamp

DISCLAIMER
 This map was prepared for the purpose of identifying the location of a water right only and it is not intended to provide legal dimensions or location of property ownership lines.

MAP NOTES
 Date: June 6, 2017.
 Data Sources: BLM, ESRI, Crook Co., USGS, OWRD

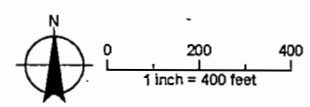

T 12732

WATER SUPPLY WELL REPORT - Map with location identified must be attached and shall include an approximate scale and north arrow

CROO 54458

RECEIVED BY OWRD

3/20/2017

JUL 28 2017

Map of Hole

RECEIVED BY OWRD

AUG 21 2017

SALEM, OR

**STATE OF OREGON
WELL LOCATION MAP**

SALEM, OR

Oregon Water Resources Department
725 Summer St NE, Salem OR 97301
(503)986-0900



This map is supplemental to the WATER SUPPLY WELL REPORT

LOCATION OF WELL

Latitude: 44.23675 Datum: WGS84

Longitude: -121.05794444

Township/Range/Section/Quarter-Quarter Section:

WM 15S 14E 28 SWSE

Address of Well:

POWELL BUTTE HWY

Well Label: 124144

Printed: March 20, 2017

DISCLAIMER: This map is intended to represent the approximate location of the well. It is not intended to be construed as survey accurate in any manner.

Provided by well constructor

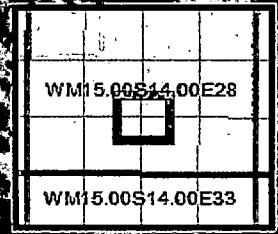
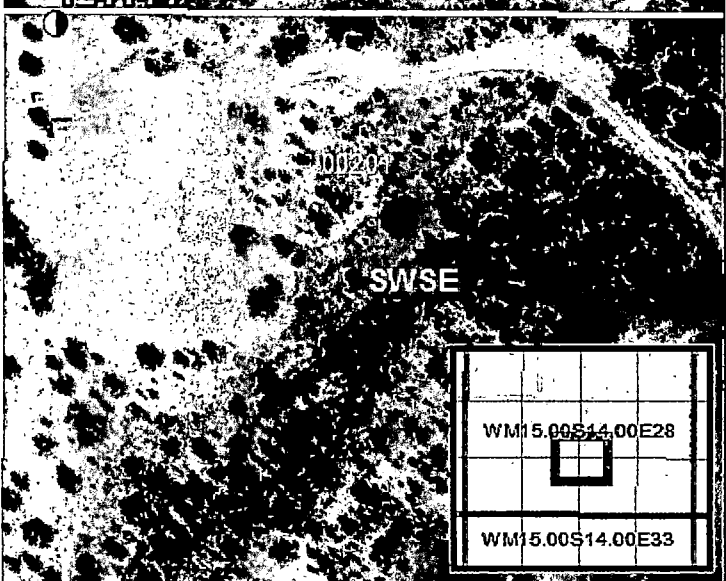
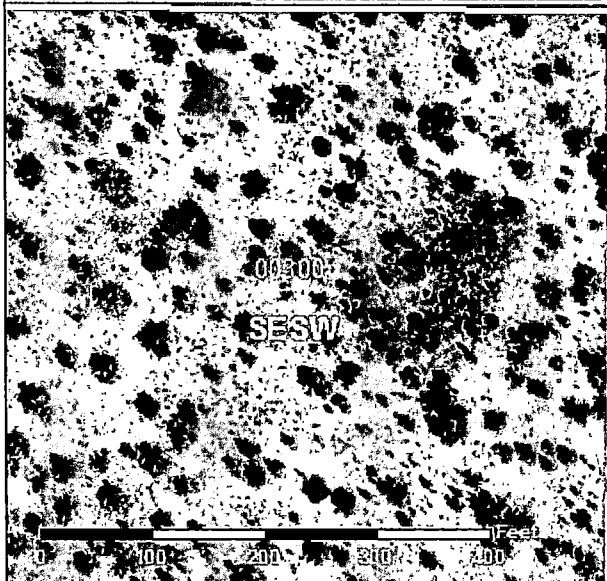
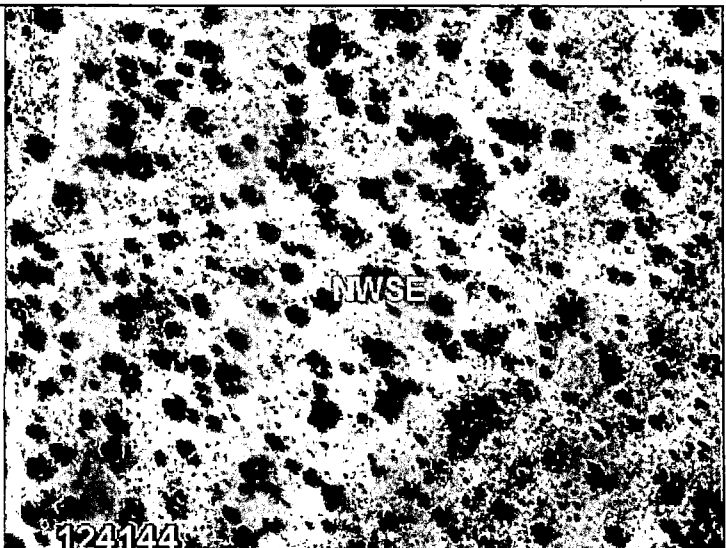
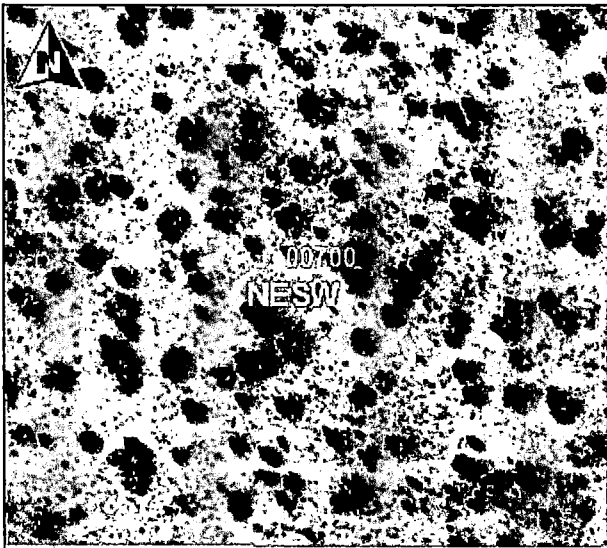

T 12732