

SCALE: 1"=400'

OWNERSHIP

Tax Lots 100 T2S 38 33A, Owned by Cory D. and Kimberly Miller. 10 acres of irrigated land on Tax Lot 100 to be transferred.

Tax Lot 600 T2S 38 34 Owned by Kurt Bowman Receiving ground.

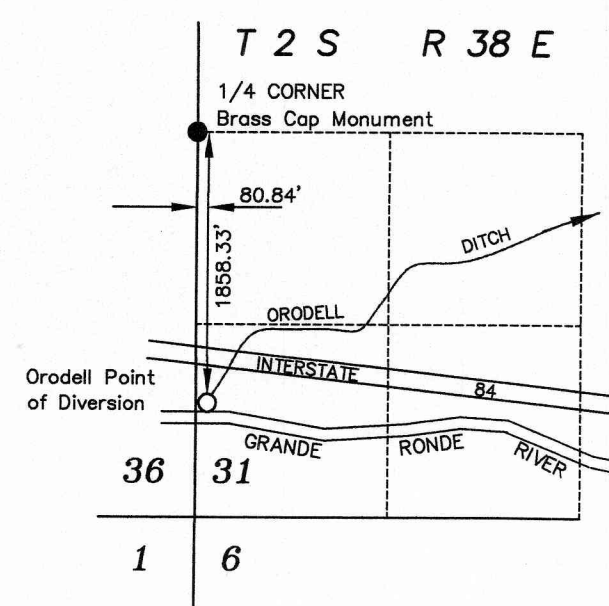

Authorized Point of Diversion for Orodell Ditch



Lands irrigated under C-93269 priority August 26, 1921 to remain in place. 5.0 Ac.



Lands irrigated under C-93271, To be transferred to the Bowman Property. priority 1872. 10.0 Ac.



Lands irrigated under C-93265, to remain in place.

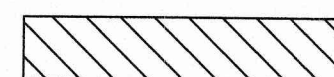

Lands to receive the water from C-93271. The right has a priority of 1862. 10.0 Ac.

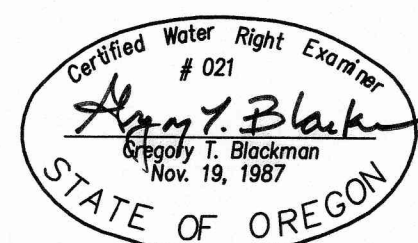

NOTE: The preparation of this map was for the purpose of identifying the location of the proposed water right and has no intent to provide dimensions or location of property ownership lines. Location information shown hereon was furnished by the applicant.

APPLICATION FOR TRANSFER OF PLACE OF USE FOR KURT BOWMAN

by
Greg Blackman Water Rights
126 Ridge Drive
La Grande, Oregon 97850
July 1, 2017

RECEIVED BY OWRD

AUG 30 2017

SALEM, OR

APPLICATION NO. _____

PERMIT NO. _____

12740

EOT

EASTERN OREGON TITLE, INC.

1601 Adams Avenue, P.O. Box 1084
La Grande, OR 97850

Phone: (541) 963-8561 Fax: (541) 963-2391

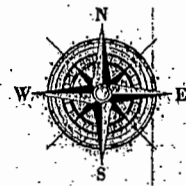

TITLE INSURANCE

ESCROW CLOSING

ESCROW COLLECTION

This map is furnished as a convenience in locating property; the company assumes no liability for any variation as may be disclosed by actual survey. ORDER NO. _____

SEE MAP 02S 38E 28



200
4.85 AC.

100
15.00 AC.

28

27

33

34

MANJERRES
NOT A. Part.

MILLER

RECEIVED BY OWRD

AUG 30 2017

SALEM, OR

600
9.85 AC.

700
10.00 AC.

1327.16'

PIERCE

25-65

SLOUGH

-7

15 RODS = 247.50'

1400
7.39 AC.

1300
9.90 AC.

1200
9.90 AC.

1100
4.04 AC.

900
0.18 AC.

T 12740