

T.13S., R.27E., W.M.

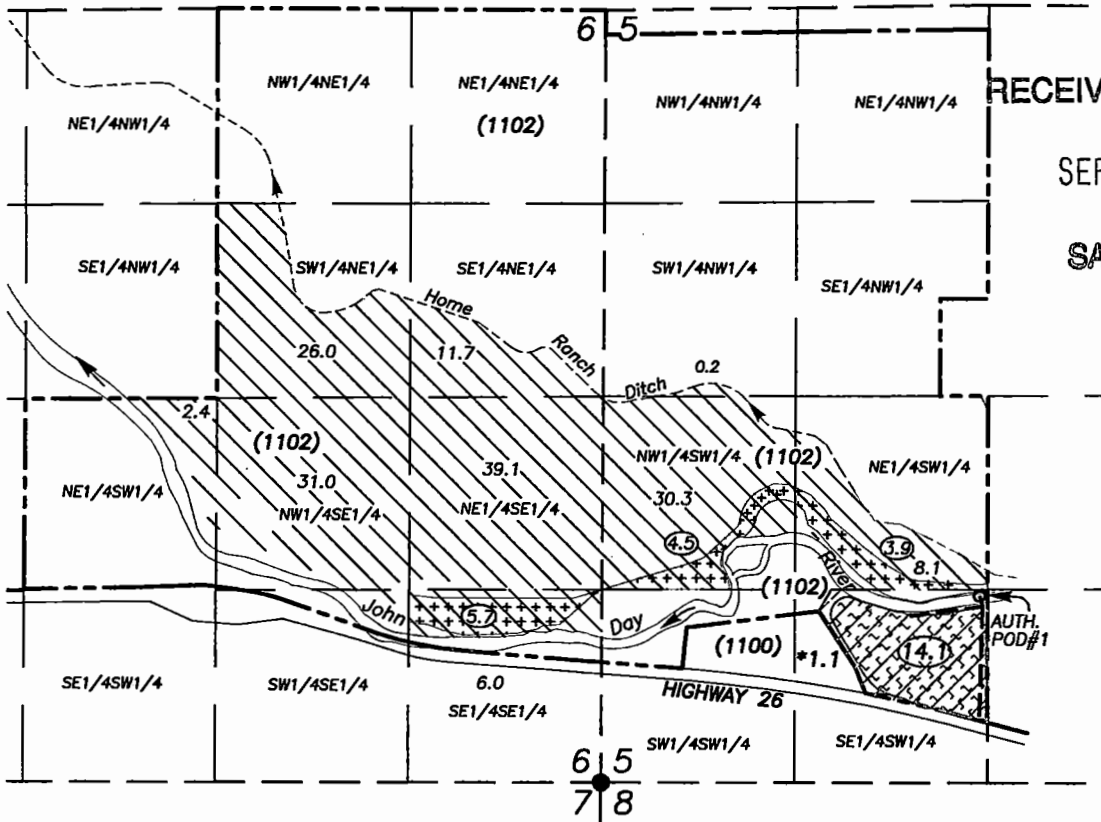

RECEIVED BY OWFO

SEP 11 2017

SALEM, OR



SCALE: 1" = 1320'

T.13S., R.27E., W.M.

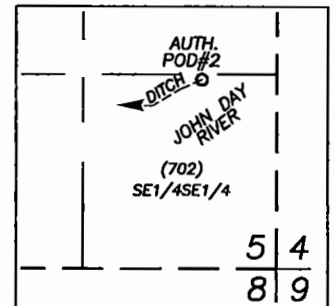

**AUTHORIZED POD'S**

POD #1: Under C-28070 is in the SE1/4SW1/4 Section 5, 1310 ft. north and 2590 ft. East of the SW Corner Section 5, T.13S., R.27E., W.M.

POD #2: HOME RANCH DITCH Under C-80556 is situated in the SE1/4SE1/4 Section 5, 1300 ft. North and 4800 ft. East of the SW Corner Section 5, T.13S., R.27E., W.M.

**APPLICATION MAP**

for a  
Temporary Place of Use  
and Point of Diversion Transfer

RECEIVED BY OWRI

in name of  
**Russell Young**

SEP 11 2017

SALEM, OR

**Legend**

- Authorized Place of Use (Tract 1) C-80556  
Priority Date: 1870, Use: Irrigation
- Authorized Place of Use C-28070  
Priority Date: 6/23/1950, Use: Irrigation
- Land included in Temporary Transfer moving from C-80556 moving to C-28070
- Land included in Temporary Transfer moving from C-28070 moving to C-80556

\*1.1 C-28070 REMAINING RIGHT- NOT TRANSFERED

(6.0) Area included in Temporary Transfer

----- Ditch

--- Tax Lot Line

( ) Tax Lot No.

● Found Monument At  
SW Cor. Sec. 5, T13S, R27E

Prepared By:  
Michael C. Springer, PLS, CWRE  
217 N. Canyon Blvd.  
John Day, Oregon  
(541) 575-1251  
benchmarkls.com

Surveyed 8/10/2017



RENEWS: 6/31/2018

DISCLAIMER: THIS MAP IS NOT INTENDED TO PROVIDE LEGAL DIMENSIONS OR LOCATIONS OF PROPERTY BOUNDARY LINES.

T 10742