

**T23S, R31E, SECTION 18  
T23S, R31E, SECTION 24, WM**

HARNEY COUNTY, OREGON

RECEIVED BY OWRD

SEP 18 2017

SALEM, OR

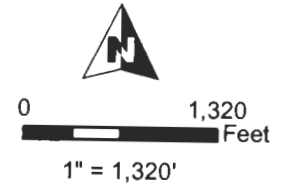

- POU Amended Permit G-17038
- POU Amended Permit G-17355
- Remaining POU IR Permit G-17355
- Remaining POU IS Permit G-17355
- Wells
- QQ Lines
- Township
- Sections
- Tax Lots

RECEIVED BY OWRD

AUG 21 2017

SALEM, OR

WELL LOCATIONS FROM  
NE COR SECTION 24:

- # 1 - 330' N, 860' E
- # 2 - 910' S, 80' W
- # 3 - 1380' S, 1050' W
- # 4 - 830' S, 610' W
- # 5 - 90' N, 170' E
- # 6 - 1550' S, 400' W
- # 7 - 2440' N of SE COR SEC 18



RENEWAL DATE 12/31/2017

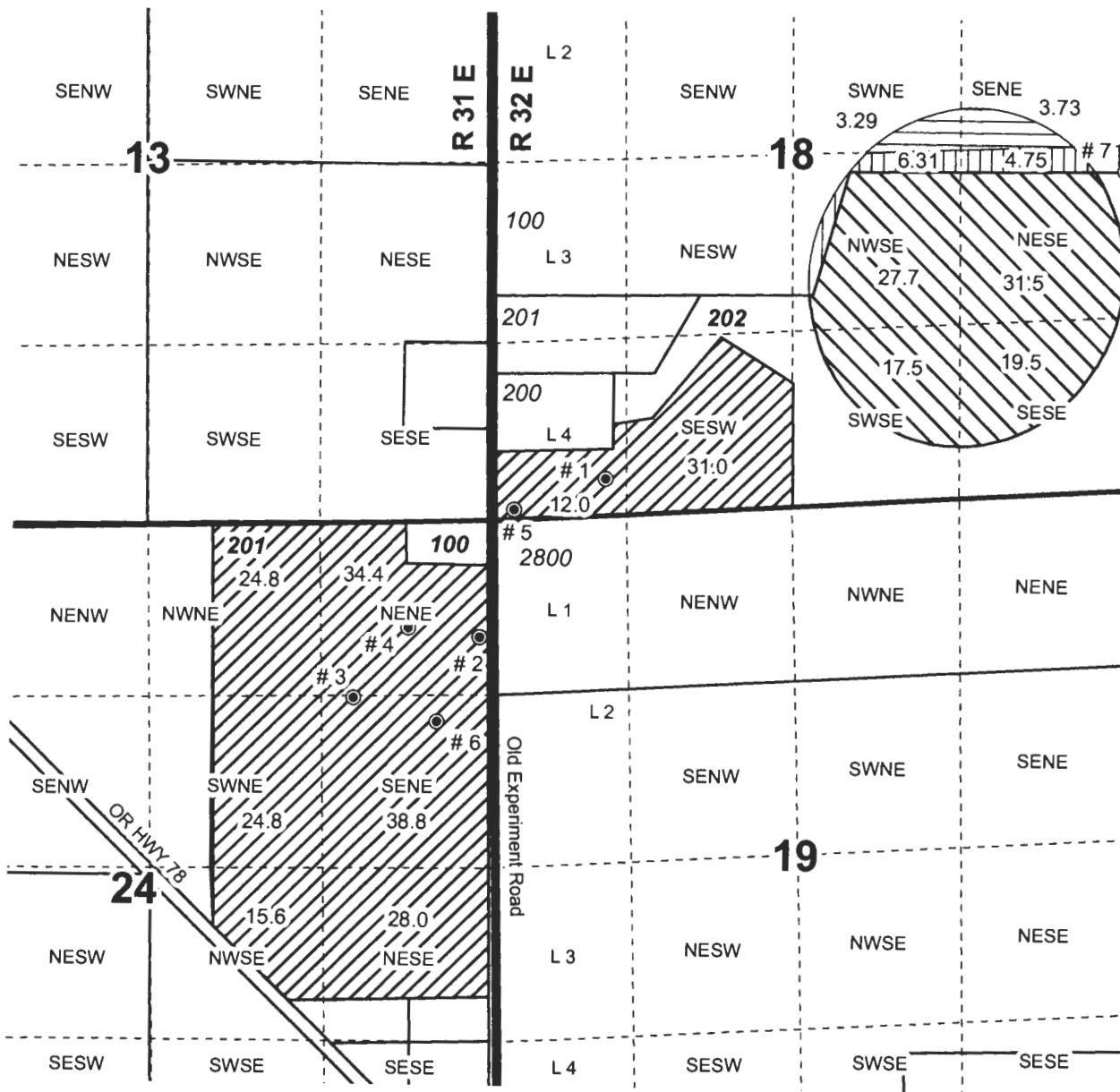

T 12749

**PERMIT AMENDMENT MAP**  
Steve & Kristi Rickman

NOTE: THIS MAP IS NOT INTENDED TO  
PROVIDE LEGAL DIMENSIONS OR LOCATIONS  
OF PROPERTY OWNERSHIP LINES.

JULY 17, 2017

**WATER RIGHT SERVICES, LLC**  
PO BOX 1830, BEND, OR 97709  
CCB# 197121 [www.oregonwater.us](http://www.oregonwater.us)  
541-389-2837 [JOHNSHORT@USA.COM](mailto:JOHNSHORT@USA.COM)