

OVERVIEW OF CERTIFICATE 3113 FOR LANDS IRRIGATED USING SILVER LAKE AND MITCHELL DITCHES  
SEE DETAIL MAPS OF SECTION 28 AND 29 FOR TAX LOTS AND CHANGES TO POD OF WATER RIGHT

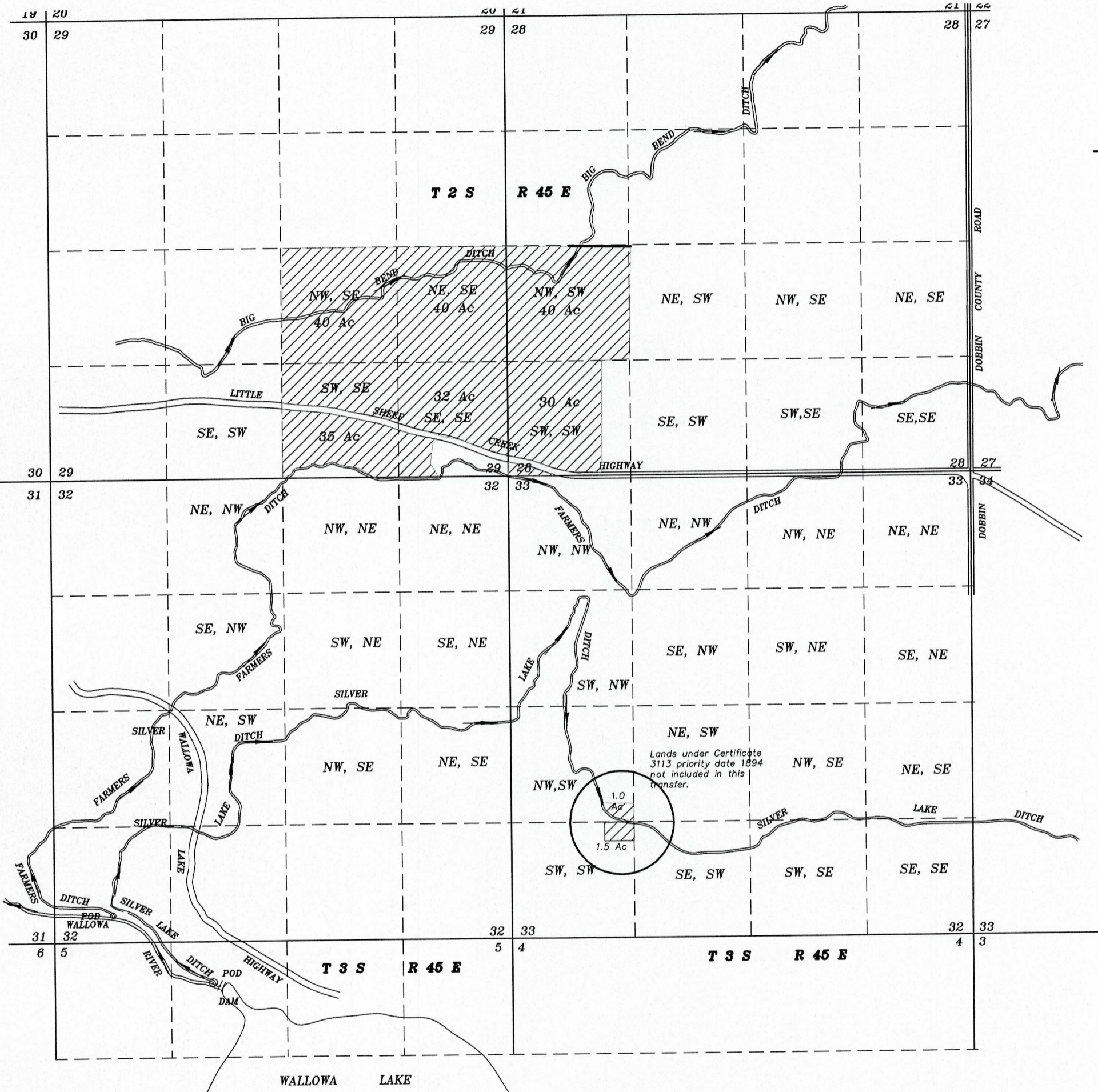

SCALE: 1"=1320'

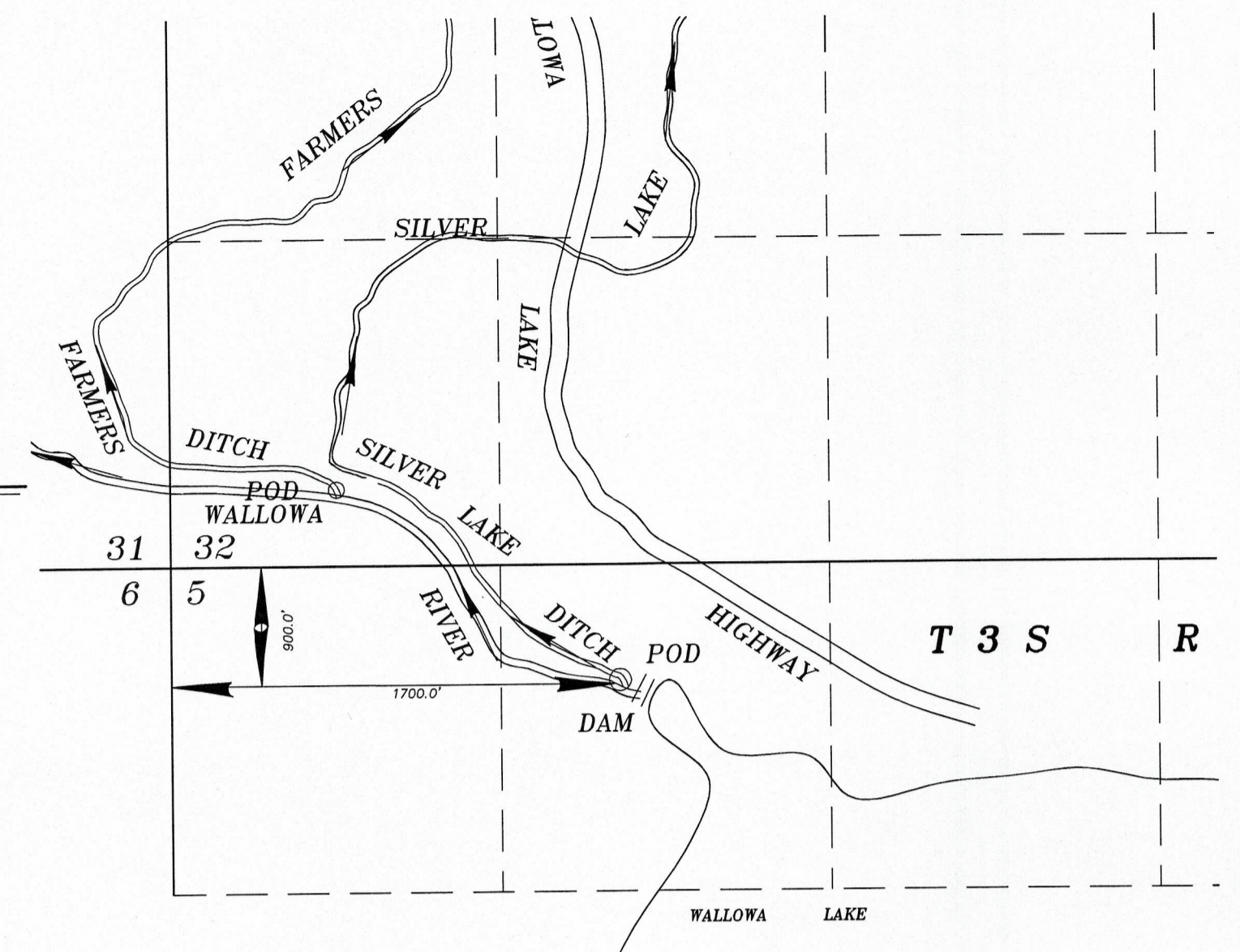

AUTHORIZED POINT OF DIVERSION FOR SILVER LAKE DITCH  
SCALE: 1"=660'

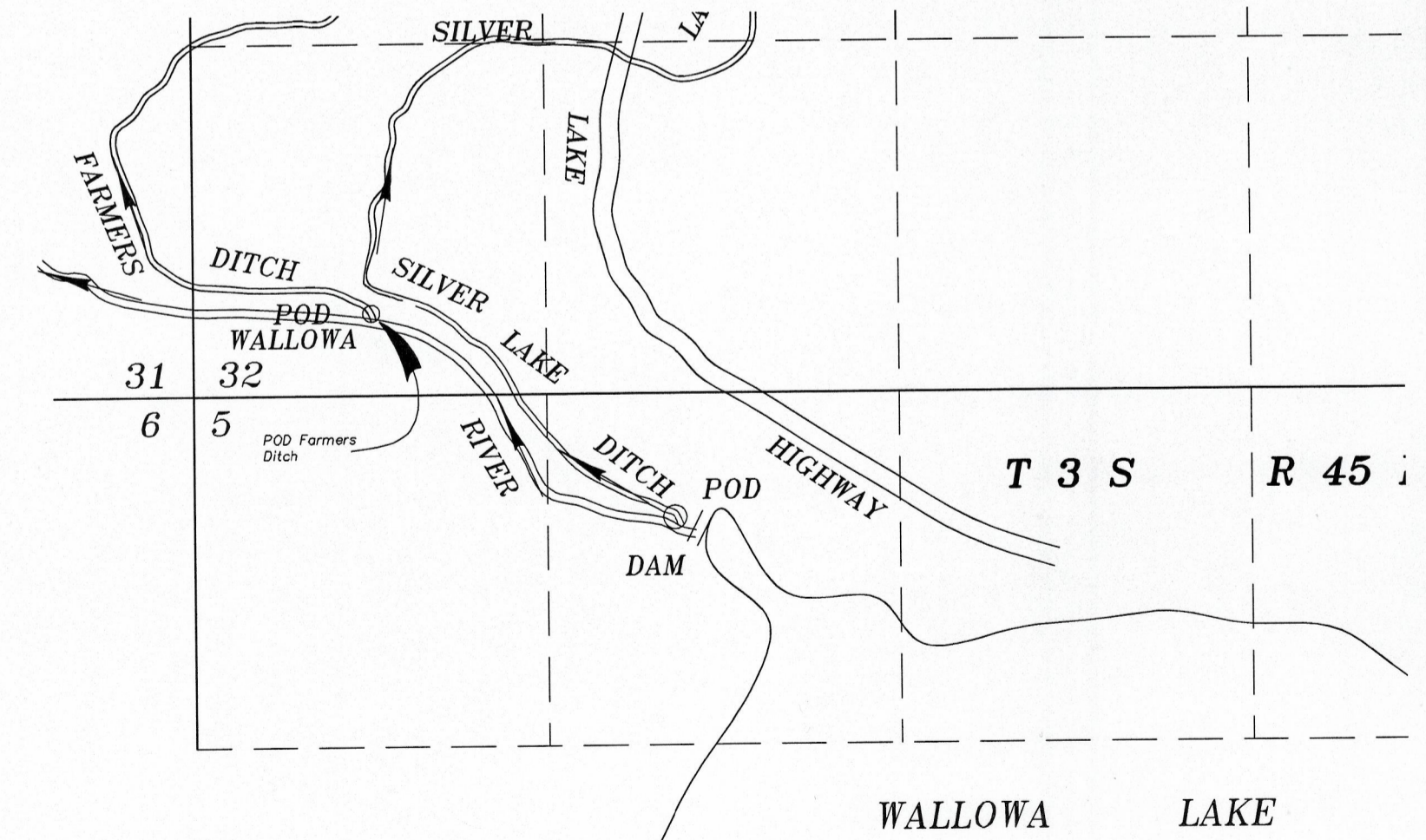

AUTHORIZED POINT OF DIVERSION FOR FARMERS DITCH RECORD  
SW 1/4 SW 1/4 SECTION 32  
T 2 S R 45 E, WM  
SCALE: 1"=660'

RECEIVED BY OWRD  
SEP 25 2017  
SALEM, OR

NOTE: The authorized point of diversion for Farmers Ditch, calls for being located within the SW 1/4, SW 1/4 of Section 32, with no ties. I find the current point of diversion to be situated within Section 5, and being S 157' and E 566 feet from the NW corner of said Section 5. It should be noted that on the original GLO Surveys, the North line of Township 3S R 45 overlapped the South line of 2S R 45 by some 300 feet in this location. The BLM corrected these lines on or about 1995, which could account for the location of the POD of Farmers Ditch being situated within Section 5 rather than being within Section 32.

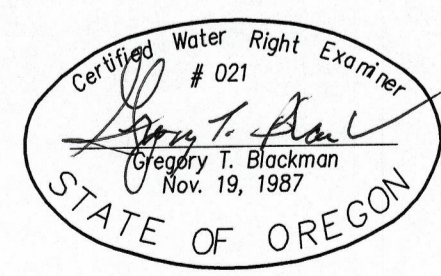

December 16, 2016  
**APPLICATION MAP FOR CHANGE IN POD FOR LANDS IRRIGATED UNDER C-3113 USING SILVER LAKE AND MITCHELL DITCHES**

FOR OREGON PARK SERVICES  
BY GREG BLACKMAN WATER RIGHTS  
126 RIDGE DRIVE  
LAGRANDE, OREGON 97850

Application No. \_\_\_\_\_  
Permit Number \_\_\_\_\_

NOTE: The preparation of this map was for the purpose of identifying the location of the proposed water right and has no intent to provide dimensions or location of property ownership lines. Location information shown hereon was furnished by the applicant.

T-12753