

DETAIL MAP OF SECTION 28, T2S R45 E

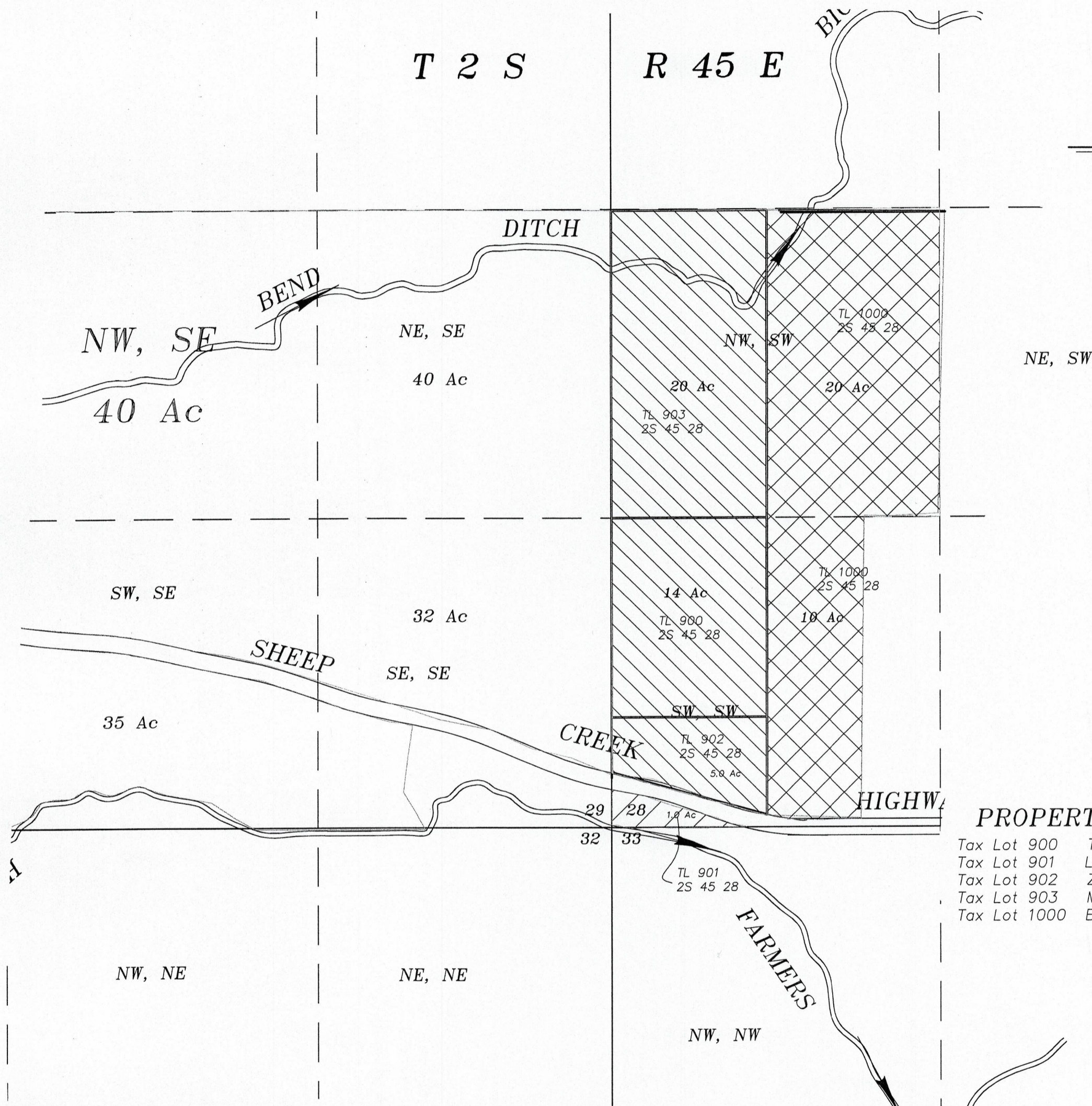

PROPERTY OWNERSHIP AND TAX LOTS
 Tax Lot 900 TNJ Cattle Company LLC
 Tax Lot 901 Lund, Dennis L.
 Tax Lot 902 Zacharias, Thomas et ux, McClaran, Jill M et Vir
 Tax Lot 903 Melville, Kevin W. & Kerrie A.
 Tax Lot 1000 Boucher Ranch LLC, Boucher, Richard A--A
 ALL IN 2S 45 28

Lands currently irrigated from the Silver lake POD and Mitchell Ditch requesting a new diversion through the Farmers Ditch POD and canceling the Silver Lake and Mitchell Ditches for these lands.

Lands irrigated from the Silver Lake POD and Mitchell Ditch requesting additional POD through Farmers Ditch.

Lands currently irrigated from Silver Lake ditch keeping only the authorized point of diversion, being the Silver Lake Ditch.

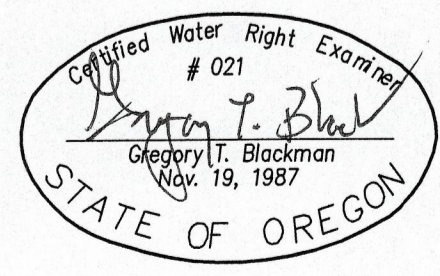

NOTE: The preparation of this map was for the purpose of identifying the location of the proposed water right and has no intent to provide dimensions or location of property ownership lines. Location information shown hereon was furnished by the applicant.

January 10, 2017
APPLICATION MAP FOR CHANGE IN POD FOR LANDS IRRIGATED UNDER C-3113 USING SILVER LAKE AND MITCHELL DITCHES
 FOR
OREGON PARK SERVICES
 BY
 GREG BLACKMAN WATER RIGHTS
 126 RIDGE DRIVE
 LAGRANDE, OREGON 97850
 Application No. _____
 Permit Number _____

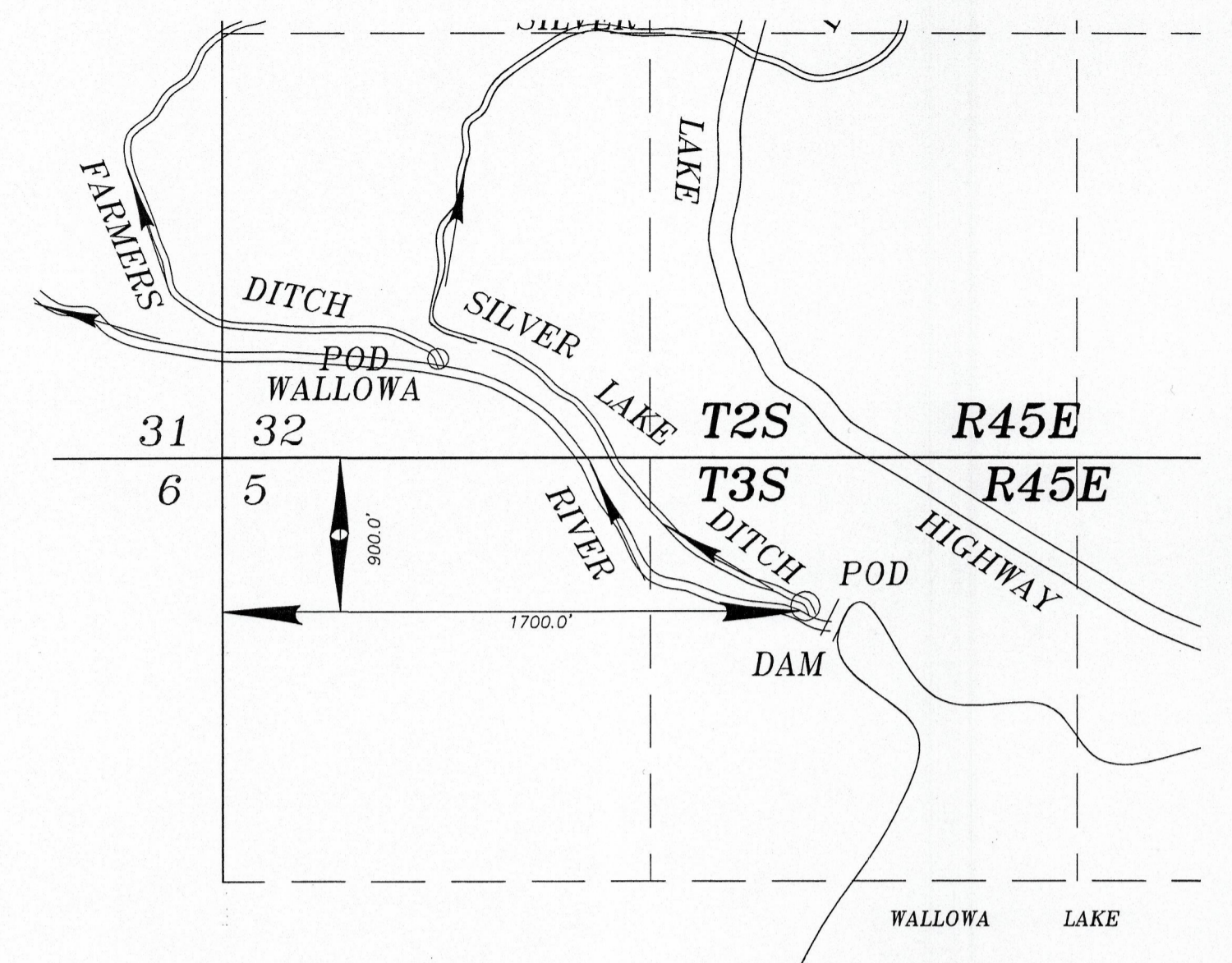

AUTHORIZED POINT OF DIVERSION FOR SILVER LAKE DITCH
 SCALE: 1"=660'

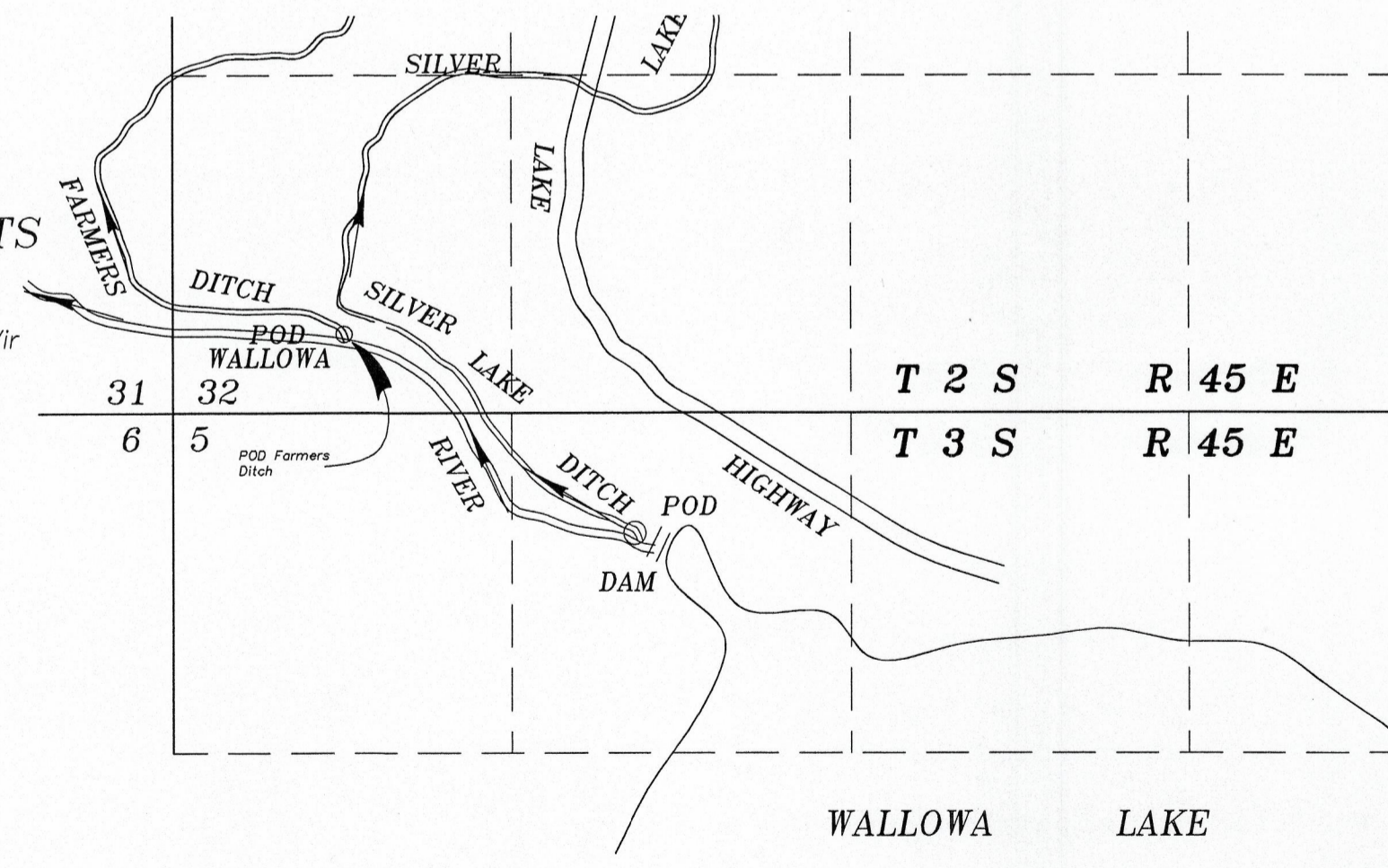

AUTHORIZED POINT OF DIVERSION FOR FARMERS DITCH RECORD
 SW 1/4 SW 1/4 SECTION 32
 T 2 S R 45 E, WM
 SCALE: 1"=660'

RECEIVED BY OWRD
 SEP 25 2017
 SALEM, OR

T-12753