

WATER RIGHT APPLICATION MAP  
SECTION 2, TOWNSHIP 40 SOUTH, RANGE 8 WEST, W.M.  
JOSEPHINE COUNTY, OREGON  
FOR

SOUTHWEST OREGON FARMS, LCC—RONALD PORTNOFF, AGT.  
77714 COVE POINTE CIRCLE  
INDIAN WELLS, CA 92210

SITUS: 3864 TAKILMA ROAD, CAVE JUNCTION, OR 97523

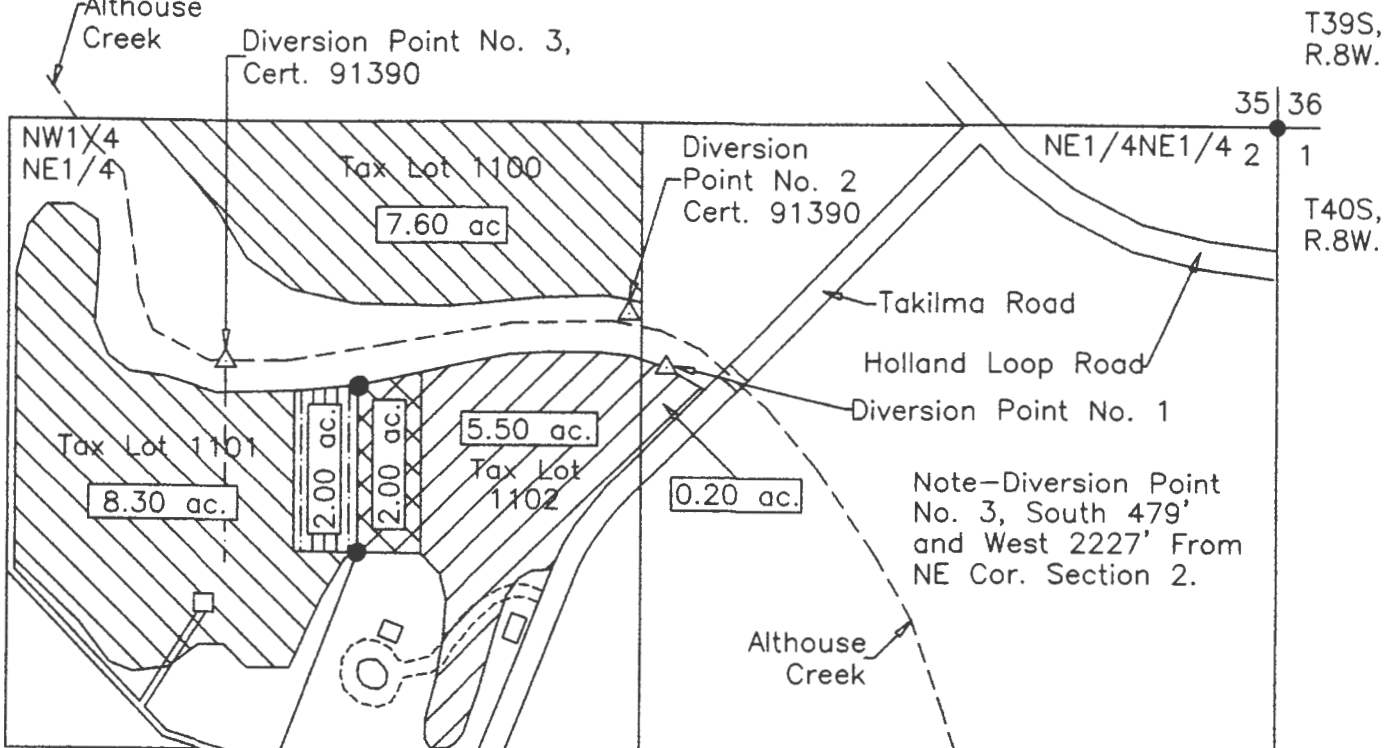

Scale: 1"=400'  
Date: June 26, 2017

**LEGEND**

- Found Survey Monument
- ▲ Diversion Point
- Denotes Building or Structure
- Denotes Driveway
- ▨ Denotes Area No Change Certificate 91390
- ▩ Denotes Proposed Area Place of Nursery Use
- ▧ Denotes Proposed Area Place of Nursery Use, T-12462 Pending
- ▨ Denotes Area No Change, Certificate 91390, T-12462 Pending

Project: 17-11 SOUTHWEST\_TFX

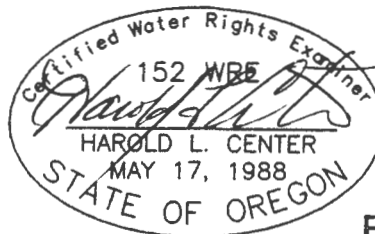

Renews: 12/31/17  
HAROLD L. CENTER  
2604 David Lane  
Medford, OR. 97504  
Phone 541-535-6108  
Oregon Certificate No. 152

This map was prepared for the purpose of identifying the location of a water right only and is not intended to provide legal dimensions or location of property ownership.

RECEIVED BY OWRD

OCT 10 2017

SALEM, OR

RECEIVED BY OWRD

JUL 24 2017

SALEM, OR

T 12758