

CROOK COUNTY, OREGON

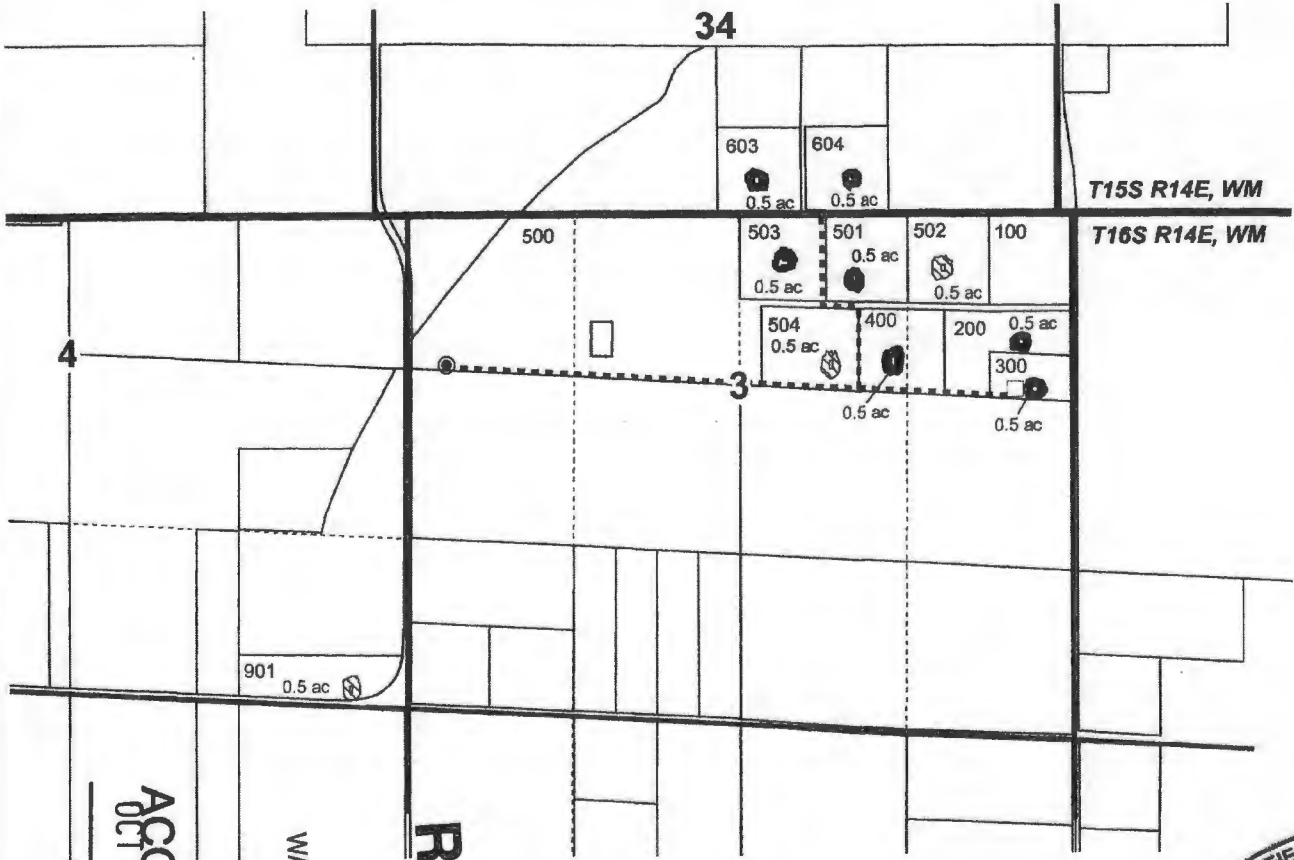

0 1,320
Feet
1" = 1,320'

- POU Split OFF
- POU Remaining
- QQ Lines
- Tax lot
- Section
- Well
- Cistern
- Buried Pipeline

WELL LOCATION:
1230' S, 300' E of NW COR Sec 3

POU Split OFF:
1.0 ac SWSE Sec 34, T15S R14E, WM
1.5 ac SWNE Sec 3, T16S R14E, WM
1.0 ac SENE Sec 3, T16S R14E, WM

POU Remaining:
0.5 ac SWNE Sec 3, T16S R14E, WM
0.5 ac SENE Sec 3, T16S R14E, WM
0.5 ac SESE Sec 4, T16S R14E, WM

ACCEPTED
OCT 03 2017

WATER RESOURCES DEPT
STATE OF OREGON

SEP 20 2017

RECEIVED



RENEWAL DATE 12/31/2018

SPLIT-A-PERMIT MAP
Obermiller

NOTE: THIS MAP IS NOT INTENDED TO
PROVIDE LEGAL DIMENSIONS OR LOCATIONS
OF PROPERTY OWNERSHIP LINES.

WATER RIGHT SERVICES, LLC
PO BOX 1830, BEND, OR 97709
CCB# 197121 www.oregonwater.us

RECEIVED

SEP 20 2017

WATER RESOURCES DEPT
SALEM, OREGON

THIS MAP WAS PREPARED FOR
ASSESSMENT PURPOSE ONLY



SECTION 3 T.16S. R.14E. W.M.
CROOK COUNTY
1" = 400'

16S14E03
& INDEX

N
↑
**COMPLIMENTS OF
AmeriTitle**

This sketch is furnished for information purposes only to assist in property location with reference to streets and other parcels. No representation is made as to accuracy and the Company assumes no liability for any loss occurring by reason or reliance thereon.

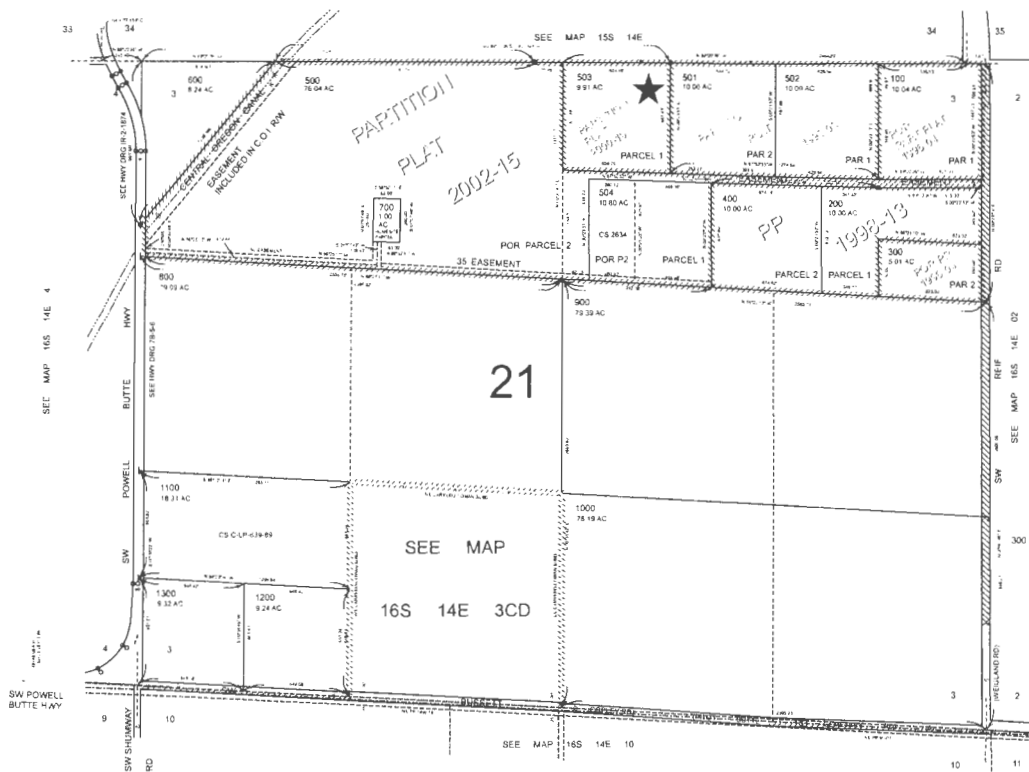

Revised: EB
12/18/2006
& INDEX
16S14E03

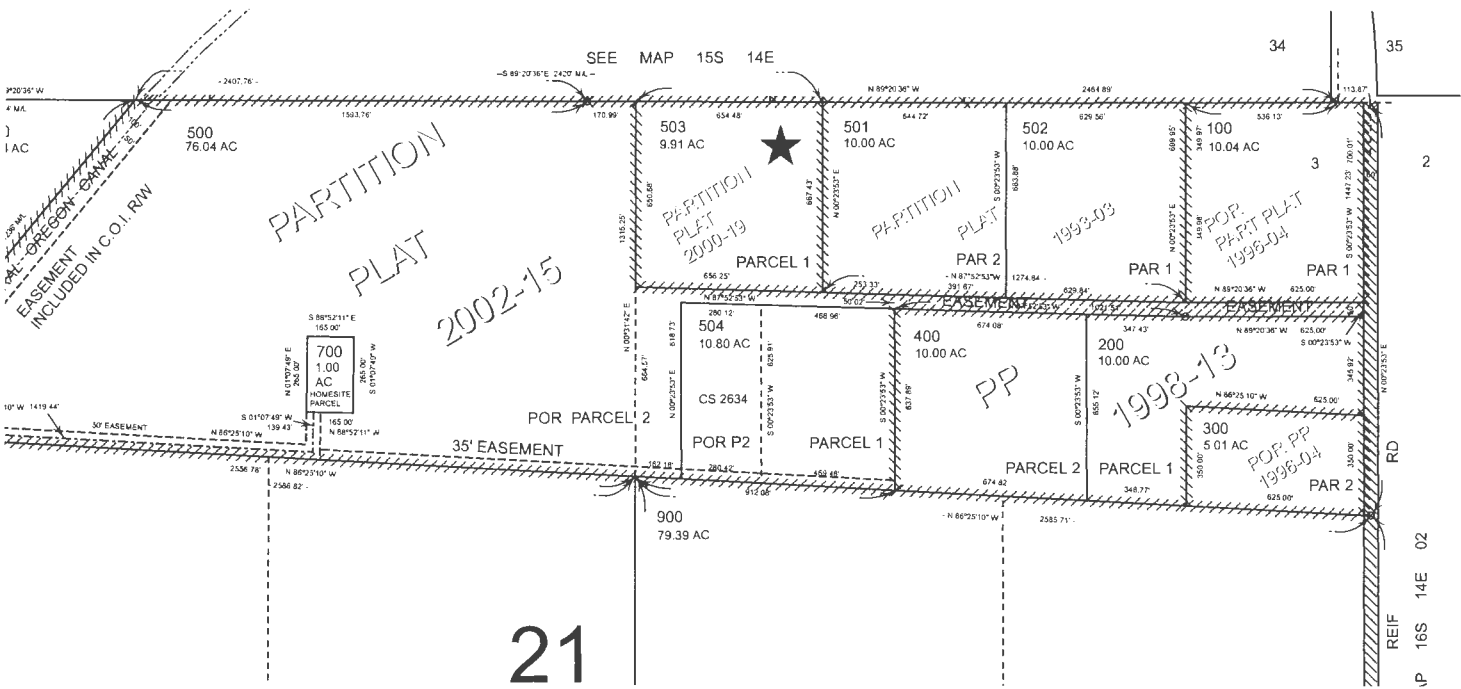

COMPLIMENTS OF
AmeriTitle

This sketch is furnished for information purposes only to assist in property location with reference to streets and other parcels. No representation is made as to accuracy and the Company assumes no liability for any loss occurring by reason or reliance thereon.

RECEIVED

SEP 20 2017

WATER RESOURCES DEPT
SALEM, OREGON

ACCEPTED
OCT 03 2017

LOCATOR MAP

13535 SW Umbarger Road

ATLIS
AMERITITLE LAND INFORMATION SYSTEM

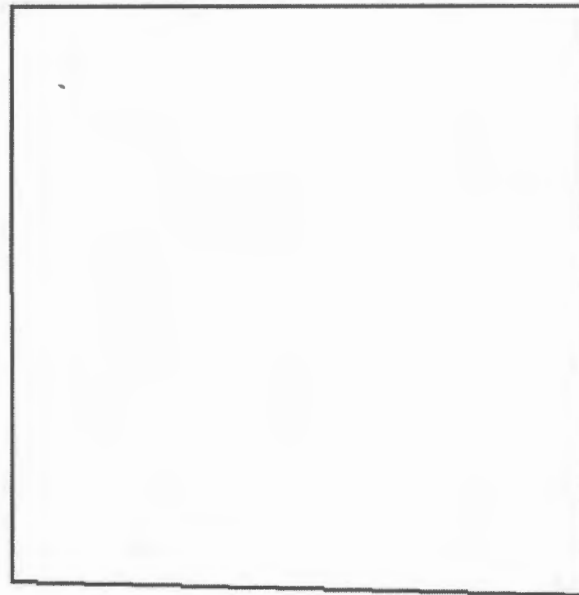

SW UMBARGER RD

RECEIVED

SEP 20 2017

WATER RESOURCES DEPT
SALEM, OREGON

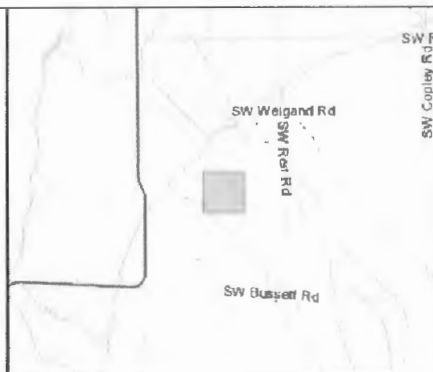

LEGEND



County City UGB

Property of Interest

Disclaimer:

This map was created from digital databases provided by the Crook County GIS Dept. AmeriTitle has provided this information as a courtesy and assumes no liability for errors, omissions, or the positional accuracy of the data, and does not warranty the fitness of this product for any particular purpose.

RECEIVED

SEP 20 2017

ATLIS
AMERITITLE LAND INFORMATION SYSTEM

TAXLOT MAP

13535 SW Umbarger Road

WATER RESOURCES DEPT
SALEM, OREGON

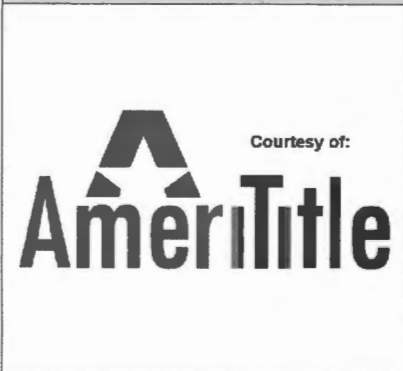

LEGEND

- County
- City
- UGB
- Property of Interest

Disclaimer:
This map was created from digital databases provided by the Crook County GIS Dept. AmeriTitle has provided this information as a courtesy and assumes no liability for errors, omissions, or the positional accuracy of the data, and does not warrant the fitness of this product for any particular purpose.

ACCEPTED
OCT 03 2017

RECEIVED

SEP 20 2017

PHOTO MAP

13535 SW Umbarger Road

WATER RESOURCES DEPT
SALEM, OREGON

ATLIS
AMERITITLE LAND INFORMATION SYSTEM



Courtesy of:

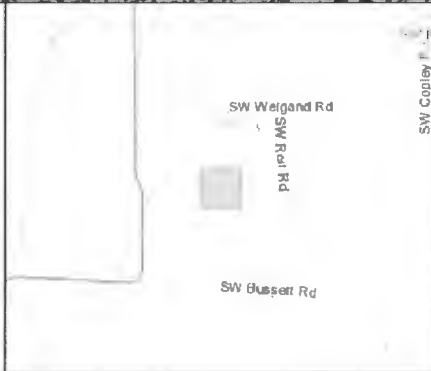

LEGEND

County
 City
 UGB

Property of Interest

Disclaimer:
 This map was created from digital databases provided by the Crook County GIS Dept. AmeriTitle has provided this information as a courtesy and assumes no liability for errors, omissions, or the positional accuracy of the data, and does not warrant the fitness of this product for any particular purpose.

RECEIVED

SEP 20 2017

ATLIS

AMERITITLE LAND INFORMATION SYSTEM

PHOTO MAP

13535 SW Umbarger Road

WATER RESOURCES DEPT
SALEM, OREGON



SW UMBARGER

Courtesy of:
AmeriTitle



LEGEND

- County
- City
- UGB
- Property of Interest



RECEIVED

SEP 20 2017

Disclaimer:

This map was created from digital databases provided by the Crook County GIS Dept. AmeriTitle has provided this information as a courtesy and assumes no liability for errors, omissions, or the positional accuracy of the data, and does not warrant the fitness of this product for any particular purpose.

WATF

ACCEPTED
OCT 03 2017

WATER RESOURCES DEPT.
SALEM, OREGON

JUN 19 2005

RECEIVED



ACCEPTED
OCT 6 3 2011



G-16423

= Place of use

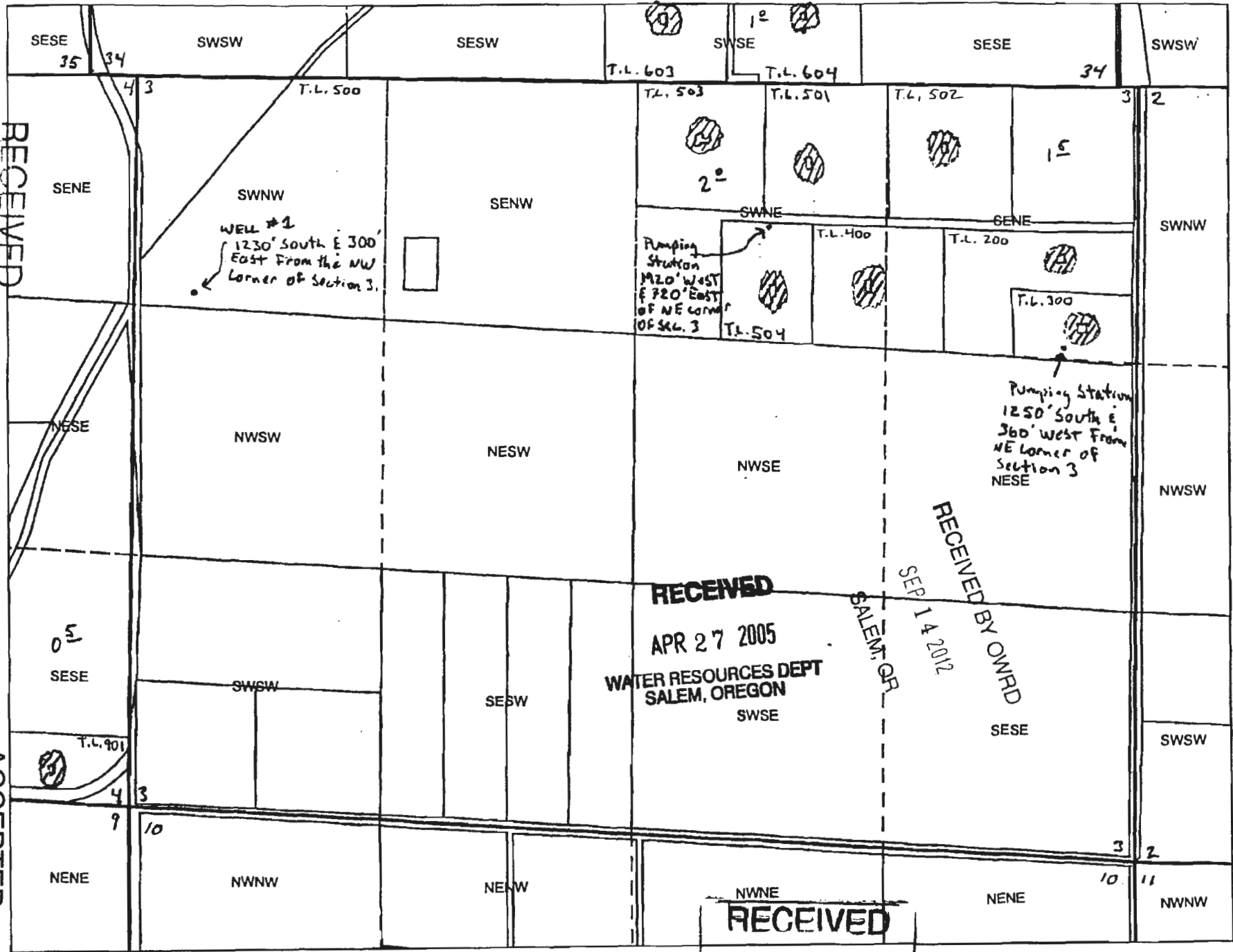

16S 14E Sec3

RECEIVED
APR 15 2005
WATER RESOURCES DEPT
SALEM, OREGON

1 inch equals 660 feet
0 170 340 680 1,020 1,360 Feet



1" = 400'

RECEIVED BY OWRD

SEP 25 2012

SALEM, OR

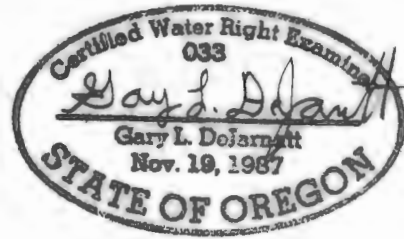

CROOK COUNTY, OREGON

TOWNSHIP 16 SOUTH
RANGE 14 EAST,
WILLAMETTE MERIDIAN

SECTION 3 (TAX LOT 300)
GOV LOT 1 0.5 IRRIGATED ACRES

APPLICATION G-16483 PERMIT G-16159

RENEWAL DATE: 12-31-2013

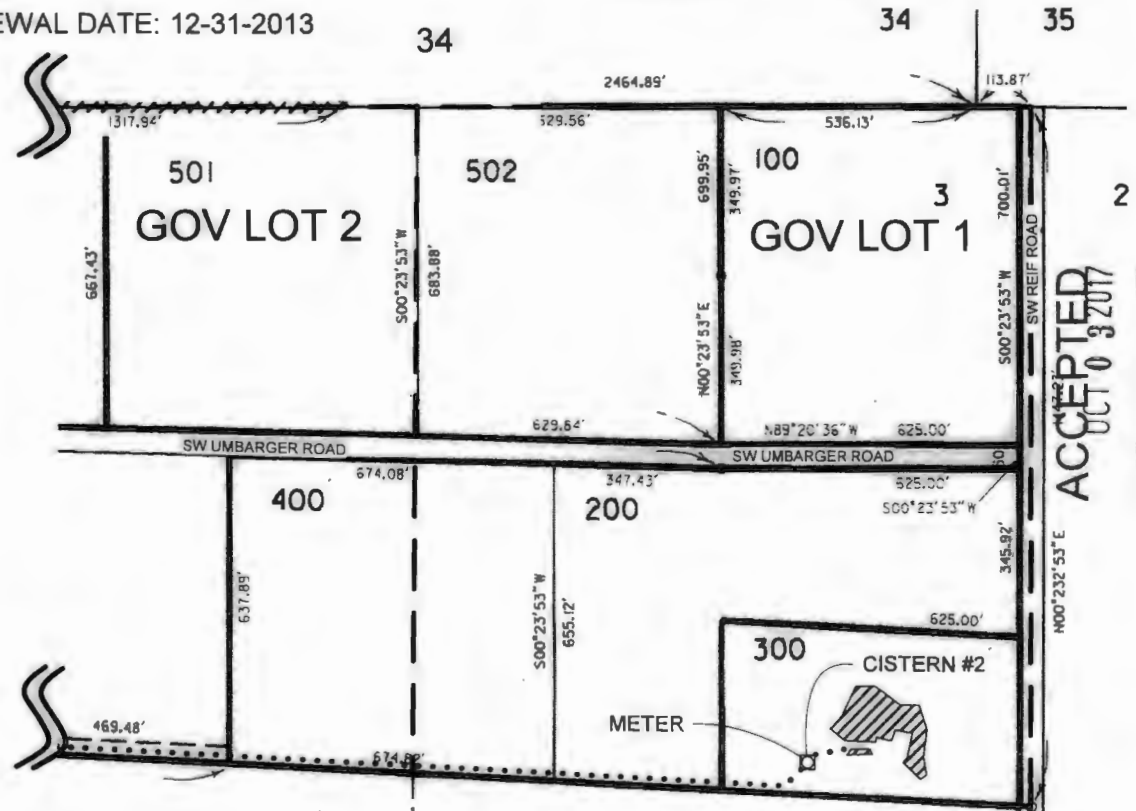
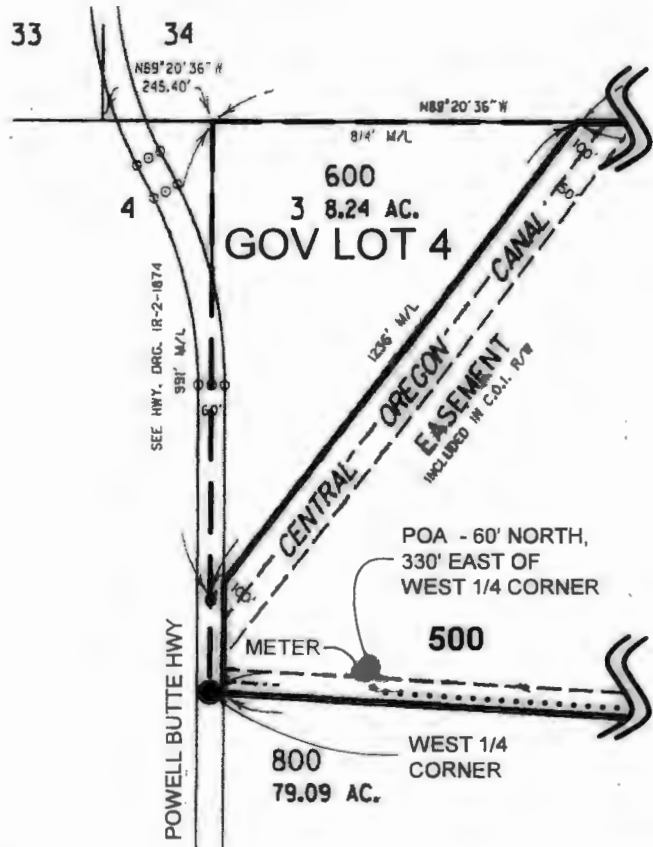

ACCEPTED
OCT 0 3 2012

POU - IRRIGATION

QUARTER QUARTER OR
GOVERNMENT LOT BOUNDARY

BURIED PIPELINE

NOTE: THIS MAP IS NOT INTENDED TO
PROVIDE LEGAL DIMENSIONS OR LOCATIONS
OF PROPERTY OWNERSHIP LINES.

TITLE
**CLAIM OF BENEFICIAL USE MAP for
CAMERON J. & BECKY JEAN TEATER**

WATER RIGHT SERVICES, LLC WWW.OREGONWATER.US
P.O. BOX 1830, BEND OR 97709 (541) 389-2837 CCB# 197121

DATE: SEPT 17, 2012 JOHNSHORT@USA.COM JOB# 12048

CROOK COUNTY, OREGON

TOWNSHIP 16 SOUTH
RANGE 14 EAST,
WILLAMETTE MERIDIAN

SECTION 3 (TAX LOT 501)
GOV LOT 2 0.5 IRRIGATED ACRES

APPLICATION G-16483 PERMIT G-16159

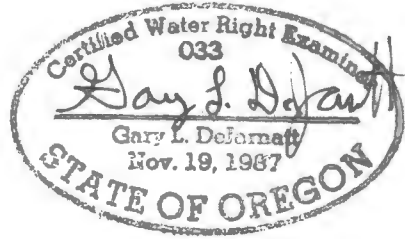

ACCEPTED
OCT 0 3 2017



1" = 400'

34

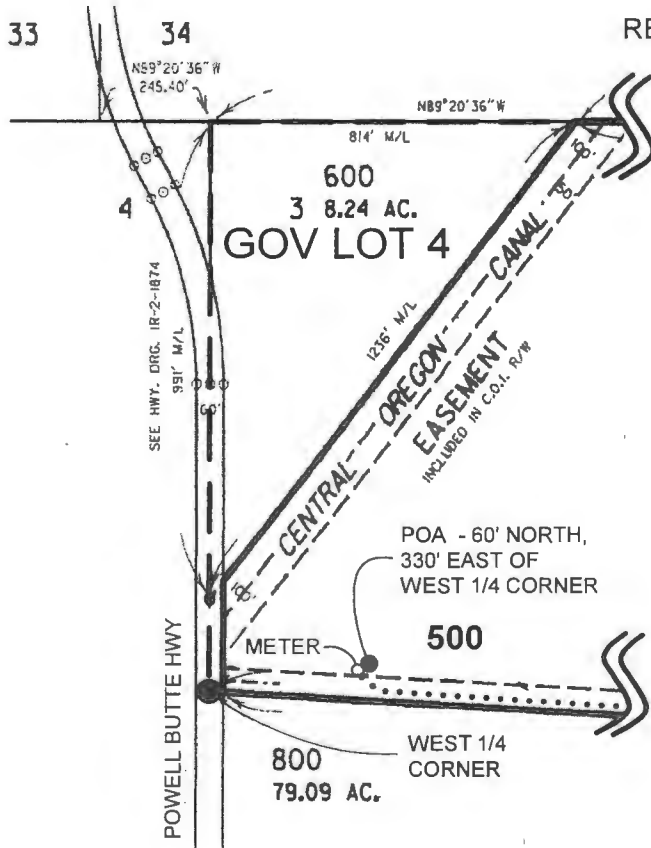

RENEWAL DATE: 12-31-2013

RECEIVED BY OWRD

EP 24 2012

SALEM, OR

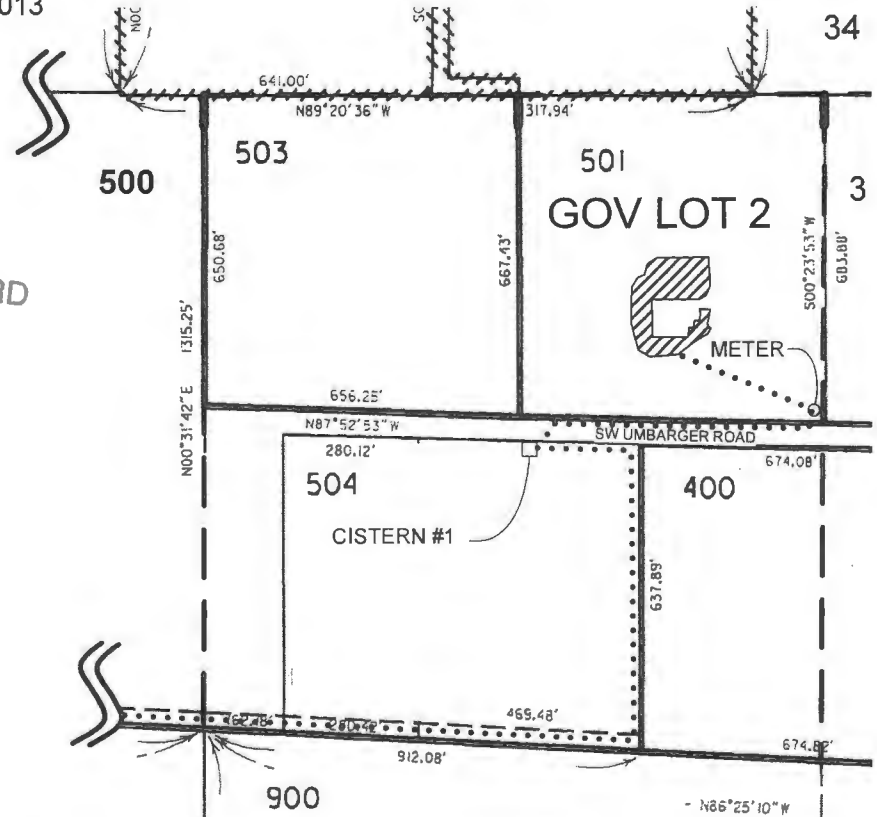

POU - IRRIGATION



QUARTER QUARTER OR
GOVERNMENT LOT BOUNDARY



BURIED PIPELINE

NOTE: THIS MAP IS NOT INTENDED TO
PROVIDE LEGAL DIMENSIONS OR LOCATIONS
OF PROPERTY OWNERSHIP LINES.

TITLE

CLAIM OF BENEFICIAL USE MAP for
RICHARD T. & KATHRYN S. KOON

WATER RIGHT SERVICES, LLC

WWW.OREGONWATER.US

P.O. BOX 1830, BEND OR 97709

(541) 389-2837 CCB# 19712

DATE

SEPT 18, 2012

JOHNSHORT@USA.COM

JOB#

1205



1" = 400'

RECEIVED BY OWRD

SEP 24 2012

SALEM, OR

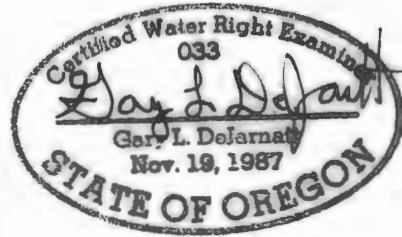

ACCEPTED
OCT 0 3 2017

CROOK COUNTY, OREGON

TOWNSHIP 16 SOUTH
RANGE 14 EAST,
WILLAMETTE MERIDIAN

SECTION 3 (TAX LOT 400)

GOV LOT 1 0.5 IRRIGATED ACRES

APPLICATION G-16483

PERMIT G-16159

RENEWAL DATE: 12-31-2013

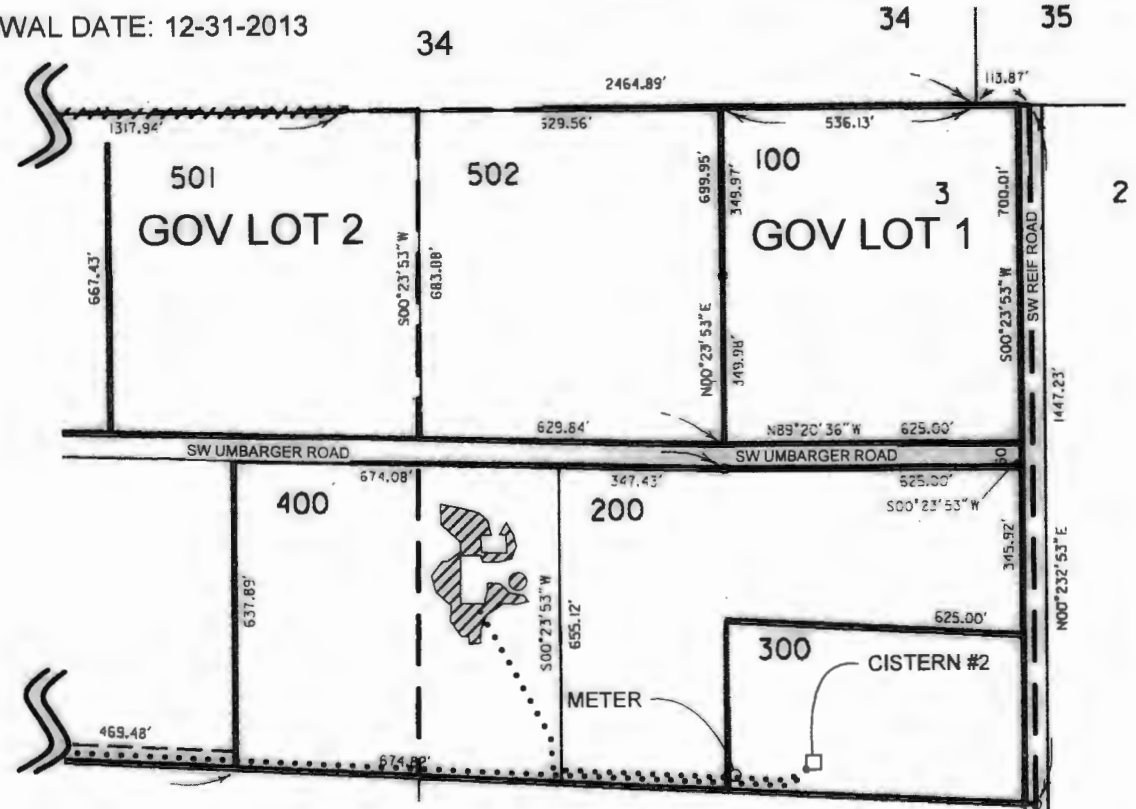
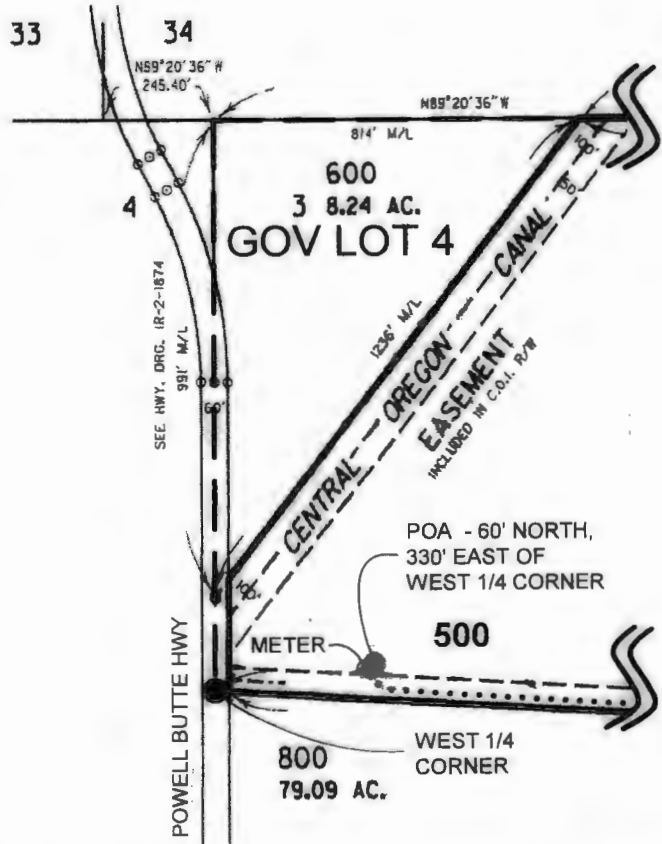

POU - IRRIGATION



QUARTER QUARTER OR
GOVERNMENT LOT BOUNDARY



BURIED PIPELINE

NOTE: THIS MAP IS NOT INTENDED TO
PROVIDE LEGAL DIMENSIONS OR LOCATIONS
OF PROPERTY OWNERSHIP LINES.

TITLE

CLAIM OF BENEFICIAL USE MAP for
SCOTT C. & CECELIA Y. GRANGER

WATER RIGHT SERVICES, LLC

P.O. BOX 1830, BEND OR 97709

WWW.OREGONWATER.US

(541) 389-2837 CCB# 19712

DATE
SEPT 17, 2012

JOHNSHORT@USA.COM

JOB#

12049

CROOK COUNTY, OREGON

TOWNSHIP 15 SOUTH
RANGE 14 EAST,
WILLAMETTE MERIDIAN

SECTION 34 (TAX LOT 604)
SW 1/4 SE 1/4 0.5 IRRIGATED ACRES

APPLICATION G-16483 PERMIT G-16159

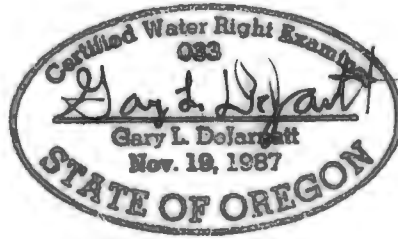

RENEWAL DATE: 12-31-2013

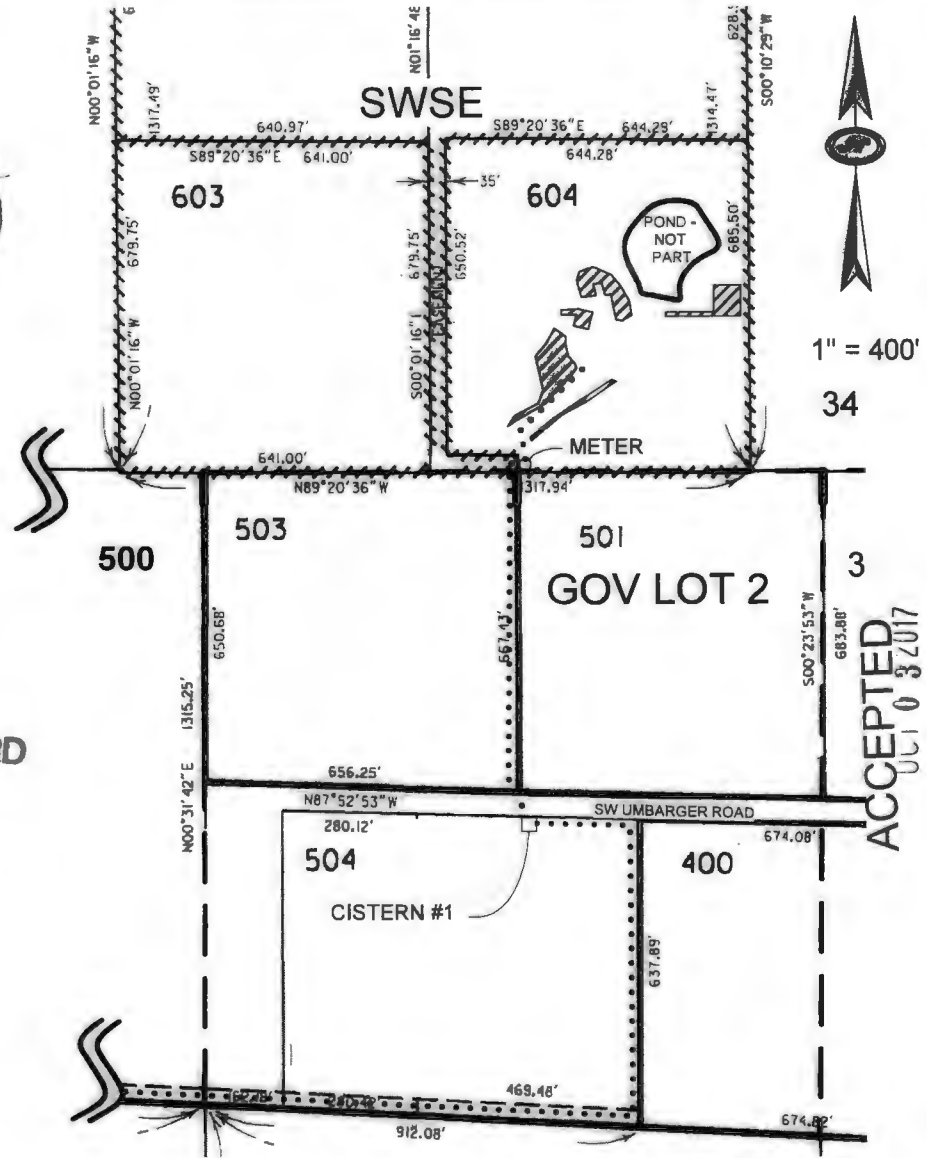
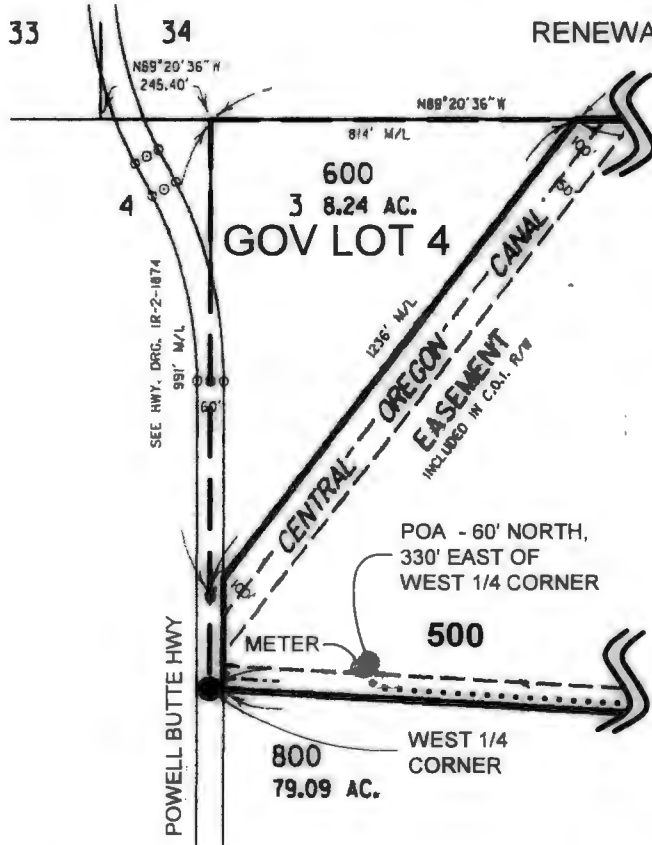

RECEIVED BY OWRD

SEP 24 2012

SALEM, OR

ACCEPTED
OCT 03 2017



POU - IRRIGATION



QUARTER QUARTER OR
GOVERNMENT LOT BOUNDARY



BURIED PIPELINE

NOTE: THIS MAP IS NOT INTENDED TO
PROVIDE LEGAL DIMENSIONS OR LOCATIONS
OF PROPERTY OWNERSHIP LINES.

TITLE

CLAIM OF BENEFICIAL USE MAP for
DENNIS & SUSAN COLE

WATER RIGHT SERVICES, LLC

WWW.OREGONWATER.US

P.O. BOX 1830, BEND OR 97709

(541) 389-2837 CCB# 19712

DATE

SEPT 19, 2012

JOHNSHORT@USA.COM

JOB#

1205

CROOK COUNTY, OREGON

TOWNSHIP 16 SOUTH
RANGE 14 EAST,
WILLAMETTE MERIDIAN

SECTION 3 (TAX LOT 503)
GOV LOT 2 0.5 IRRIGATED ACRES

APPLICATION G-16483 PERMIT G-16159

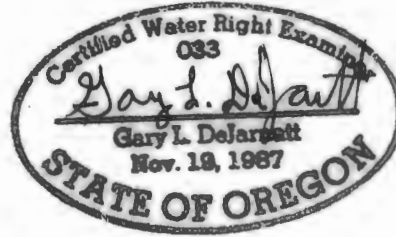

ACCEPTED
OCT 0 3 2017



1" = 400'

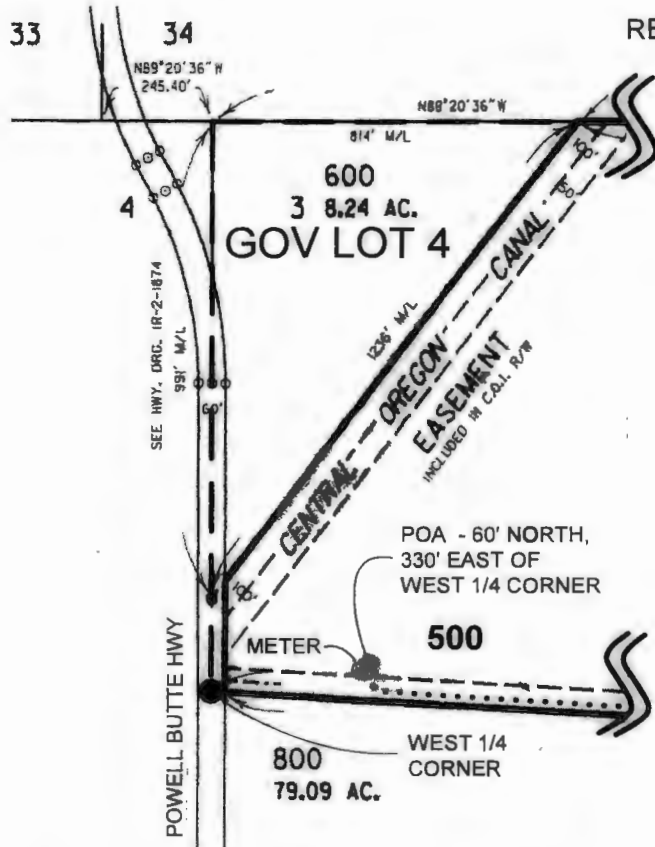

RENEWAL DATE: 12-31-2013

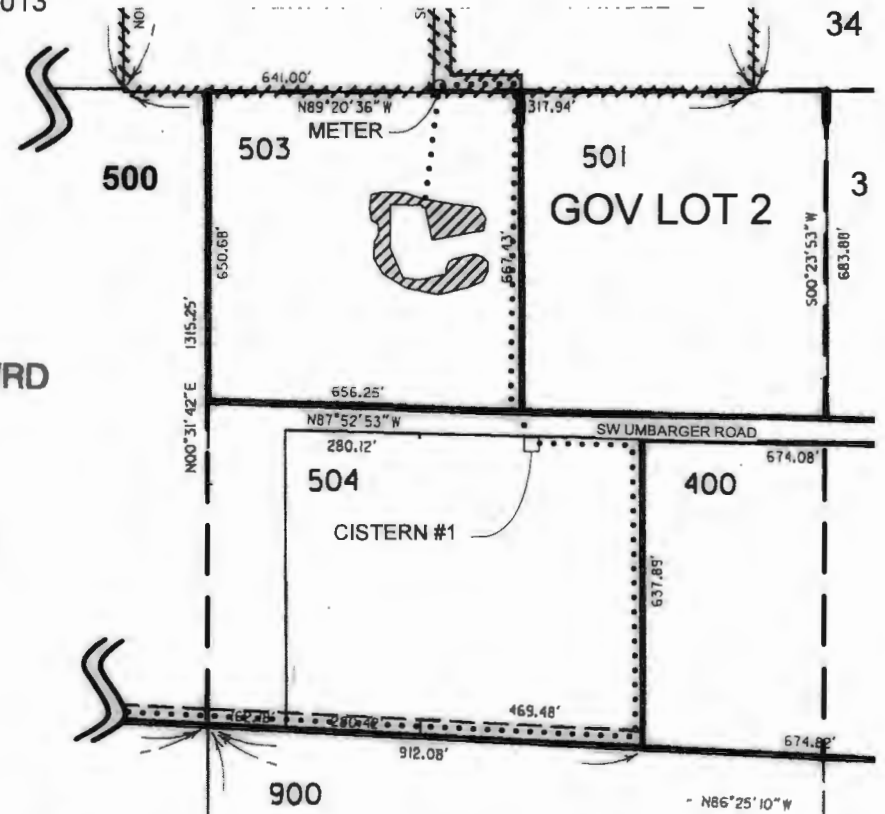

RECEIVED BY OWRD

SEP 26 2012

SALEM, OR

POU - IRRIGATION

QUARTER QUARTER OR
GOVERNMENT LOT BOUNDARY

BURIED PIPELINE

NOTE: THIS MAP IS NOT INTENDED TO
PROVIDE LEGAL DIMENSIONS OR LOCATIONS
OF PROPERTY OWNERSHIP LINES.

TITLE

CLAIM OF BENEFICIAL USE MAP for
GAYLAND R. & PATRICIA M. LOONEY

WATER RIGHT SERVICES, LLC
P.O. BOX 1830, BEND OR 97709

WWW.OREGONWATER.US
(541) 389-2837 CCB# 19712

DATE
SEPT 19, 2012

JOHNSHORT@USA.COM

JOB#
12052

CROOK COUNTY, OREGON

TOWNSHIP 15 SOUTH
RANGE 14 EAST,
WILLAMETTE MERIDIAN

SECTION 34 (TAX LOT 603)
SW 1/4 SE 1/4 0.5 IRRIGATED ACRES

APPLICATION G-16483 PERMIT G-16159

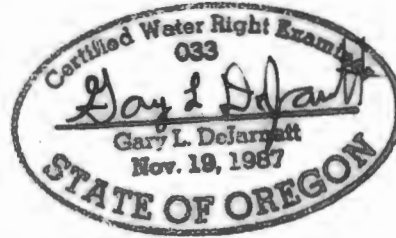

RENEWAL DATE: 12-31-2013

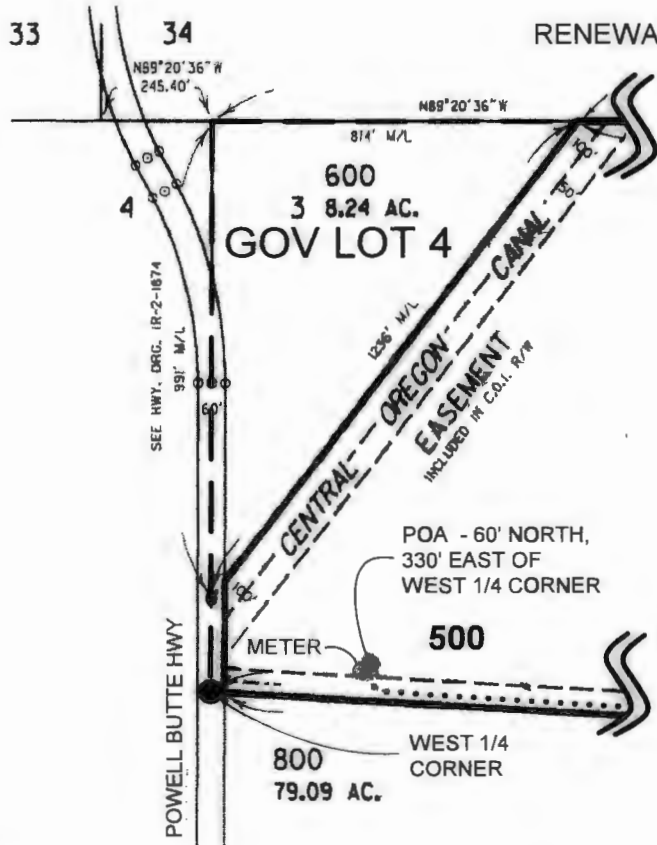

RECEIVED BY OWRD

SEP 24 2012

SALEM, OR

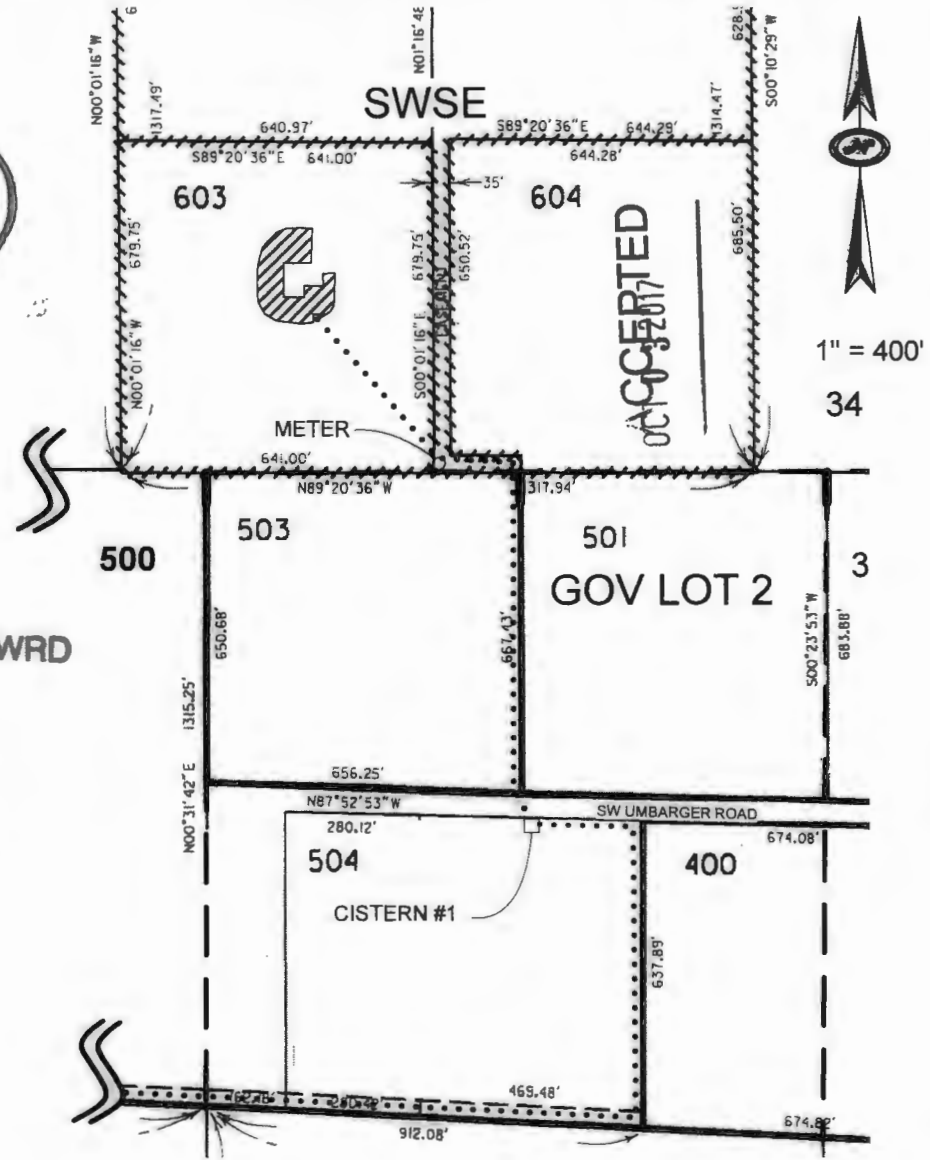

1" = 400'

34

POU - IRRIGATION

QUARTER QUARTER OR
GOVERNMENT LOT BOUNDARY

BURIED PIPELINE

NOTE: THIS MAP IS NOT INTENDED TO
PROVIDE LEGAL DIMENSIONS OR LOCATIONS
OF PROPERTY OWNERSHIP LINES.

TITLE

CLAIM OF BENEFICIAL USE MAP for
EDWARD III & KRISTINE SEUFERT

WATER RIGHT SERVICES, LLC

WWW.OREGONWATER.US

P.O. BOX 1830, BEND OR 97709

(541) 389-2837 CCB# 19712

DATE
SEPT 19, 2012

JOHNSHORT@USA.COM

JOB#
12053



1" = 400'

RECEIVED BY OWRD

SEP 25 2012

SALEM, OR

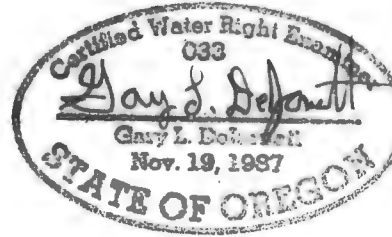

CROOK COUNTY, OREGON

TOWNSHIP 16 SOUTH
RANGE 14 EAST,
WILLAMETTE MERIDIAN

SECTION 3 (TAX LOT 200)
GOV LOT 1 0.5 IRRIGATED ACRES

APPLICATION G-16483

PERMIT G-16159

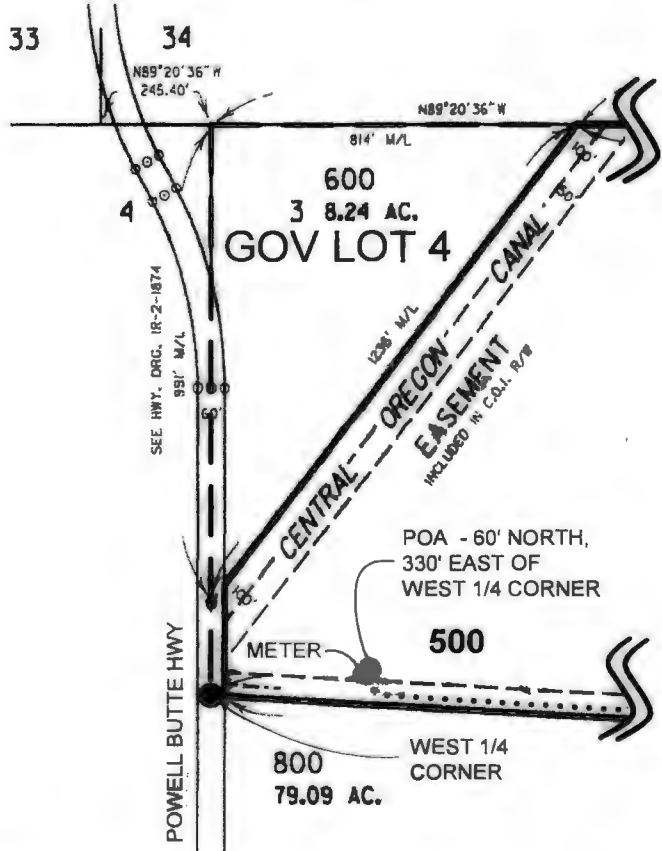

RENEWAL DATE: 12-31-2013

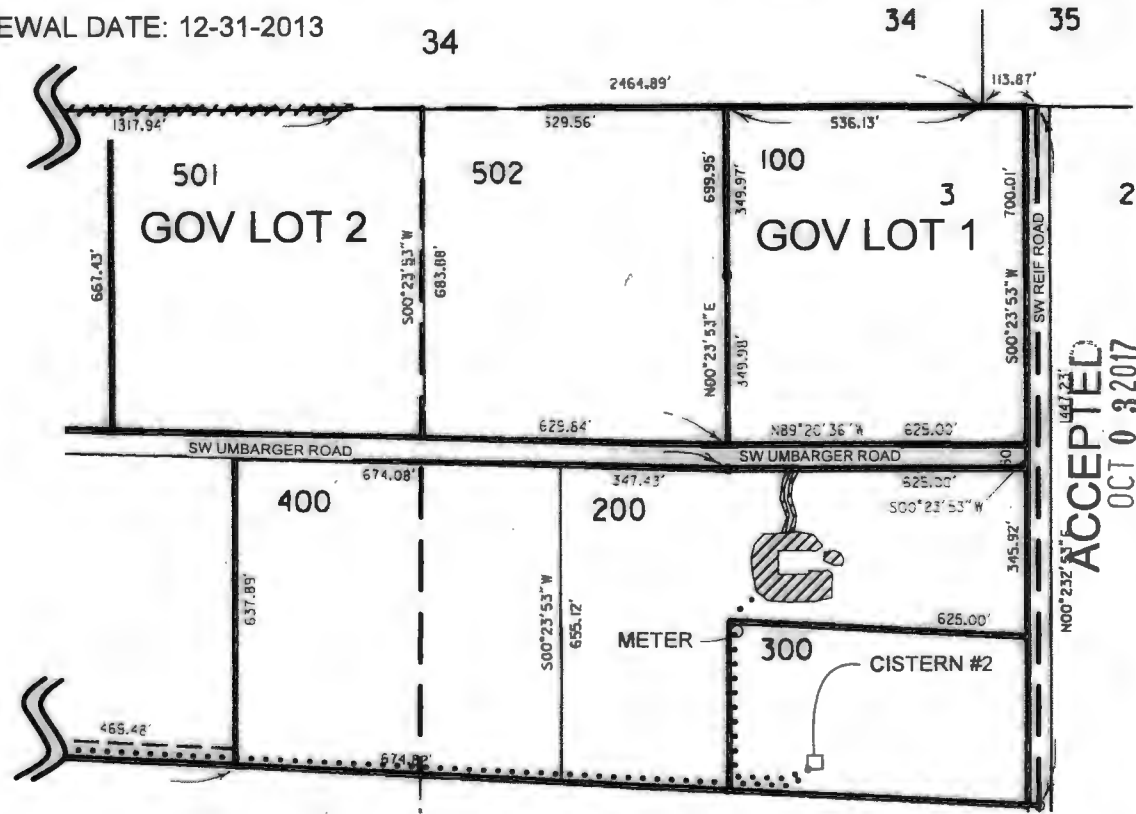

ACCEPTED
OCT 03 2017

POU - IRRIGATION

QUARTER QUARTER OR
GOVERNMENT LOT BOUNDARY

BURIED PIPELINE

NOTE: THIS MAP IS NOT INTENDED TO
PROVIDE LEGAL DIMENSIONS OR LOCATIONS
OF PROPERTY OWNERSHIP LINES.

TITLE

CLAIM OF BENEFICIAL USE MAP for
CRAIG W. & EILEEN D. OBERMILLER

WATER RIGHT SERVICES, LLC

WWW.OREGONWATER.US

P.O. BOX 1830, BEND OR 97709

(541) 389-2837 CCB# 19712

DATE
SEPT 15, 2012

JOHNSHORT@USA.COM

JOB#

12047

CROOK COUNTY, OREGON

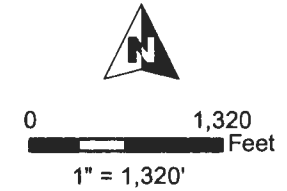
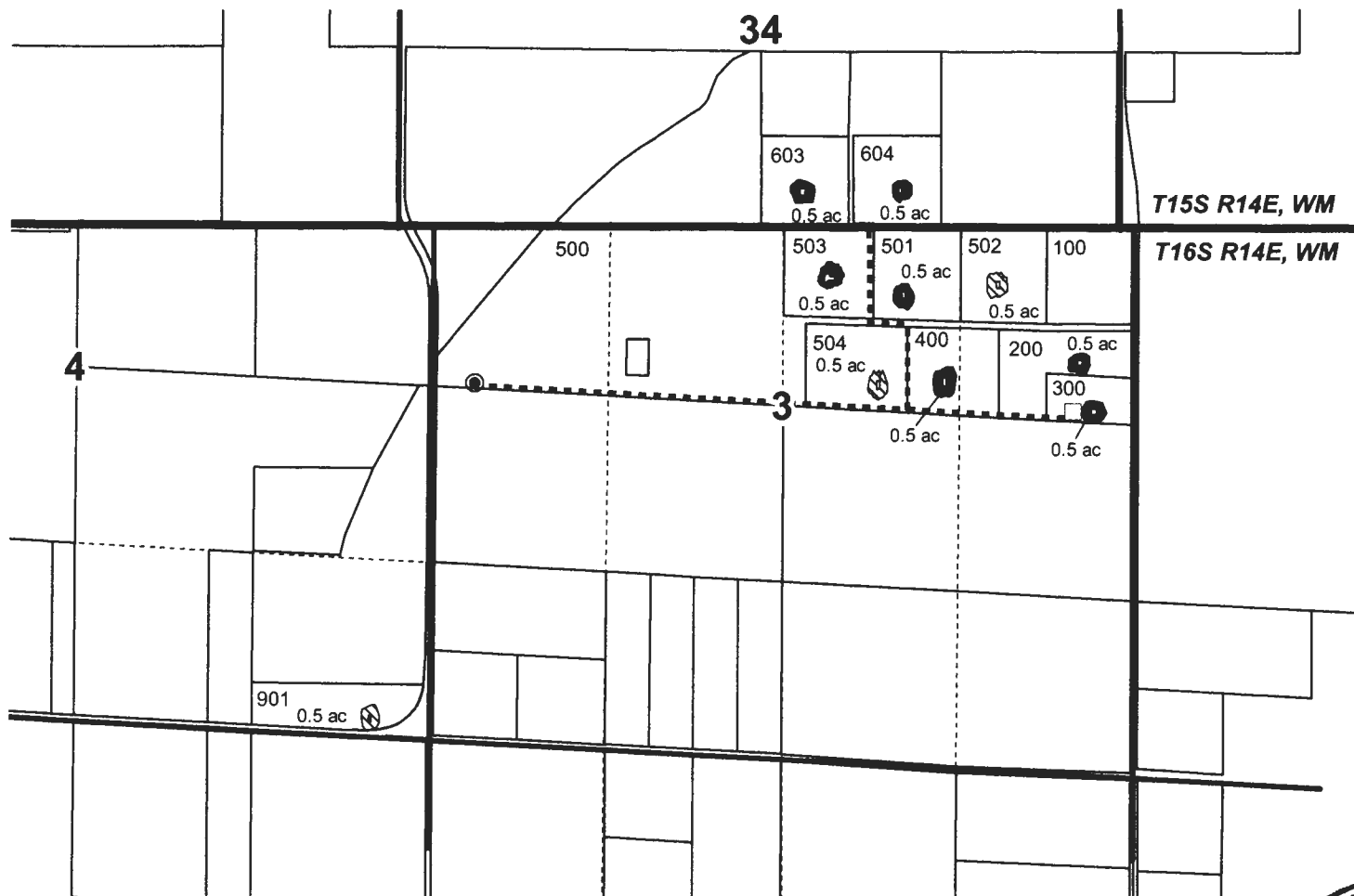

- POU Split OFF
- POU Remaining
- QQ Lines
- Tax lot
- Section
- Well
- Cistern
- Buried Pipeline

WELL LOCATION:
1230' S, 300' E of NW COR Sec 3

POU Split OFF:
1.0 ac SWSE Sec 34, T15S R14E, WM
1.5 ac SWNE Sec 3, T16S R14E, WM
1.0 ac SENE Sec 3, T16S R14E, WM

POU Remaining:
0.5 ac SWNE Sec 3, T16S R14E, WM
0.5 ac SENE Sec 3, T16S R14E, WM
0.5 ac SESE Sec 4, T16S R14E, WM

RECEIVED BY OWRD

SEP 20 2017

SALEM, OR



RENEWAL DATE 12/31/2018

SPLIT-A-PERMIT MAP
Obermiller

NOTE: THIS MAP IS NOT INTENDED TO
PROVIDE LEGAL DIMENSIONS OR LOCATIONS
OF PROPERTY OWNERSHIP LINES.

WATER RIGHT SERVICES, LLC
PO BOX 1830, BEND, OR 97709
CCB# 197121 www.oregonwater.us
541-389-2837 JOHNSHORT@USA.COM