

# TRANSFER MAP TO ACCOMPANY APPLICATION TO ADD A POINT OF APPROPRIATION FOR CATE FARMS

TOWNSHIP 11 SOUTH, RANGE 2 WEST, SECTIONS 20, 21, 22, 27, 28, 29, 33, & 34, W.M.  
TAX LOTS: 100, 300, 500, 600, 602, 900, 1303, 1800, AND 1901  
ALL IN LINN COUNTY, OREGON

SCALE: 4 INCHES = 1 MILE

RECEIVED BY OWRD

OCT 02 2017

SALEM, OR

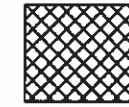

720.2 ACRES PRIMARY IRRIGATION  
FROM C#92933, AS SHOWN

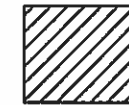

64.3 ACRES PRIMARY IRRIGATION  
FROM C#92935, AS SHOWN

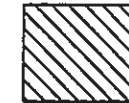

174.4 ACRES PRIMARY IRRIGATION  
FROM C#92934, AS SHOWN  
- NOT A PART -

40.0A = 40.0 ACRES IRRIGATION

- 12-INCH PVC PIPE
- 10-INCH PVC PIPE
- 8-INCH PVC PIPE
- STREAM
- D.L.C. LINE

- HYDRANT/RISER
- DLC MONUMENT TIED

- #1  
WELL #1 (LINN 57038)  
PERMITS: G-16028 AND G-16340  
1132.2' NORTH & 1651.4' EAST FROM THE SW CORNER  
SECTION 22  
  
METER IS LOCATED ON PIPE 6' NW OF WELL
- #2 - NOT A PART  
WELL #2 (LINN 57546)  
PERMIT: G-15963  
1274.86' SOUTH & 1434.31' EAST FROM THE NW CORNER  
SECTION 34  
  
METER IS LOCATED ON PIPE 8' SOUTH OF WELL
- #3  
WELL #3 (LINN 62049)  
PROPOSED NEW POA  
0' NORTH & 2500' WEST FROM THE SE CORNER  
SECTION 21

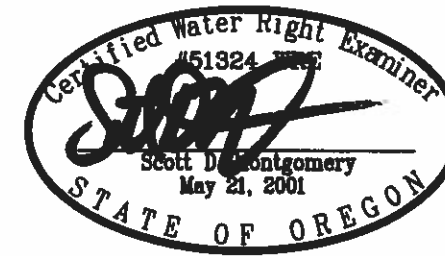

RENEWAL DATE: 12/31/2018

THIS MAP IS FOR THE PURPOSE OF LOCATING A  
WATER RIGHT ONLY AND HAS NO INTENT TO  
PROVIDE LEGAL DIMENSIONS OR THE LOCATION OF  
PROPERTY LINES

PROJECT No. 16-080

PREPARED AT THE REQUEST OF:

CATE FARMS  
34750 S. SANTIAM HWY  
LEBANON, OR 97355

ALL POINTS ENGINEERING  
& SURVEYING, INC.

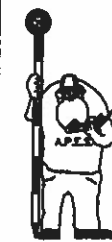

P.O. BOX 767  
TERREBONNE, OREGON 97760  
(541) 548-5833  
Scott@APEandS.com  
www.APEandS.com

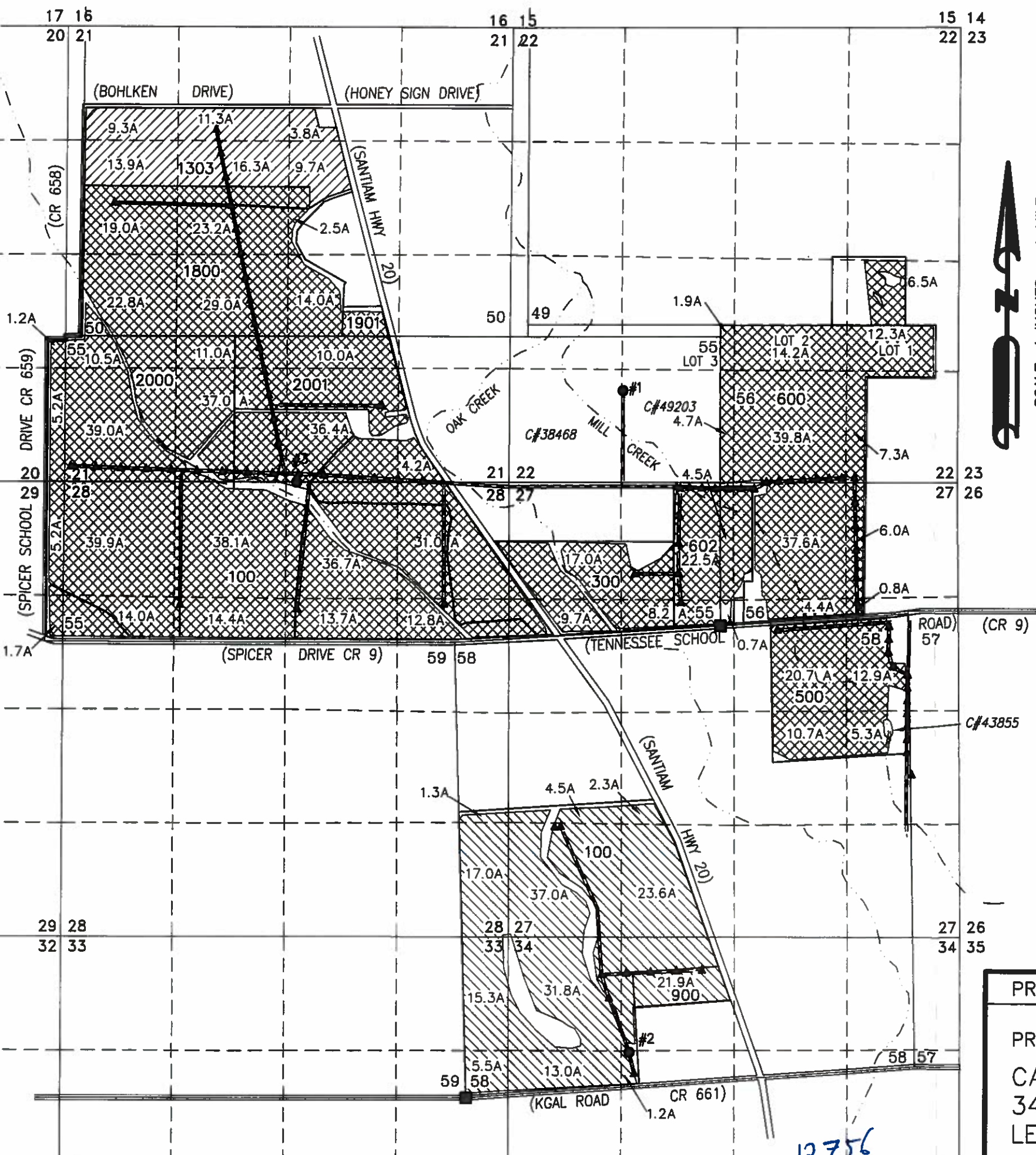

12756