

OCT 16 2017

SALEM, OR

Legend

- Well 1
- Well 2
- Well 3
- 87991 Current POU
- 87990 Current POU
- Tax Lot 3100

Well 1: 450 feet north & 390 feet east from SW corner, Section 15
 Well 2: 850 feet north & 530 feet east from S1/4 corner, Section 22
 Well 3: 2000 feet south & 1710 feet east from NW corner, Section 22

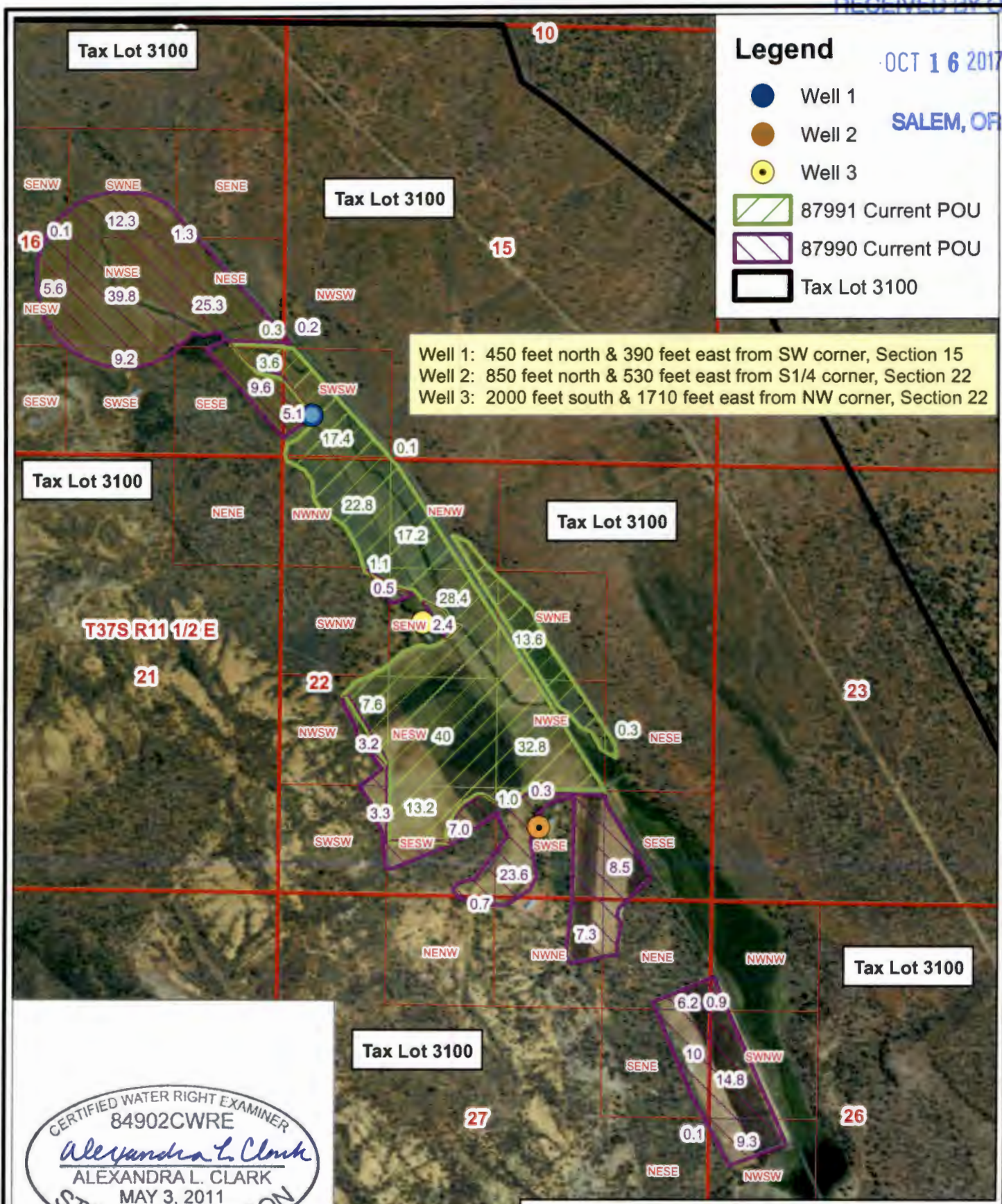

CERTIFIED WATER RIGHT EXAMINER
 84902CWRE
Alexandra L. Clark
 ALEXANDRA L. CLARK
 MAY 3, 2011
 STATE OF OREGON
 EXPIRES: 12-31-2017

Current Place of Use

0 1,000 2,000
 Feet

OCT 16 2017

SALEM, OR

Legend

- Well 1
- Well 2
- Well 3
- 87991 Proposed POU
- 87990 Proposed POU
- Tax Lot 3100

Well 1: 450 feet north & 390 feet east from SW corner, Section 15
 Well 2: 850 feet north & 530 feet east from S1/4 corner, Section 22
 Well 3: 2000 feet south & 1710 feet east from NW corner, Section 22

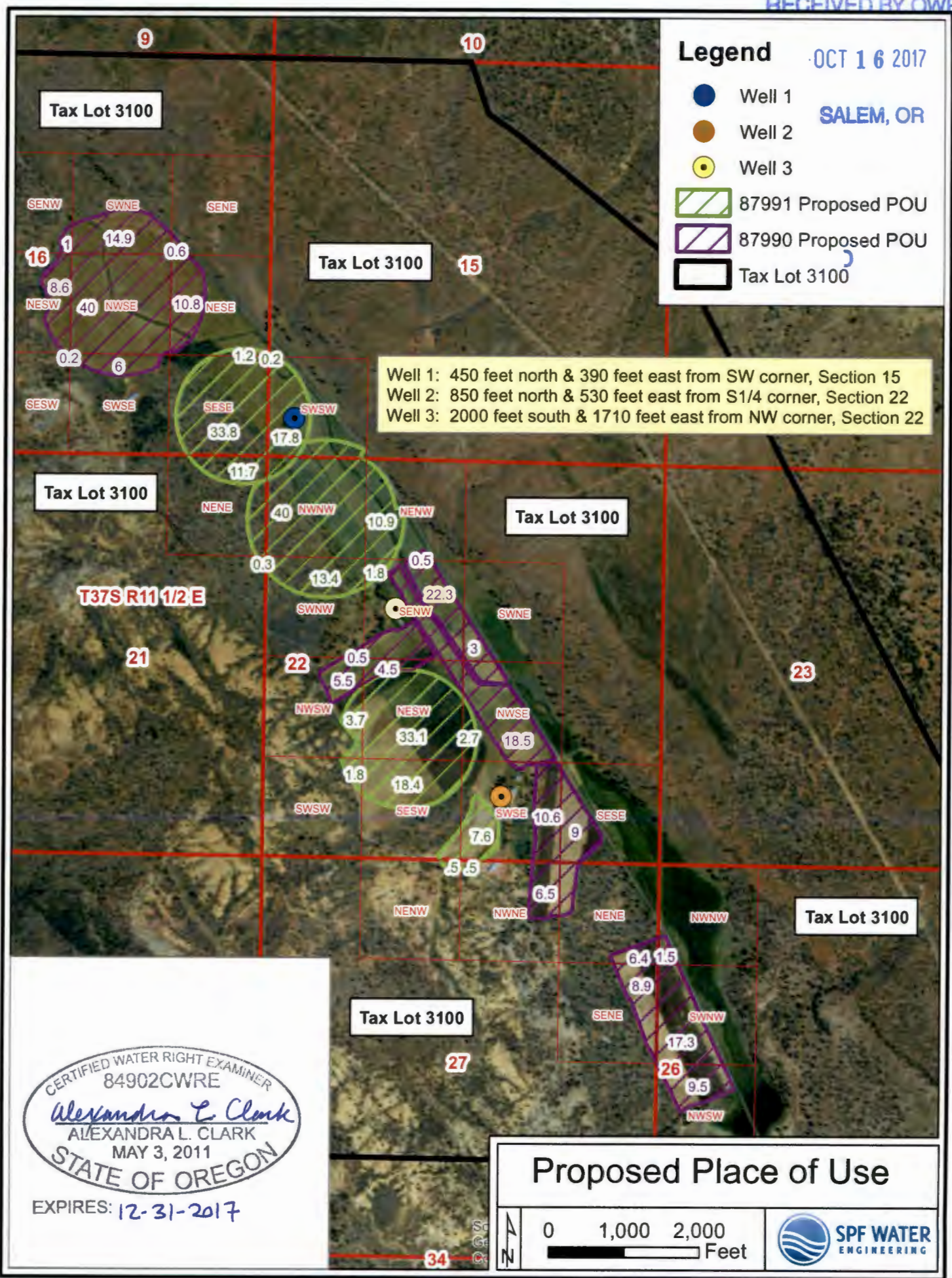

CERTIFIED WATER RIGHT EXAMINER
 84902CWRE
Alexandra L. Clark
 ALEXANDRA L. CLARK
 MAY 3, 2011
 STATE OF OREGON
 EXPIRES: 12-31-2017

Proposed Place of Use

0 1,000 2,000
Feet

OCT 16 2017

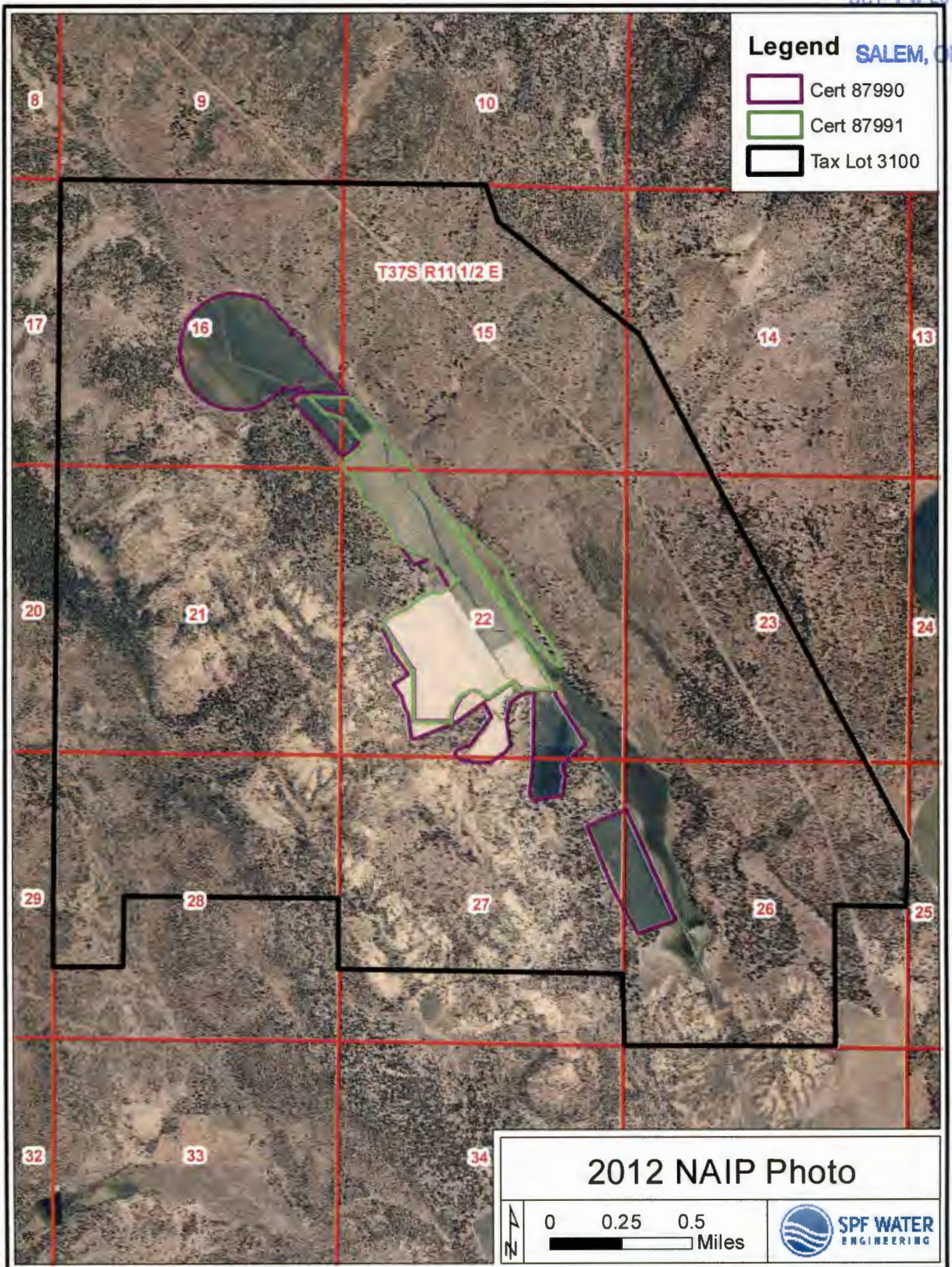

T 12762

OCT 16 2017

SALEM, OR

Legend

-  Tax Lot 3100
-  Cert 87990
-  Cert 87991

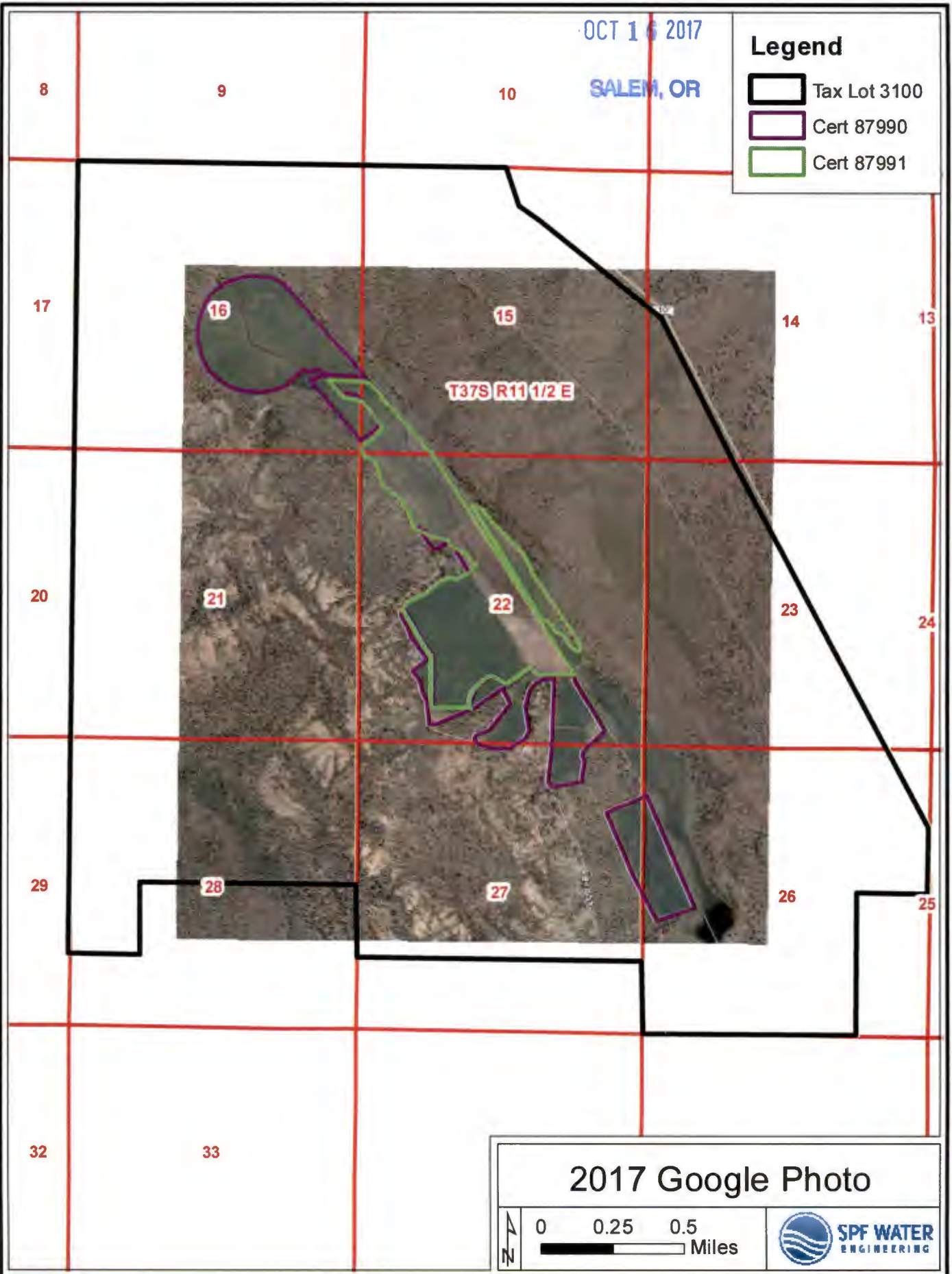

2017 Google Photo

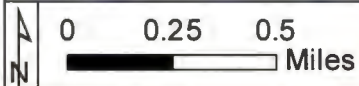

T 12762

FOR SALE BY

METSKER MAPS

50. TENTH ST. TACOMA, WASHINGTON
20 THIRD AVE. SEATTLE, WASHINGTON

KLAMATH 10040

SECTION 104 TOWNSHIP 37 S., R

KLAMATH COUNTY

DEC 13 1989

104

WATER RESOUR. DEPT.
SALEM, OREGON

Stewart-Chapman 1984

