

**Permit Amendment  
(Permit G-13316)**

**Existing and Proposed POAs**  
Water Right in the Name of  
City of Sisters  
Township 15 South, Range 10 East (W.M.)

**LEGEND**

**Point of Appropriation (POA)**

- ⊙ Authorized POA
- ⊕ Proposed POA

**All Other Features**

- Government Lot (GL)
- Tax Lot
- ⊕ City Limit
- ⊕ Urban Growth Boundary
- ~ Watercourse
- Waterbody

RECEIVED

NOV 01 2017

OWRD

**POA LOCATION DESCRIPTION**

**Authorized POA:** Located 390 feet North and 1509 feet West from the East quarter corner of Section 8, Township 15 South, Range 10 East (W.M.)

**Well 4:** Located 230 feet North and 1125 feet East from the SW corner of Section 8, Township 15 South, Range 10 East (W.M.)

**PMV Well:** Located 548 feet South and 793 feet West from the NE corner of Section 8, Township 15 South, Range 10 East (W.M.)

**Eastside Well:** Located 1715 feet South and 1525 feet West from the NE corner of Section 9, Township 15 South, Range 10 East (W.M.)

**DISCLAIMER**

This map was prepared for the purpose of identifying the location of a water right only and it is not intended to provide legal dimensions or location of property ownership lines.

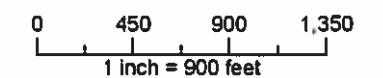

Date: October 16, 2017  
Data Sources: BLM, ESRI, Deschutes Co., USGS Water Solutions, Inc.

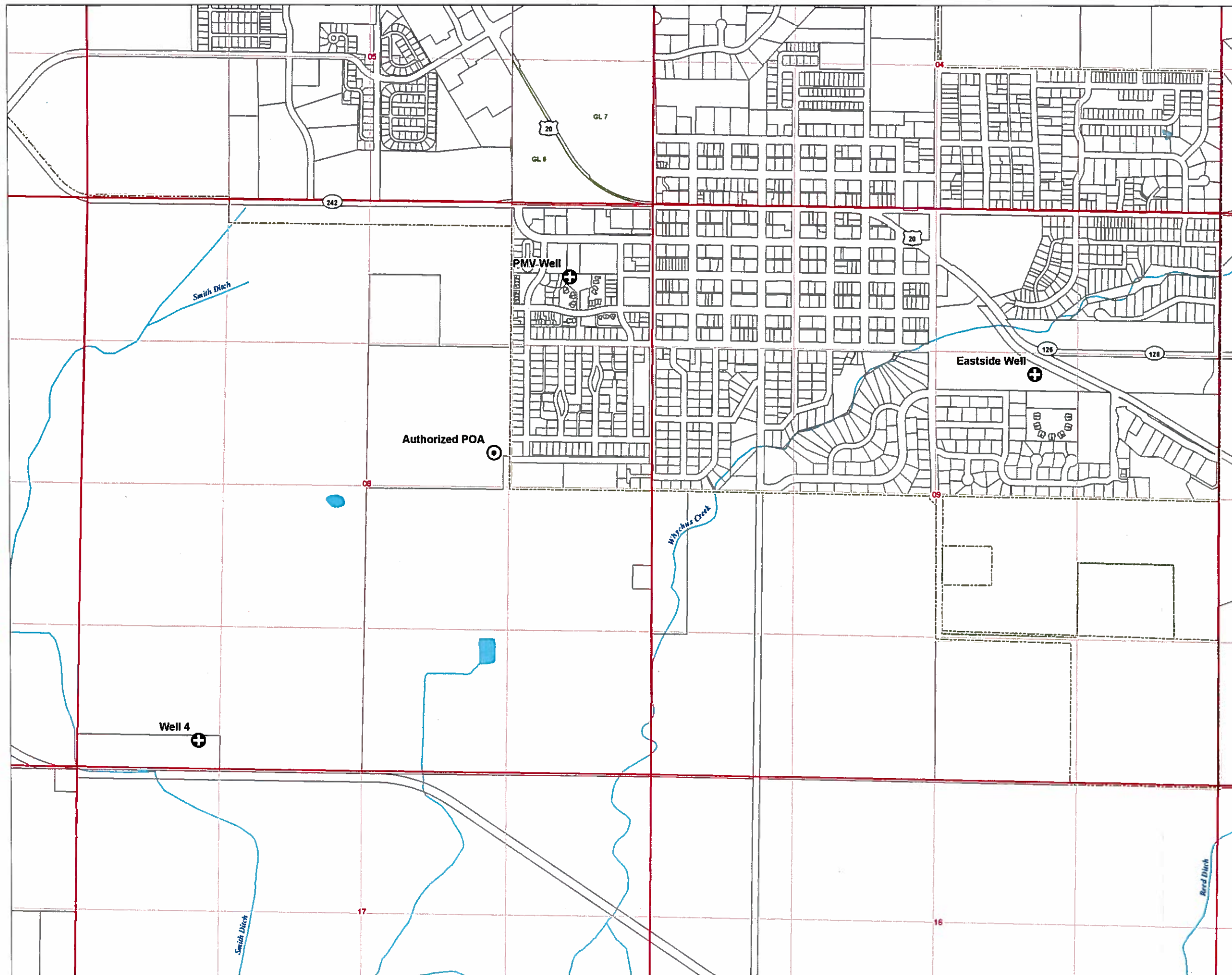

12767

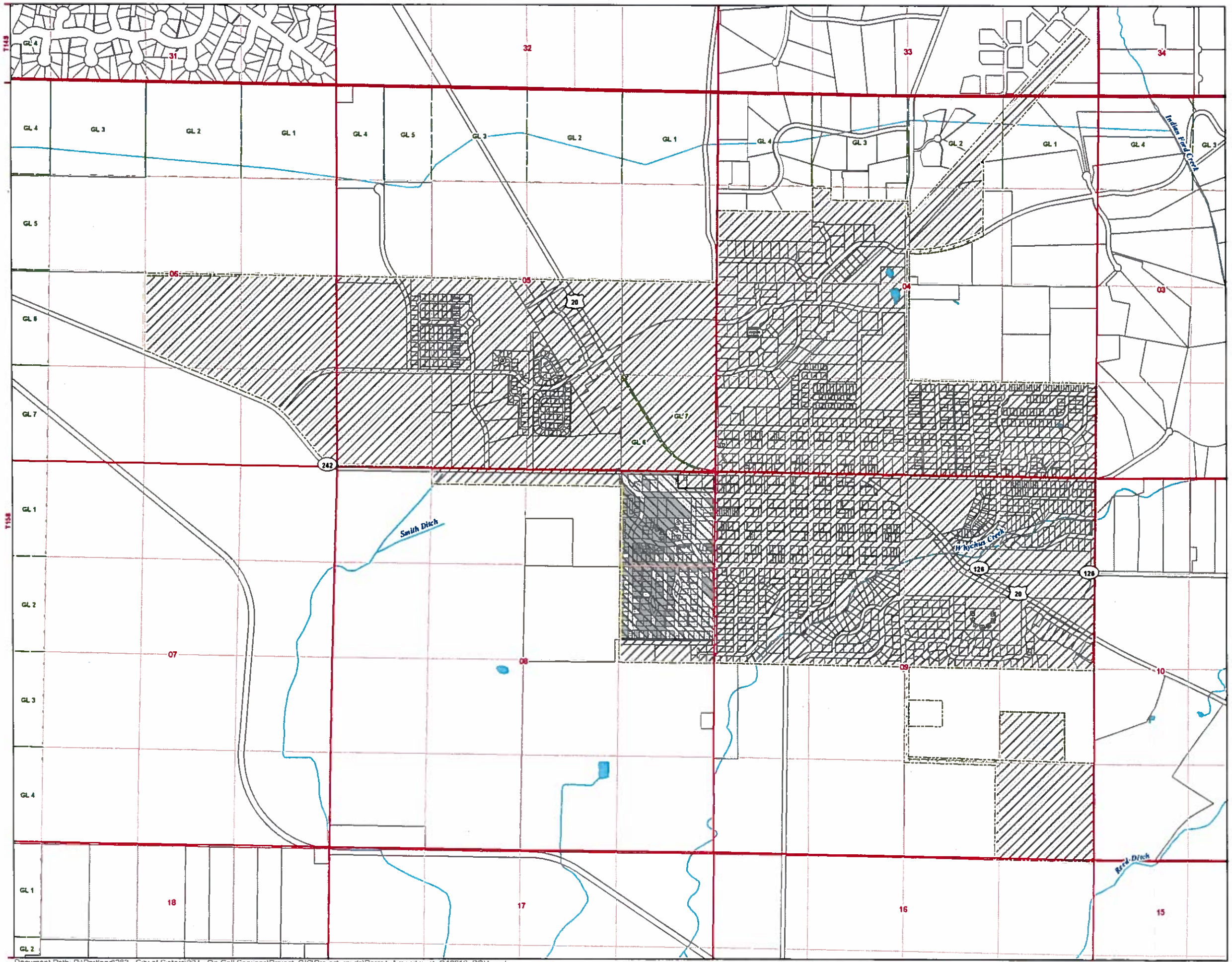

**Permit Amendment  
(Permit G-13316)**  
**Existing and Proposed POU**  
 Water Right in the Name of  
 City of Sisters  
 Township 14 & 15 South, Range 10 East (W.M.)

- LEGEND**
- Place of Use (POU), Permit G-13316**
- Proposed POU
  - Existing POU
- All Other Features**
- Government Lot (GL)
  - Tax Lot
  - City Limit
  - Urban Growth Boundary
  - Watercourse
  - Waterbody

**RECEIVED**  
 NOV 15 2017  
**OWRD**

**DISCLAIMER**  
 This map was prepared for the purpose of identifying the location of a water right only and it is not intended to provide legal dimensions or location of property ownership lines.

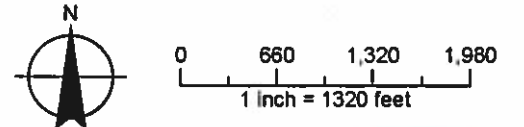

Date: October 13, 2017  
 Data Sources: BLM, ESRI, Deschutes Co., USGS

12767