

**LOCATION DESCRIPTION**  
 POD 2: Located 260 feet North and 3400 feet East from the SW corner of Section 28, Township 8 South, Range 4 West (W.M.)  
 Willamette Well 1: Located 349 feet South and 2071 feet West from the NE corner of Section 33, Township 8 South, Range 4 West (W.M.)  
 Willamette Well 2: Located 189 feet North and 2088 feet West from the SE corner of Section 28, Township 8 South, Range 4 West (W.M.)  
 Willamette Well 3: Located 714 feet North and 2163 feet West from the SE corner of Section 28, Township 8 South, Range 4 West (W.M.)

**LEGEND**

- ⊙ Proposed POD
- ⊕ Proposed POA
- ▨ Proposed Place of Use (POU)
- ▭ Donation Land Claim (DLC)
- ⊕ City Limit
- Major Road
- Watercourse
- Waterbody

**DISCLAIMER**

This map was prepared for the purpose of identifying the location of a water right only and it is not intended to provide legal dimensions or location of property ownership lines.

**MAP NOTES**

Date: November 16, 2017  
 Data Sources: BLM, OWRD, ESRI, Linn Co., USGS

OWWRD

NOV 20 2017

RECEIVED

**Application for a Water Right Transfer**  
**Proposed Place of Use and Points of Diversion/Appropriation**

**Certificate 54268**

**Township 8 South, Range 4 West (W.M.)**

Certified Water Rights Examiner Stamp



0 660 1,320 1,980  
 1 inch = 1,320 feet



T 12773

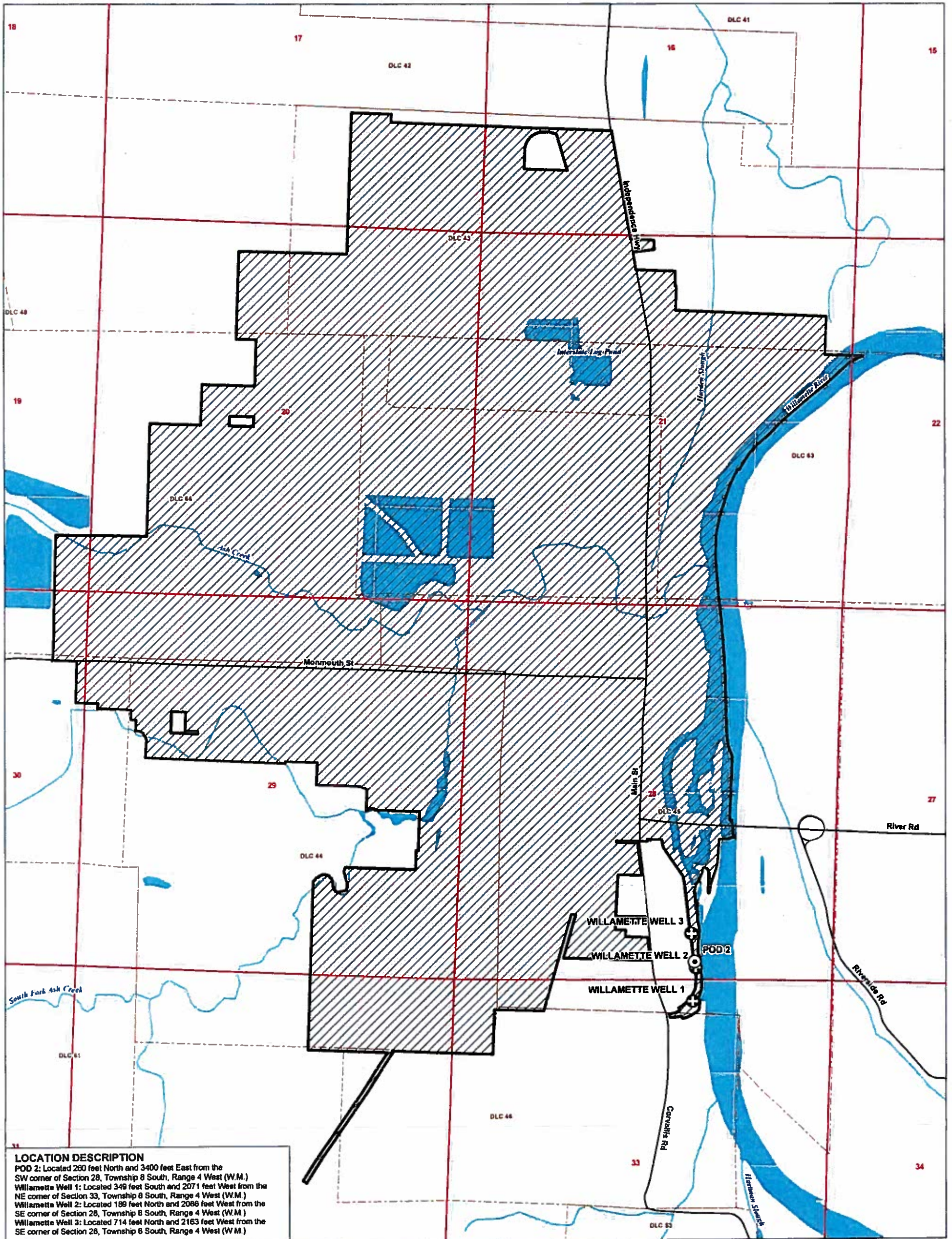

**LOCATION DESCRIPTION**

POD 2: Located 260 feet North and 3400 feet East from the SW corner of Section 28, Township 8 South, Range 4 West (W.M.)  
 Willamette Well 1: Located 349 feet South and 2071 feet West from the NE corner of Section 33, Township 8 South, Range 4 West (W.M.)  
 Willamette Well 2: Located 189 feet North and 2086 feet West from the SE corner of Section 28, Township 8 South, Range 4 West (W.M.)  
 Willamette Well 3: Located 714 feet North and 2163 feet West from the SE corner of Section 26, Township 8 South, Range 4 West (W.M.)

**LEGEND**

- ⊙ Proposed POD
- ⊕ Proposed POA
- ▨ Proposed Place of Use (POU)
- Donation Land Claim (DLC)
- ⊞ City Limit
- Major Road
- ~ Watercourse
- Waterbody

**DISCLAIMER**

This map was prepared for the purpose of identifying the location of a water right only and it is not intended to provide legal dimensions or location of property ownership lines.

**MAP NOTES**

Date: November 16, 2017  
 Data Sources: BLM, OWRD, ESRI, Linn Co., USGS

OWPRD

NOV 20 2017

RECEIVED

**Application for a Water Right Transfer**  
**Proposed Place of Use and Points of Diversion/Appropriation**

**Certificate 54268**

Township 8 South, Range 4 West (W.M.)

Certified Water Rights Examiner Stamp

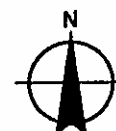
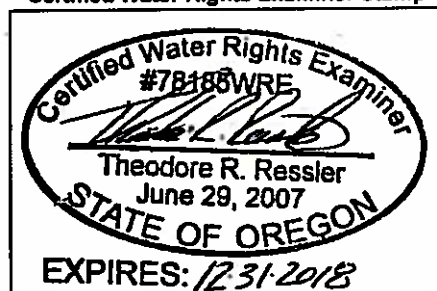

0 660 1,320 1,980  
 1 inch = 1,320 feet



I 12773

P:\003 - Independence\001 - Collector Well Feasibility\Reports-Memo\Figure 7-a\_section.pdf

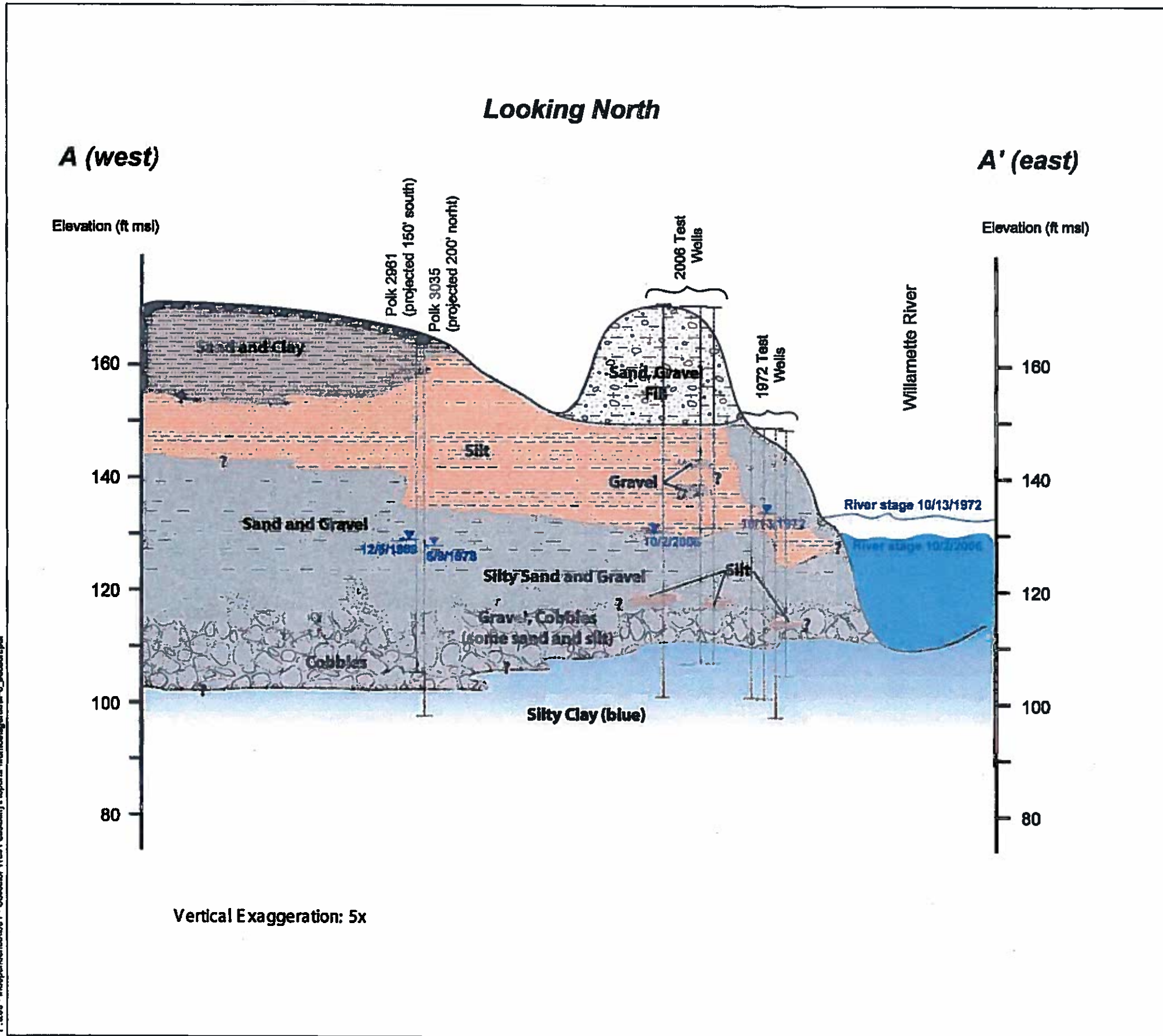

**LEGEND**

**Geologic Units**

- Silt
- Gravel
- Silty Sand and Gravel
- Sand and Clay
- Clay
- Static water level

Polk 4053 Well ID

**RECEIVED**  
NOV 30 2017  
**OWRD**

**Horizontal Scale**



Figure 7

**Geologic Cross Section A-A'**

Collector Well Feasibility Study  
Cities of Independence and Monmouth



Groundwater Solutions Inc.

**ORS 540.520(9)  
SB 301 LANDS**

LOCATED IN  
SECTIONS 21, 28 & 33  
T.10S., R.3W., W.M.  
LINN COUNTY, OREGON  
SCALE: 1"=1320'-0"  
CITY OF MILLERSBURG

Certificate 54268  
Permit S-23102  
Application S-29640

**"Attachment F"**

**ACREAGE SUMMARY**

CERTIFICATE 54268 - PERMIT S-23102  
17.0 CFS PLACE OF USE

SECTION 21	SE 1/4, SE 1/4	1.5 ACRES DLC 54
	SW 1/4, SE 1/4	8.2 ACRES DLC 54
SECTION 28	NE 1/4, NE 1/4	0.4 ACRES DLC 47
	NW 1/4, NE 1/4	37.0 ACRES DLC 47
	NE 1/4, NW 1/4	8.8 ACRES DLC 47
	SW 1/4, NE 1/4	27.7 ACRES DLC 47
	SE 1/4, NW 1/4	11.2 ACRES DLC 47
	NW 1/4, SE 1/4	18.0 ACRES DLC 47
	NE 1/4, SW 1/4	6.9 ACRES DLC 47
	SW 1/4, SE 1/4	4.0 ACRES DLC 44
	SE 1/4, SW 1/4	5.8 ACRES DLC 44
		5.9 ACRES DLC 44
		134.5 ACRES

CERTIFICATE 54268 - PERMIT S-23102  
1.0 CFS PLACE OF USE

SECTION 28	SE 1/4, SW 1/4	1.3 ACRES DLC 44
SECTION 33	NE 1/4, NW 1/4	20.4 ACRES DLC 44
		21.7 ACRES

**LEGEND:**

- SECTION LINES
- - - FORTY LINES
- - - DONATION LAND CLAIM LINES
- - - APPROXIMATE PROPERTY LINE
- 30" CONCRETE PIPE TO MILL
- /// PLACE OF USE UNDER ORS 540.520(9) FOR 17.0 CFS. SALE #3 LAND.
- /// PLACE OF USE UNDER ORS 540.520(9) FOR 1.0 CFS. SOLD 2007 TO FLAKEBOARD AMERICA



OMWRD

NOV 24 2017

RECEIVED

**NOTE:**

THIS MAP SHOWS THE PLACE OF USE UNDER 1999 SB 301 ORS 540.520(9) FOR WATER RIGHT CERTIFICATE 54288. THE RATE IS SPLIT 17.0 CFS TO TAX LOT 400 AND 1.0 CFS TO TAX LOT 151 AS NOTED IN THE ACREAGE SUMMARY. IN 2007 TAX LOT 150 WAS SOLD TO FLAKEBOARD AMERICA AND IN THE SALE AGREEMENT 1.0 CFS OF THE 18.0 CFS WAS SPLIT OUT AND A LETTER WITH MAP SENT TO OREGON WATER RESOURCES DEPARTMENT AND INSERTED IN THE WATER RIGHT FILE.

THIS IS THE ONLY WATER RIGHT DEDICATED / PERTINENT TO THE MAPPED LANDS SHOWN. THIS RE-MAP WAS CREATED AS PART OF THE CLOSURE OF THE PAPER MILL. THE MAP WAS PREPARED FOR INTERNATIONAL PAPER TO CLARIFY WHAT WATER RIGHTS GO WITH THE LAND AS IT IS SOLD. THE PROPERTY IS BEING MARKETED AS THREE PARCELS. SALE #3 LANDS ARE SHOWN.

THIS MAP AMENDS / REPLACES THE PLACE OF USE MAP FOR CERTIFICATE 54268.

I J. EDWARD HENRICKS, BEING DULY SWORN AS A WATER RIGHT EXAMINER LICENSE NO. 170, HAVE PREPARED THIS MAP FOR INTERNATIONAL PAPER ON THIS 3rd DAY OF APRIL, 2013. THE AREAS HATCHURED REPRESENT THE AREAS APPLIED TO BENEFICIAL USE.

PREPARATION OF THIS MAP IS FOR THE PURPOSE OF IDENTIFYING THE LOCATION OF THE WATER RIGHT ONLY AND HAS NO INTENT TO PROVIDE DIMENSIONS OR LOCATION OF PROPERTY OWNERSHIP LINES.

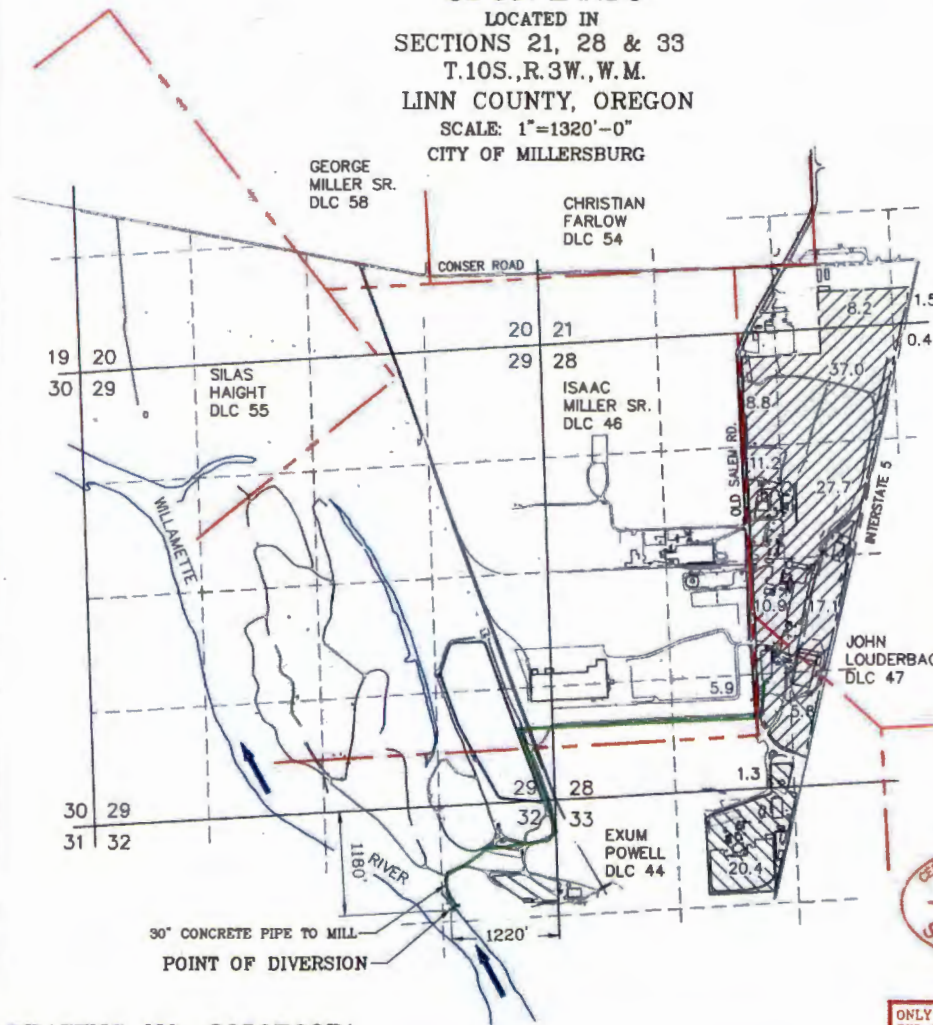

30" CONCRETE PIPE TO MILL  
POINT OF DIVERSION

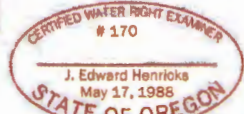

Renews: June 30, 2013

ONLY DOCUMENTS STAMPED WITH RED INK ARE ORIGINALS.

DRAWING NO. 3650P02R1

# Application for a Water Right Transfer Authorized Place of Use/Point of Diversion

Certificate 54268

Township 10 South, Range 3 West (W.M.)

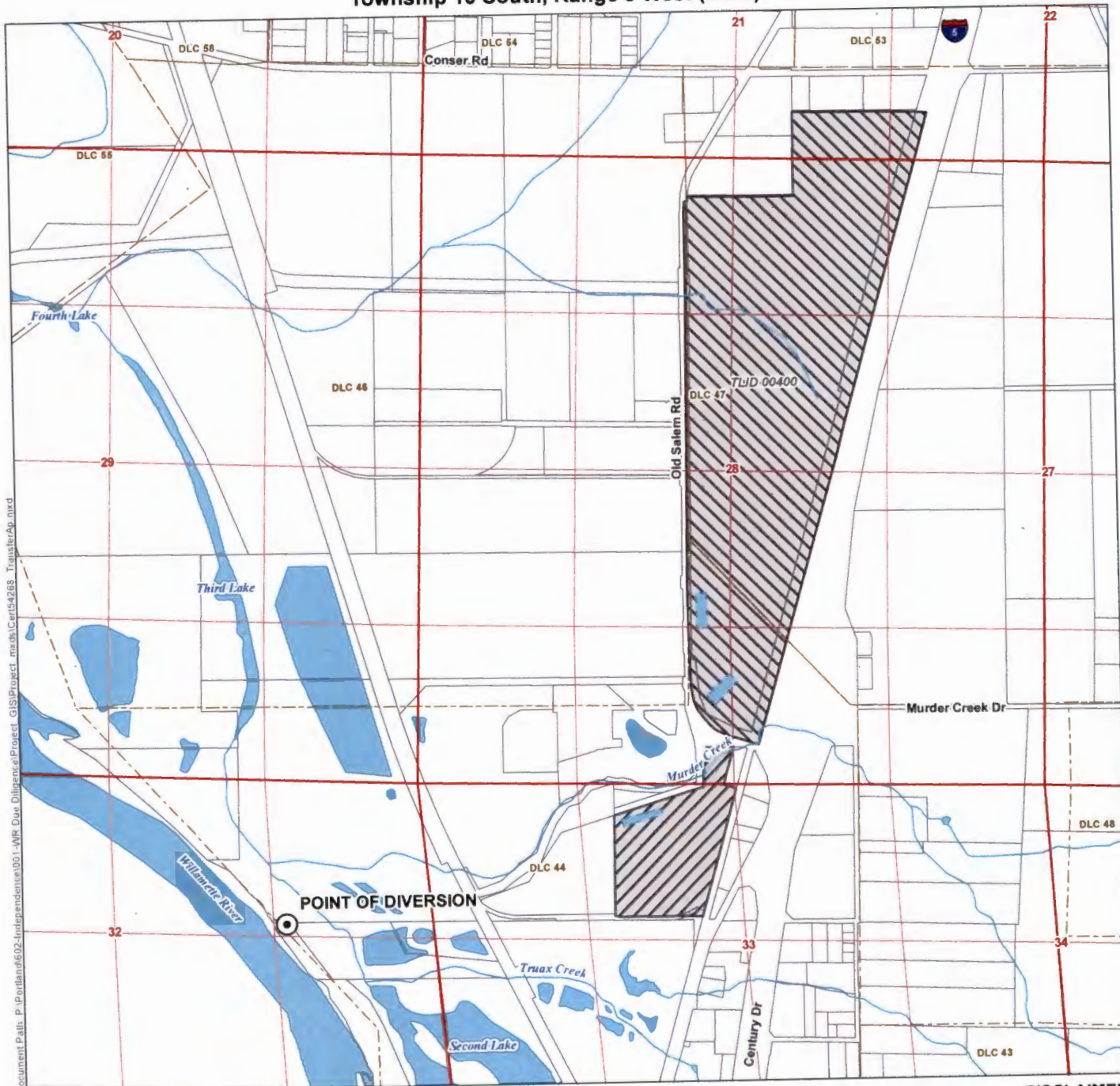

Document Path: P:\proj\lanef652-Independent\001-WR-Due Diligence\Project\_GIS\Project\_mxd\Cert54268\_TransferApp.mxd

**LEGEND**

- Point of Diversion (POD)
- Authorized POU, Not Subject to the Transfer
- Authorized POU, Subject to the Transfer
- Tax Lot
- Donation Land Claim (DLC)
- Watercourse
- Waterbody

**POD LOCATION DESCRIPTION**

**Point of Diversion**  
Located 1260 feet South and 1220 feet West from the NE corner of Section 32, Township 10 South, Range 3 West (W.M.)

**Certified Water Rights Examiner Stamp**

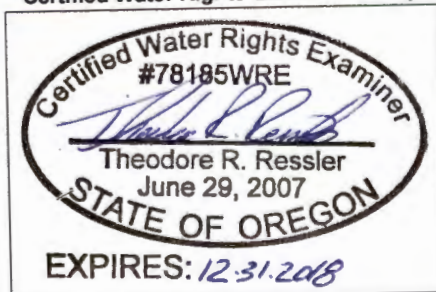

**DISCLAIMER**

This map was prepared for the purpose of identifying the location of a water right only and it is not intended to provide legal dimensions or location of property ownership lines.

**MAP NOTES**

Date: November 6, 2017  
Data Sources: BLM, OWRD, ESRI, Linn Co., USGS

**RECEIVED**

NOV 20 2017



0 600 1200  
1 inch = 1,320 feet



T 12773