

APPLICATION FOR PERMANENT DISTRICT TRANSFER FOR 2017

EAGLE POINT IRRIGATION DISTRICT

CHANGE IN PLACE OF USE

Certificate 89373

District Internal Notice # T-2017-002

MAP 1 OF 7

SECTION 11, T.36S, R.1W, W.M.

JACKSON COUNTY, OREGON

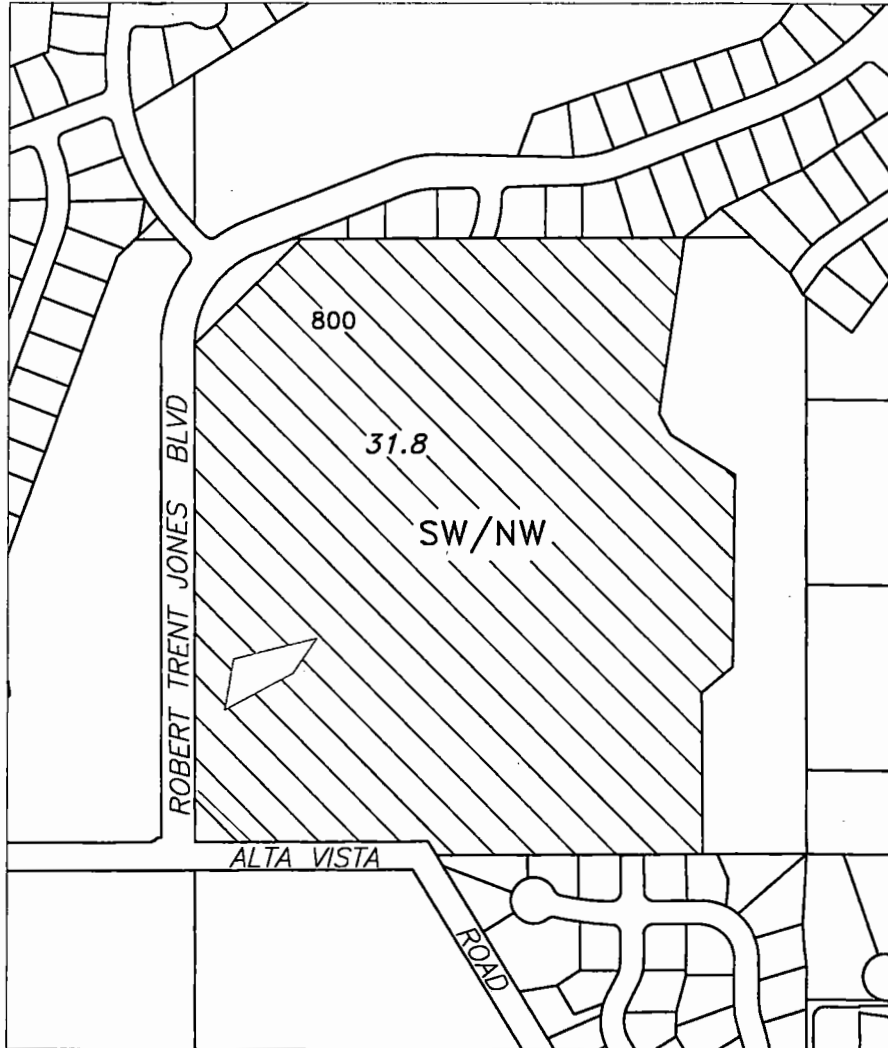

Assessor Map T-36S-R1W-11



RECEIVED BY OWRI

DEC 11 2017

SALEM, OR

<p>Water User = Holt Distressed Properties, LP (Formerly Amblegreen)</p>	<p>TRANSFER FROM</p> <p> FROM LAND (Tax Lot 800) 31.8 Acres OFF</p>	<p>Scale 1 inch = 400 feet</p>  <p>12/05/2017 n.e.d.</p>
<p>EAGLE POINT IRRIGATION DISTRICT 2329 BROPHY ROAD - P.O. BOX 157 EAGLE POINT, OR 97524 PHONE 541-826-3411 - FAX 541-826-8738</p>		
<p>This map is not intended to provide legal dimensions or locations of property ownership lines</p>		

T 12786

APPLICATION FOR PERMANENT DISTRICT TRANSFER FOR 2017
 EAGLE POINT IRRIGATION DISTRICT

CHANGE IN PLACE OF USE
 Certificate 89373

District Internal Notice # T-2017-002

MAP 2 OF 7

SECTION 11, T.36S, R.1W, W.M.

JACKSON COUNTY, OREGON

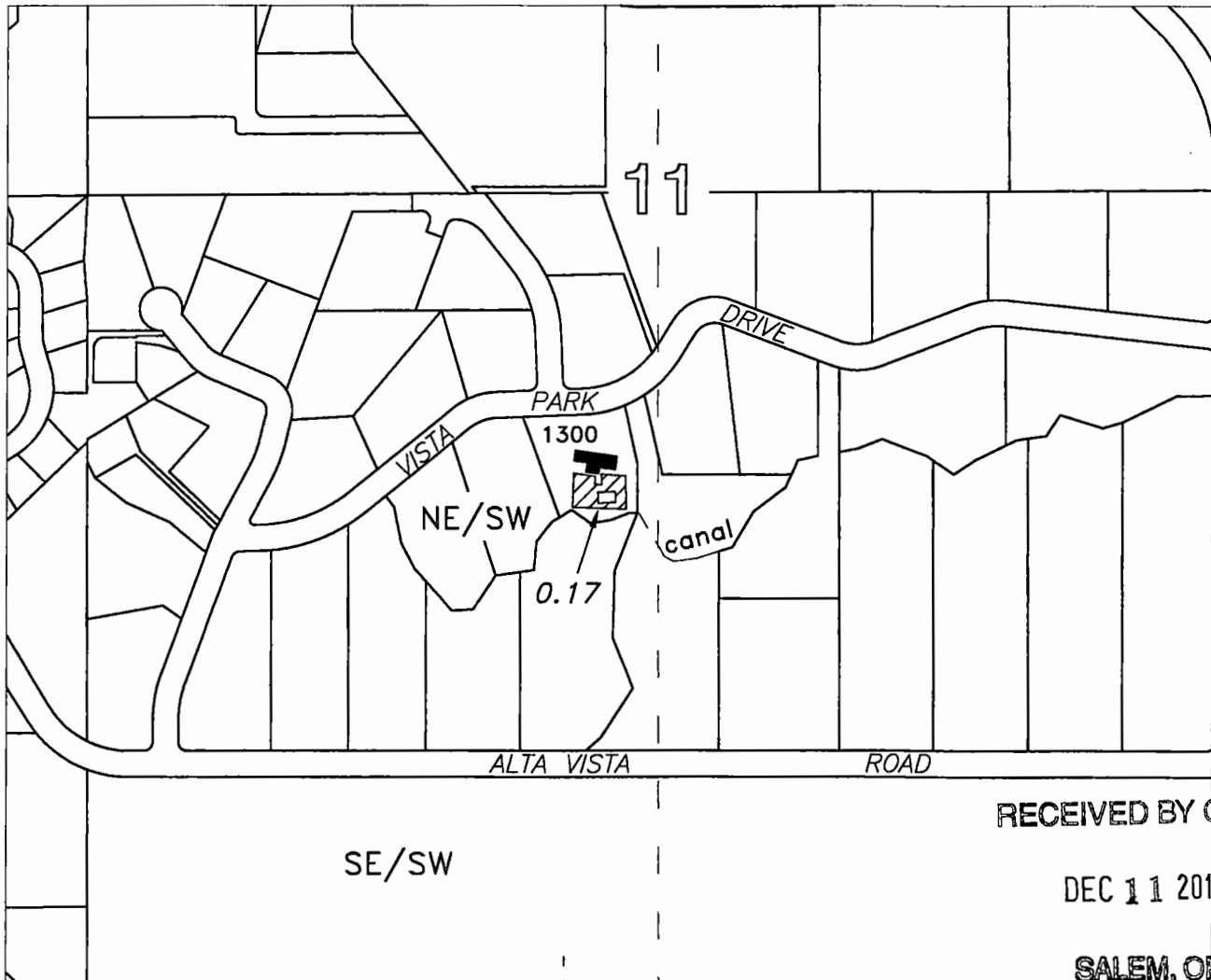

Assessor Map T-36S-R1W-11CA



RECEIVED BY OWRD

DEC 11 2017

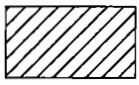
SALEM, OR

<p>Water User : Mike L. & Gail A. Mitchell</p>	<p>TRANSFER TO</p> <p> 0.17 Acres ON TL-1300</p>	<p>Scale 1 inch = 400 feet</p> <p></p> <p>12/05/2017 n.e.d.</p>
<p>EAGLE POINT IRRIGATION DISTRICT 2329 BROPHY ROAD - P.O. BOX 157 EAGLE POINT, OR 97524 PHONE 541-826-3411 - FAX 541-826-8738</p>		
<p>This map is not intended to provide legal dimensions or locations of property ownership lines</p>		

T 12786

APPLICATION FOR PERMANENT DISTRICT TRANSFER FOR 2017
 EAGLE POINT IRRIGATION DISTRICT
 CHANGE IN PLACE OF USE
 Certificate 89373

District Internal Notice # T-2017-002

MAP 3 OF 7

SECTION 36, T.35S, R.1W, W.M.

JACKSON COUNTY, OREGON

Assessor Map T-35S-R1W-36

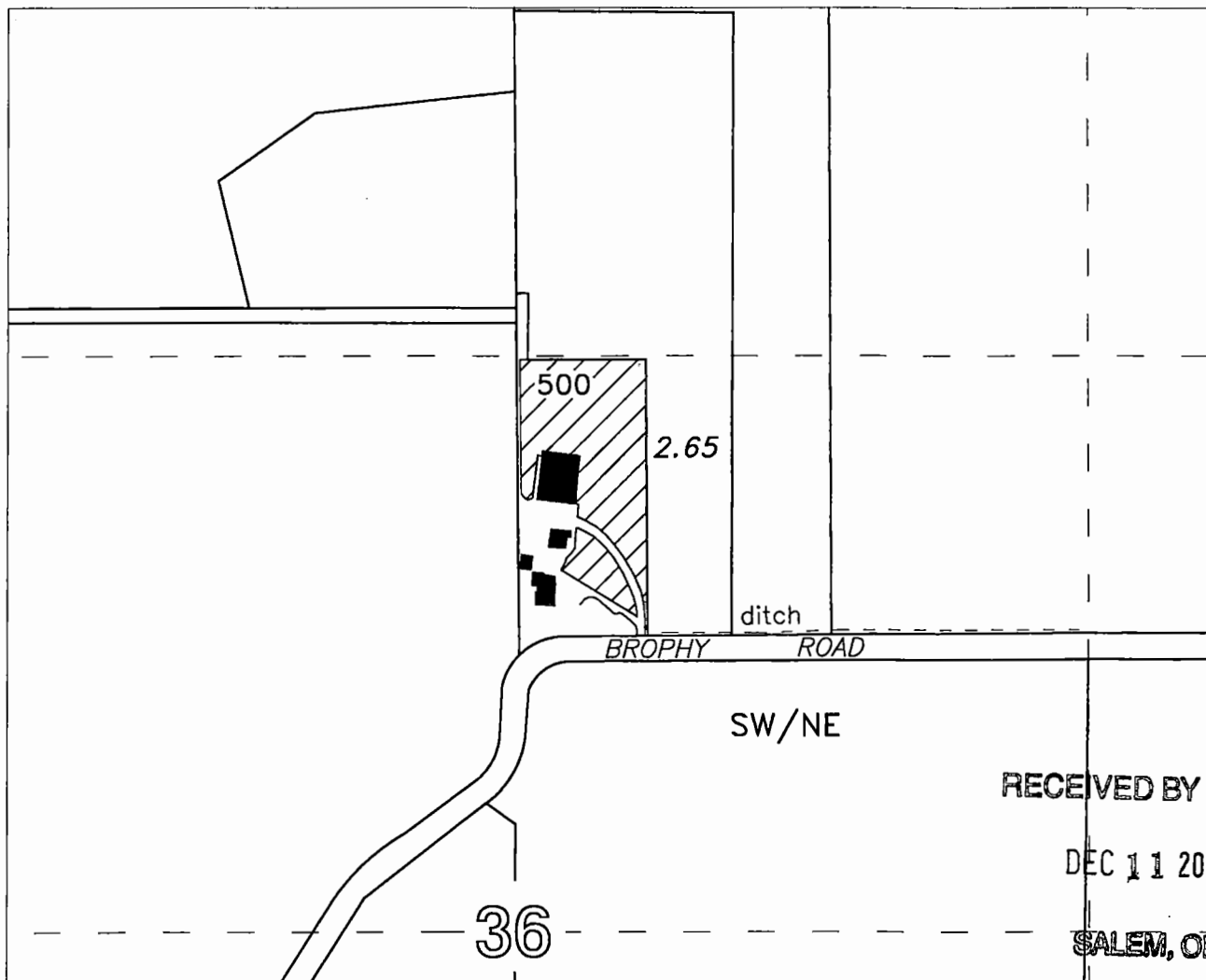

RECEIVED BY OWRD

DEC 11 2017

SALEM, OR

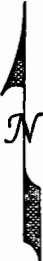
<p>Water User: Michael C. & Rhonda S. Hussey</p>	<p>TRANSFER TO</p> <p> 2.65 Acres ON TL-500</p>	<p>Scale 1 inch = 400 feet</p> <p></p> <p>12/05/2017 n.e.d.</p>
<p>EAGLE POINT IRRIGATION DISTRICT 2329 BROPHY ROAD - P.O. BOX 157 EAGLE POINT, OR 97524 PHONE 541-826-3411 - FAX 541-826-8738</p>		
<p>This map is not intended to provide legal dimensions or locations of property ownership lines</p>		

T 12786

APPLICATION FOR PERMANENT DISTRICT TRANSFER FOR 2017
 EAGLE POINT IRRIGATION DISTRICT

CHANGE IN PLACE OF USE
 Certificate 89373

District Internal Notice # T-2017-002



MAP 4 OF 7

SECTION 12, T.36S, R.1W, W.M.

JACKSON COUNTY, OREGON

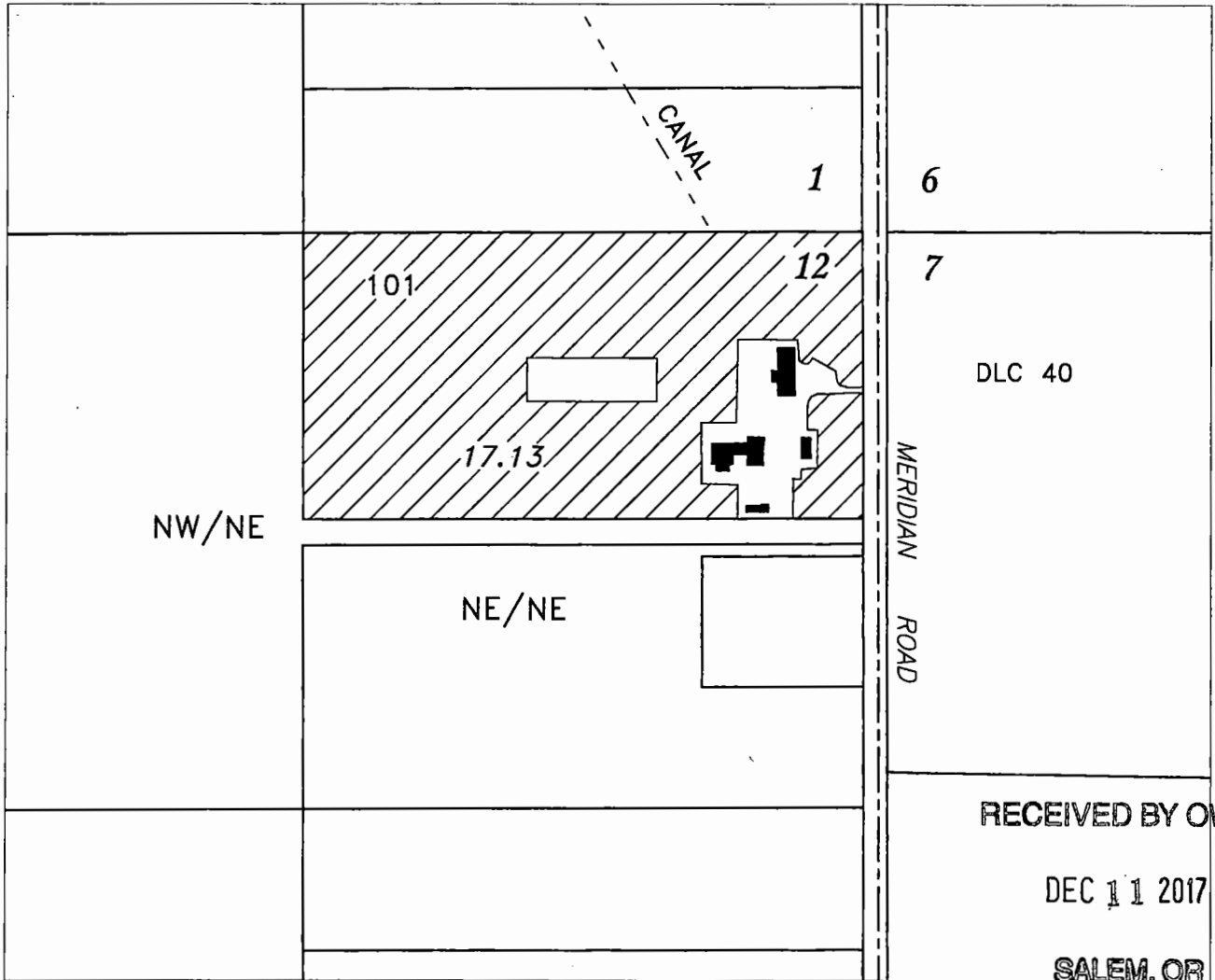
Assessor Map T-36S-R1W-11



<p>Water User: Martin L., Jr., & Dana L. Daniels</p>	<p>TRANSFER TO</p>	<p>Scale 1 inch = 400 feet</p>
<p>EAGLE POINT IRRIGATION DISTRICT 2329 BROPHY ROAD - P.O. BOX 157 EAGLE POINT, OR 97524 PHONE 541-826-3411 - FAX 541-826-8738</p>	<p> 17.13 Acres ON TL-101</p>	<p></p>
<p>This map is not intended to provide legal dimensions or locations of property ownership lines</p>		<p>12/06/2017 n.e.d.</p>

T 12786

APPLICATION FOR PERMANENT DISTRICT TRANSFER FOR 2017
 EAGLE POINT IRRIGATION DISTRICT
 CHANGE IN PLACE OF USE

Certificate 89373

District Internal Notice # T-2017-002



MAP 5 OF 7

SECTION 11, T.36S, R.1W, W.M.

JACKSON COUNTY, OREGON

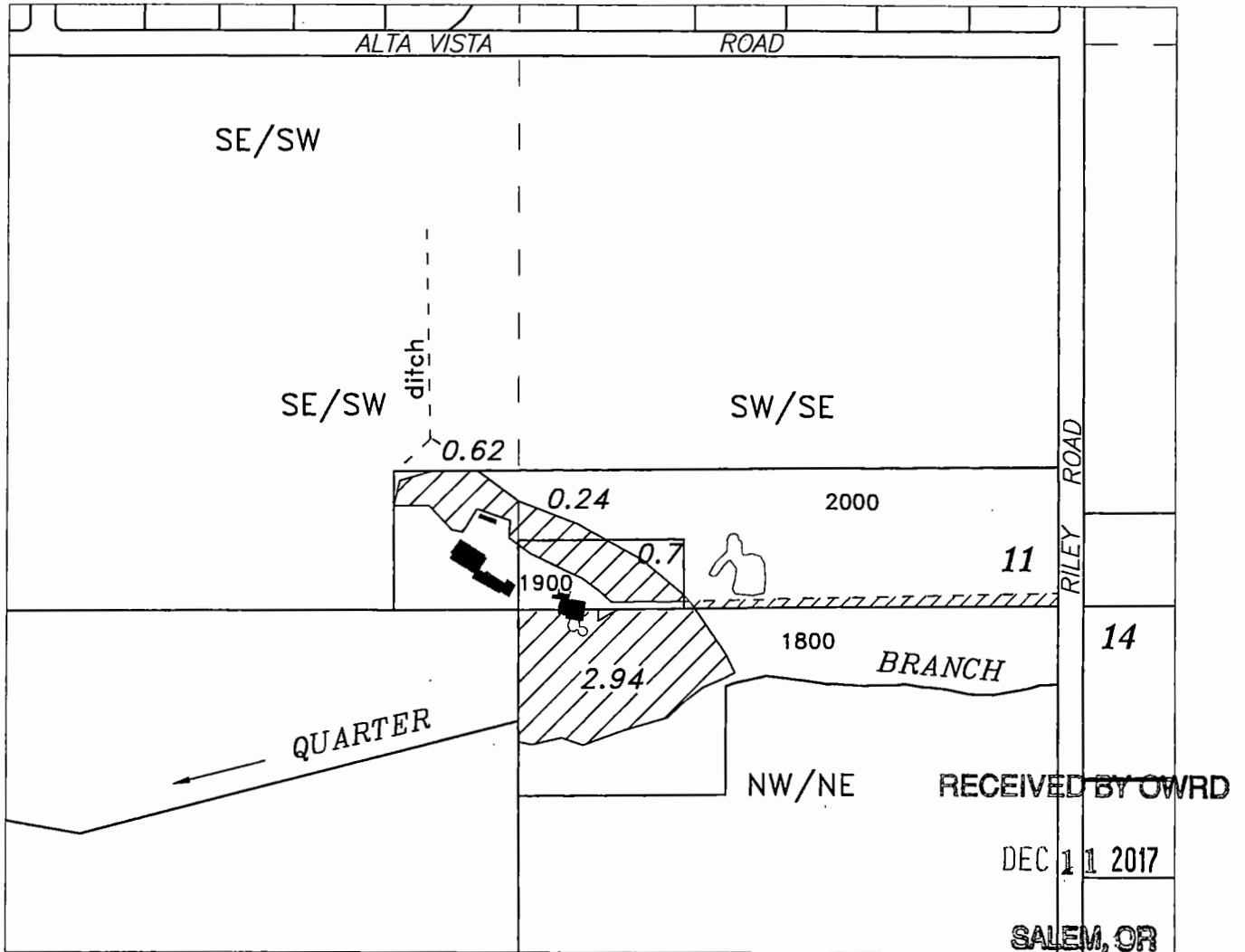
Assessor Map T36S-R1W-11

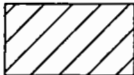

<p>Water User: Richard D. Pini</p>	<p>TRANSFER TO</p>	<p>Scale 1 inch = 400 feet</p>
<p>EAGLE POINT IRRIGATION DISTRICT 2329 BROPHY ROAD - P.O. BOX 157 EAGLE POINT, OR 97524 PHONE 541-826-3411 - FAX 541-826-8738</p>	<p> 4.5 Acres ON TL-1900</p>	<p></p>
<p>This map is not intended to provide legal dimensions or locations of property ownership lines</p>		<p>12/06/2017 n.e.d.</p>

APPLICATION FOR PERMANENT DISTRICT TRANSFER FOR 2017
EAGLE POINT IRRIGATION DISTRICT

CHANGE IN PLACE OF USE
Certificate 89373

District Internal Notice # T-2017-002

MAP 6 OF 7

SECTION 6, T.36S, R.1E, W.M.

JACKSON COUNTY, OREGON

Assessor Map T-36S-R1E

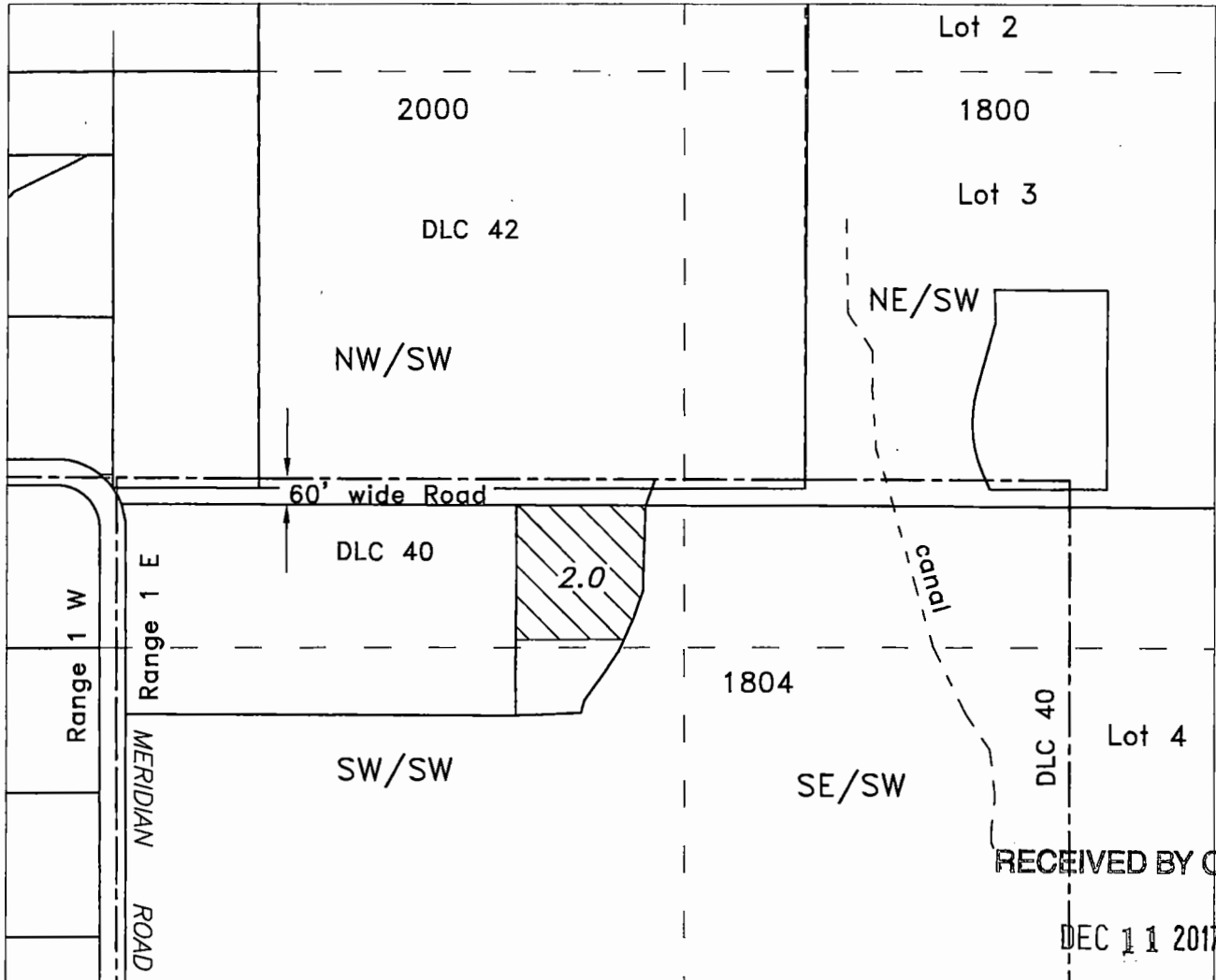

RECEIVED BY OWRD

DEC 11 2017

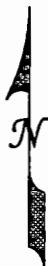
<p>Water User : John M. & Kathleen Q. Bowles Trust</p>	<p>TRANSFER TO</p> <p> 2.0 Acres ON TL-1804</p>	<p>SALEM, OR Scale 1 inch = 400 feet</p> <p></p> <p>12/06/2017 n.e.d.</p>
<p>EAGLE POINT IRRIGATION DISTRICT 2329 BROPHY ROAD - P.O. BOX 157 EAGLE POINT, OR 97524 PHONE 541-826-3411 - FAX 541-826-8738</p>		
<p>This map is not intended to provide legal dimensions or locations of property ownership lines</p>		

T 12786

T 12786

APPLICATION FOR PERMANENT DISTRICT TRANSFER FOR 2017

EAGLE POINT IRRIGATION DISTRICT

CHANGE IN PLACE OF USE
Certificate 89373

District Internal Notice T-2017-002

MAP 7 OF 7

SECTION 30 & 31, T.35S, R.1E, W.M.
JACKSON COUNTY, OREGON

Assessor Map T-35S-R1E-30
Assessor Map T-35S-R1E-31

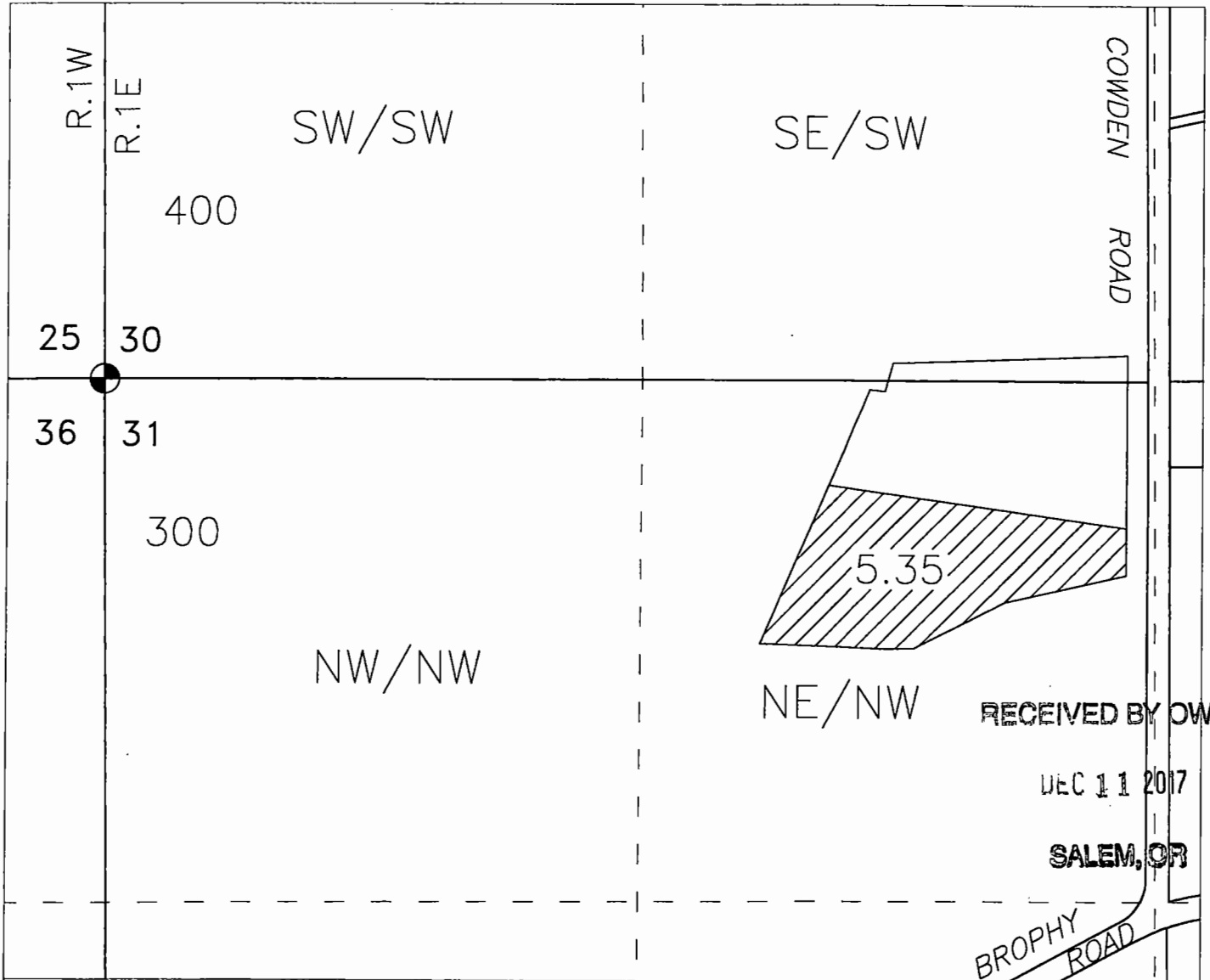

RECEIVED BY OWRD

DEC 11 2017

SALEM, OR

BROPHY ROAD

Water User = Snowy Butte Ranch Holdings, LLC
(St. Laurent)

EAGLE POINT IRRIGATION DISTRICT
2329 BROPHY ROAD - P.O. BOX 157
EAGLE POINT, OR 97524
PHONE 541-826-3411 - FAX 541-826-8738

This map is not intended to provide legal
dimensions or locations of property ownership lines

TRANSFER TO

 5.35 Acres ON
TL-300

Scale
1 inch = 400 feet



12/06/2017-n.e.d.

T 12786

APPLICATION FOR PERMANENT DISTRICT TRANSFER FOR 2017

EAGLE POINT IRRIGATION DISTRICT

CHANGE IN PLACE OF USE

Certificate 89373

District Internal Notice # T-2017-003

SECTION 6, T.36S, R.1E, W.M.

JACKSON COUNTY, OREGON

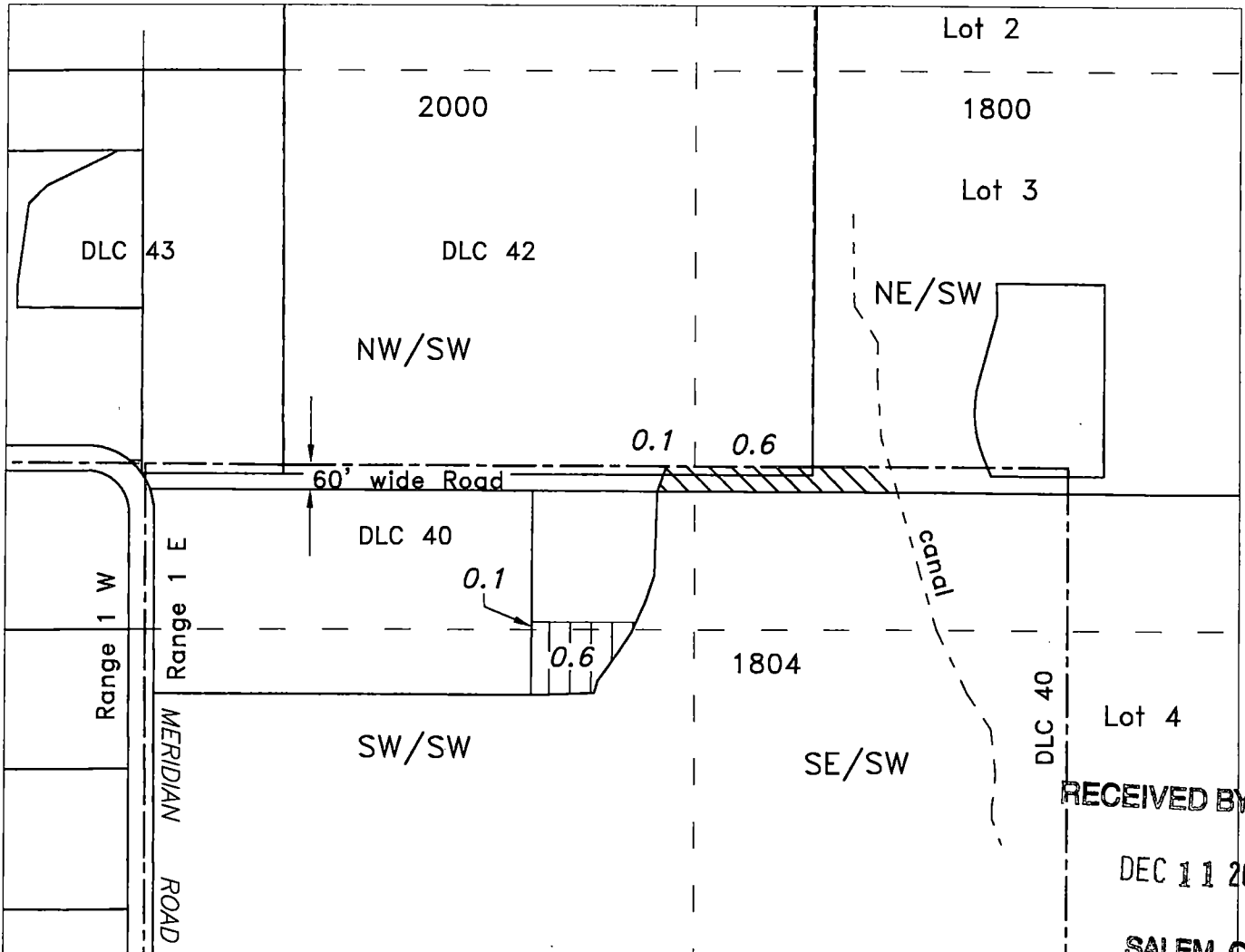

RECEIVED BY OWRI
DEC 11 2017
SALEM, OR

Water User :
John M. & Kathleen Q. Bowles Trust

EAGLE POINT IRRIGATION DISTRICT
2329 BROPHY ROAD - P.O. BOX 157
EAGLE POINT, OR 97524
PHONE 541-826-3411 - FAX 541-826-8738

This map is not intended to provide legal dimensions or locations of property ownership lines

TRANSFER FROM

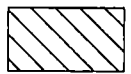
 0.7 Acres OFF
TL-1800
(Formerly Bartle)

TRANSFER TO

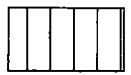
 0.7 Acres ON
TL-1804

Scale
1 inch = 400 feet



12/05/2017 n.e.d.

APPLICATION FOR PERMANENT DISTRICT TRANSFER FOR 2017

EAGLE POINT IRRIGATION DISTRICT

CHANGE IN PLACE OF USE

SECTIONS 29, 30 & 31, T.35S, R.1E, W.M.

District Internal Notice
T-2017-004

JACKSON COUNTY, OREGON

Certificate 89373

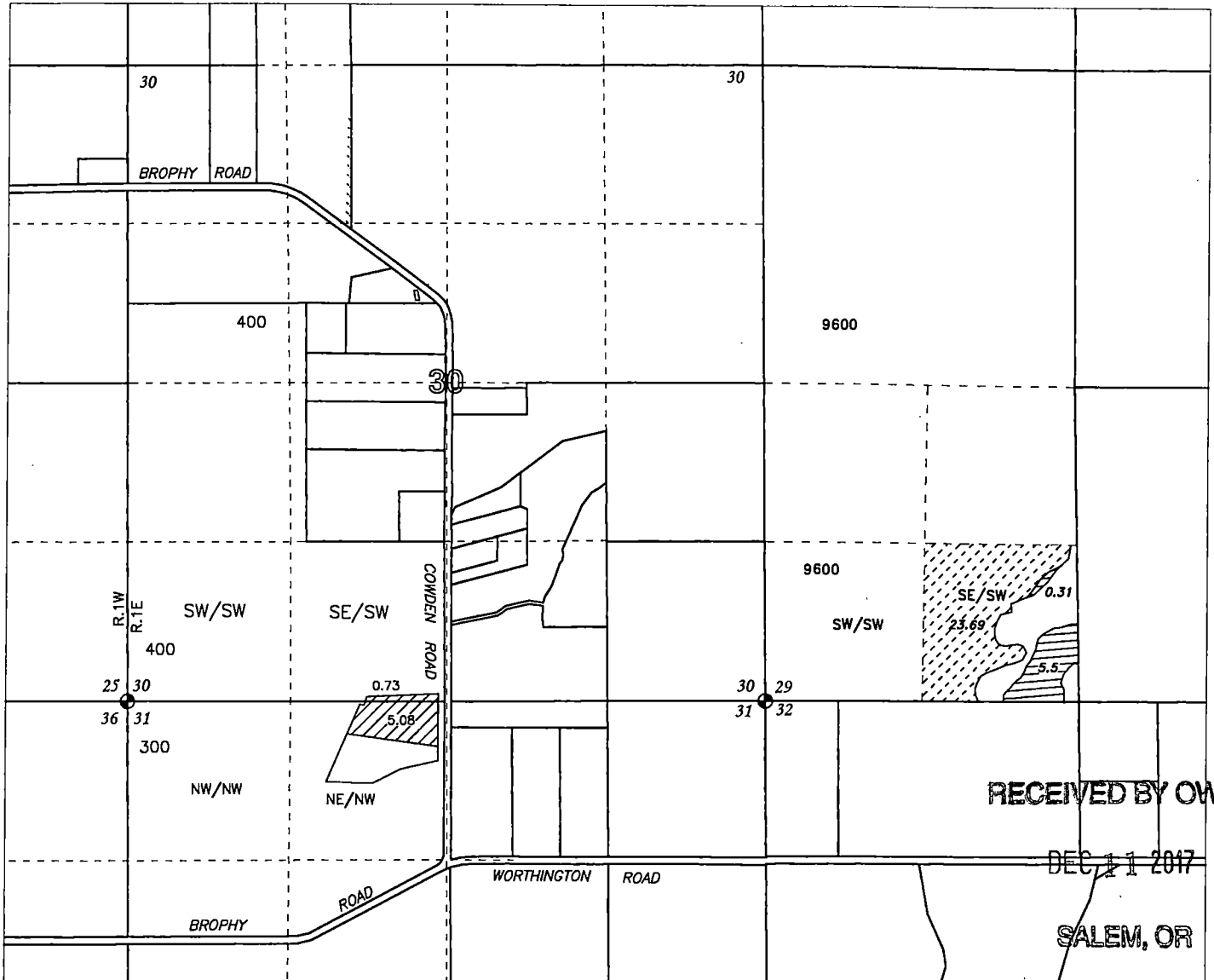

RECEIVED BY OWRD

DEC 11 2017

SALEM, OR

Water User = Snowy Butte Ranch Holdings, LLC
(St. Laurent)
(Formerly Ryan)

EAGLE POINT IRRIGATION DISTRICT
2329 BROPHY ROAD - P.O. BOX 157
EAGLE POINT, OR 97524
PHONE 541-826-3411 - FAX 541-826-8738

This map is not intended to provide legal dimensions or locations of property ownership lines.

TRANSFER FROM



5.81 Acres OFF
TL-9600

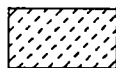

Remaining Right
23.69 Acres

TRANSFER TO

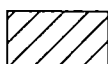

5.81 Acres ON
TL-300 & 400

Scale
1 inch = 1320 feet

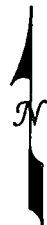
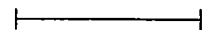

12/5/2017-n.e.d.

T 12786

SECTION 30, 31, T.35S, R.1E, W.M.
JACKSON COUNTY, OREGON

APPLICATION FOR PERMANENT DISTRICT TRANSFER FOR 2017
EAGLE POINT IRRIGATION DISTRICT

CHANGE IN PLACE OF USE

Certificate 89373

District Internal Notice - T-2017-001

Water User = Snowy Butte Ranch Holdings, LLC
(St. Laurent)

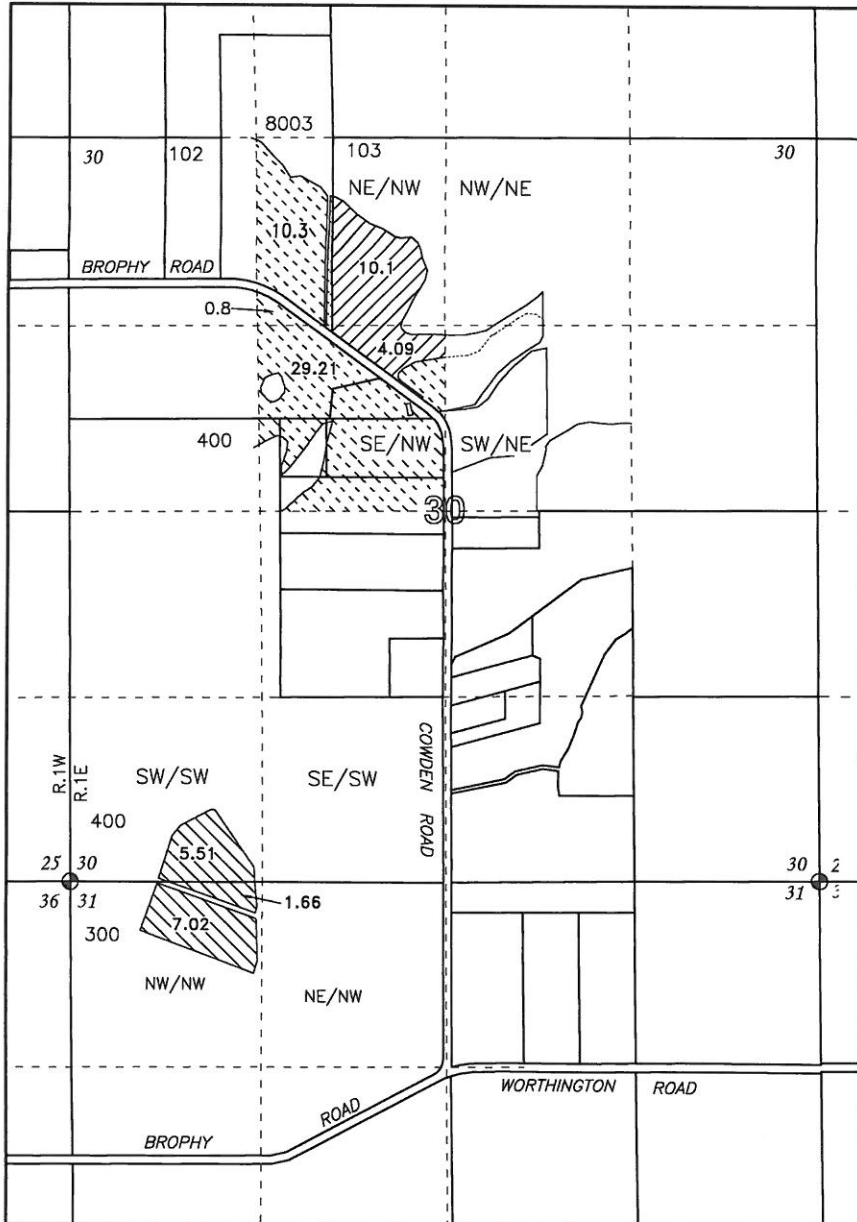

TRANSFER FROM

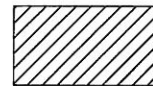

FROM LAND (Tax Lot 103)
14.19 Acres

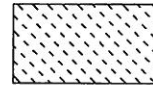

REMAINING LAND
40.31 Acres

TRANSFER TO

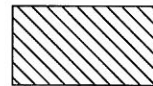

TO LAND (Tax Lot 300 Sec.31)
(Tax Lot 400 Sec.30)
14.19 Acres

EAGLE POINT IRRIGATION DISTRICT
2329 BROPHY ROAD - P.O. BOX 157
EAGLE POINT, OR 97524
PHONE 541-826-3411 - FAX 541-826-8738

This map is not intended to provide legal
dimensions or locations of property ownership lines

12/03/2017-n.e.d.



Scale
1 inch = 1320 feet

APPLICATION FOR PERMANENT DISTRICT TRANSFER FOR 2017

EAGLE POINT IRRIGATION DISTRICT

CHANGE IN PLACE OF USE

Certificate 89373

District Internal Notice # T-2017-002



MAP 1 OF 7

SECTION 11, T.36S, R.1W, W.M.

JACKSON COUNTY, OREGON

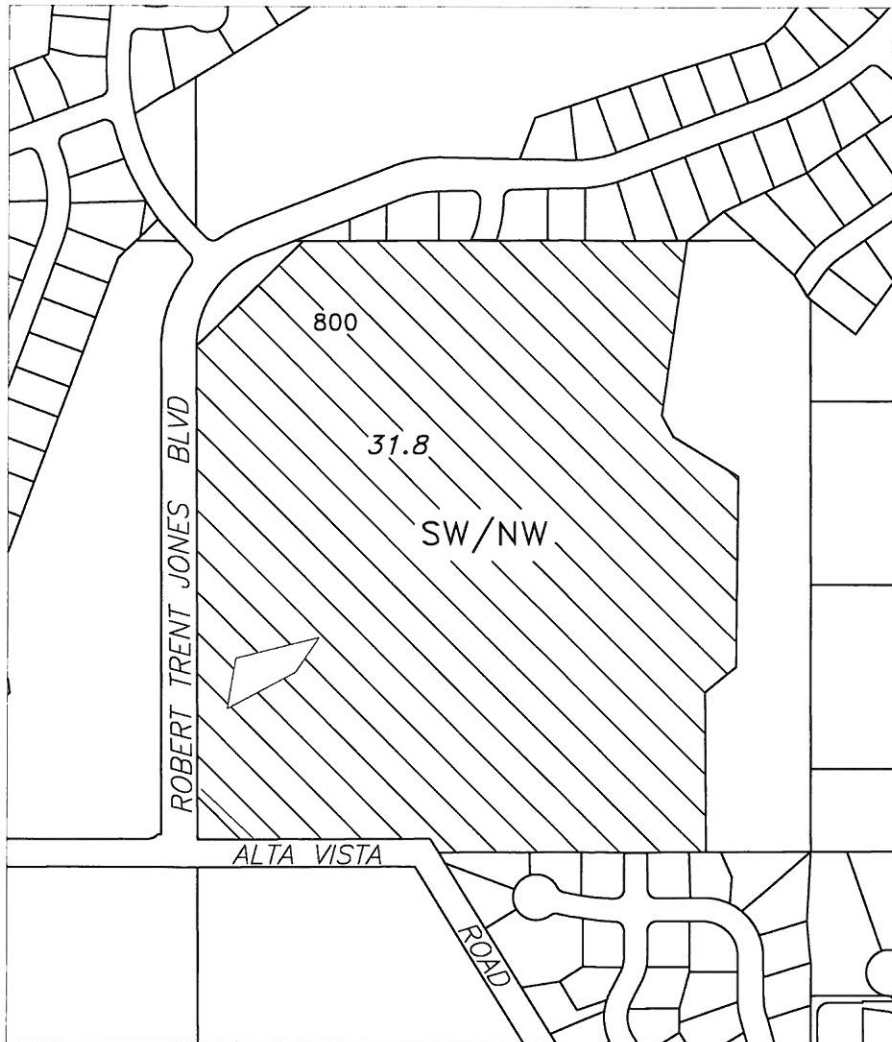
Assessor Map T-36S-R1W-11



<p>Water User = Holt Distressed Properties, LP (Formerly Amblegreen)</p>	<p>TRANSFER FROM</p> <p> FROM LAND (Tax Lot 800) 31.8 Acres OFF</p> <p>See maps 2 through 7 for TO land</p>	<p>Scale 1 inch = 400 feet</p> <p></p> <p>12/05/2017 n.e.d.</p>
<p><i>EAGLE POINT IRRIGATION DISTRICT</i> 2329 BROPHY ROAD - P.O. BOX 157 EAGLE POINT, OR 97524 PHONE 541-826-3411 - FAX 541-826-8738</p>		
<p>This map is not intended to provide legal dimensions or locations of property ownership lines</p>		