

APOA Transfer Application Map for S. Robertson Certificate 15553

Township 6 North, Range 35 East (W.M.) Umatilla County, Oregon

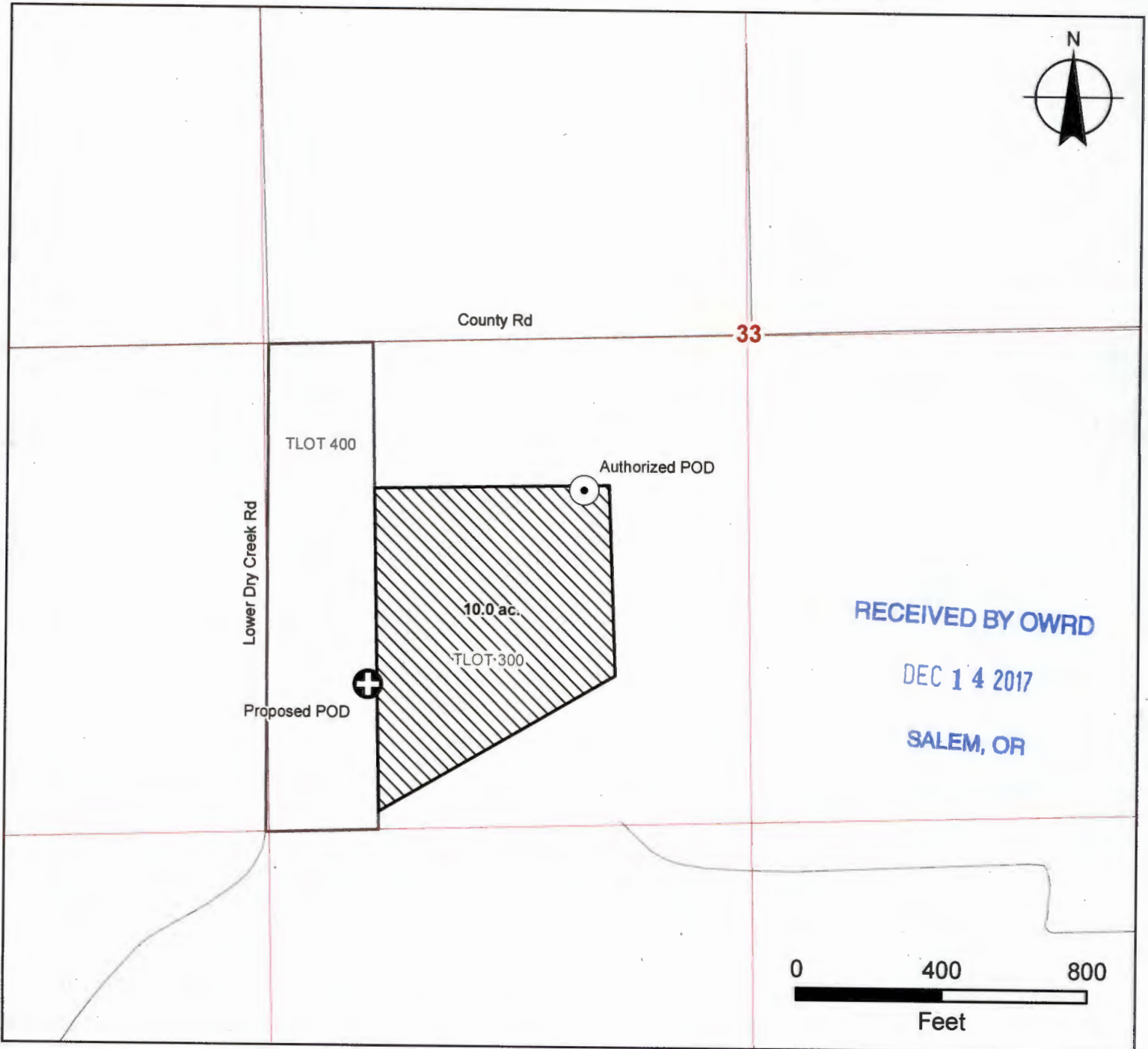

RECEIVED BY OWRD
DEC 14 2017
SALEM, OR

LEGEND

- Authorized POD
- Proposed POD
- Authorized Place of Use (POU)
- Tax Lots
- Roads

POD Location Descriptions

Authorized POD

Located 459 feet South and 386 feet West from the NE corner, Section 33, Township 6 North, Range 35 East (W.M.)

Proposed POD

Located 760 feet South and 1100 feet West from the Center 1/4 corner, Section 33, Township 6 North, Range 35 East (W.M.)

Disclaimer

This map was prepared for the purpose of identifying the location of a water right only and it is not intended to provide legal dimensions or location of property ownership lines.

Map Notes

Date: October 25, 2017
Data Sources: ESRI, BLM, USGS



Certified Water Rights Examiner Stamp

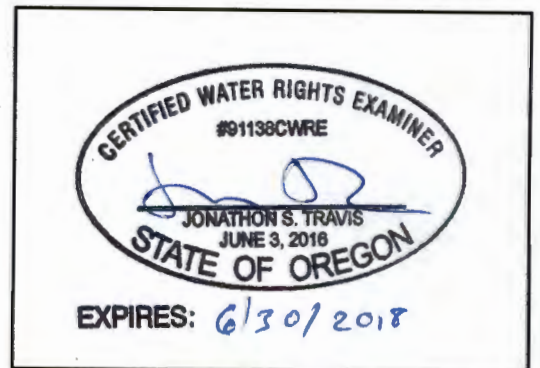

T 12787

(LOWDEN)

Ground Water Cert. No. G-15553: Proposed Additional POA

(COLLEGE PLACE)

MILTON-FREEWATER QUADRANGLE

OREGON

TOPOGRAPHIC SERIES

(WALLA WALLA)

118° 28' 02.3897" W
045° 57' 52.0576" N

118° 24' 48.2575" W
+ 045° 57' 52.0576" N

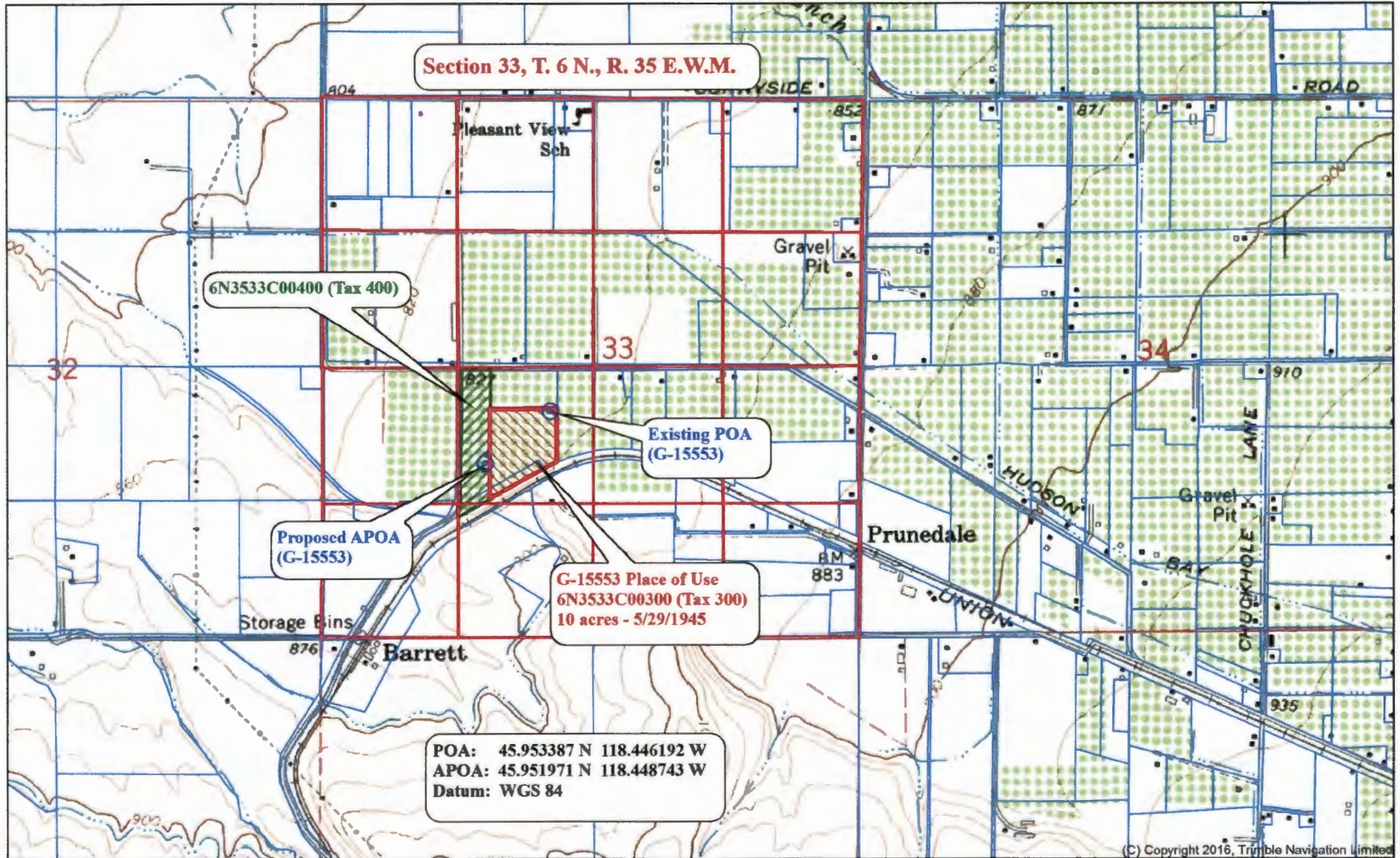

(C) Copyright 2016, Trimble Navigation Limited

045° 56' 28.1781" N
118° 28' 02.3897" W

Printed: Sun Oct 22, 2017

045° 56' 28.1781" N
118° 24' 48.2575" W

RECEIVED BY OWRD

14 2017

SALEM, OR



(ATHENA)
SCALE 1:15840

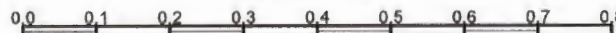

CONTOUR INTERVAL 20 FT
[BASE MAP VERTICAL DATUM]

(WESTON MT)

MILTON-FREEWATER, OR
JAN 1, 1978

1 12787

(LOWDEN) **Ground Water Cert. No. G-15553: Proposed Additional POA**
(COLLEGE PLACE)

MILTON-FREEWATER QUADRANGLE
OREGON
TOPOGRAPHIC SERIES (WALLA WALLA)

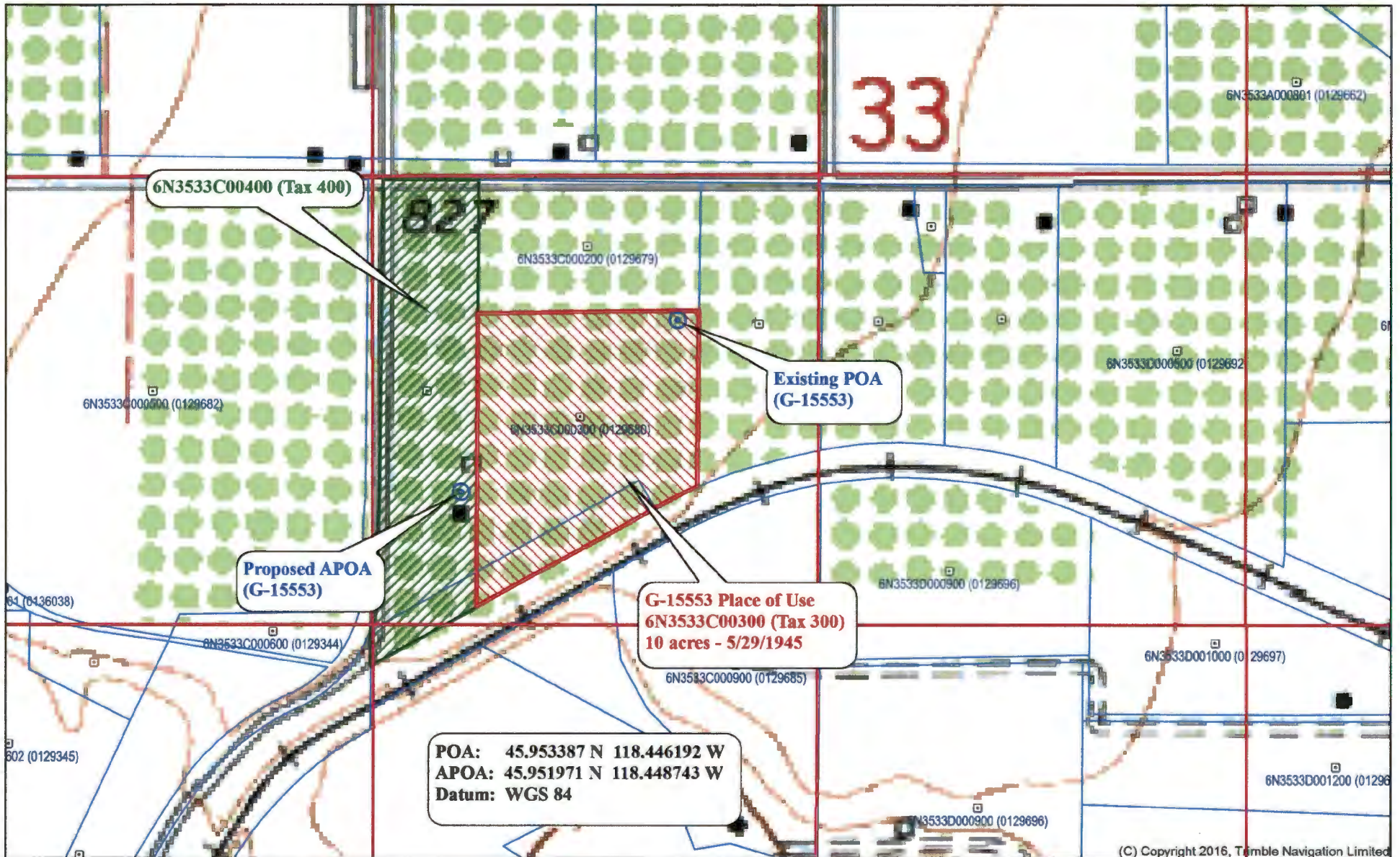

1
1
2787

RECEIVED BY OWRD

Water Right Solutions
SALEM, OR

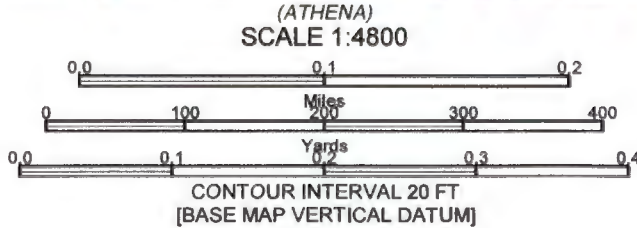

(ATHENA) SCALE 1:4800
Printed: Sun Oct 22, 2017
(WESTON MT)

MILTON-FREEWATER, OR
JAN 1, 1978

Ground Water Cert. No. G15553

Oregon Water Resources Department
Water Rights Mapping Tool

Main Help
Return Contact Us

Search: Water Right by File

Application: [dropdown] [button]
Permit: [dropdown] [button]
Certificate: [dropdown] [button]
Claim: [dropdown] [button]
Transfer: [dropdown] [button]
POD Source: Equals [dropdown] [button]
Include Municipal: [checkbox]

Identify Non-Water Right Features
Tax Lots
Tools
Layers
Print

Switch Basemap
Measurement

G-15553

esri

RECEIVED BY OWRD

DEC 14 2017

SALEM, OR

T
12787

Google Earth: June, 2016



1 12787

RECEIVED BY OWRD

DEC 14 2017

SALEM, OR