

APOA Transfer Application Map for S. Robertson

Certificate 15553

Township 6 North, Range 35 East (W.M.) Umatilla County, Oregon

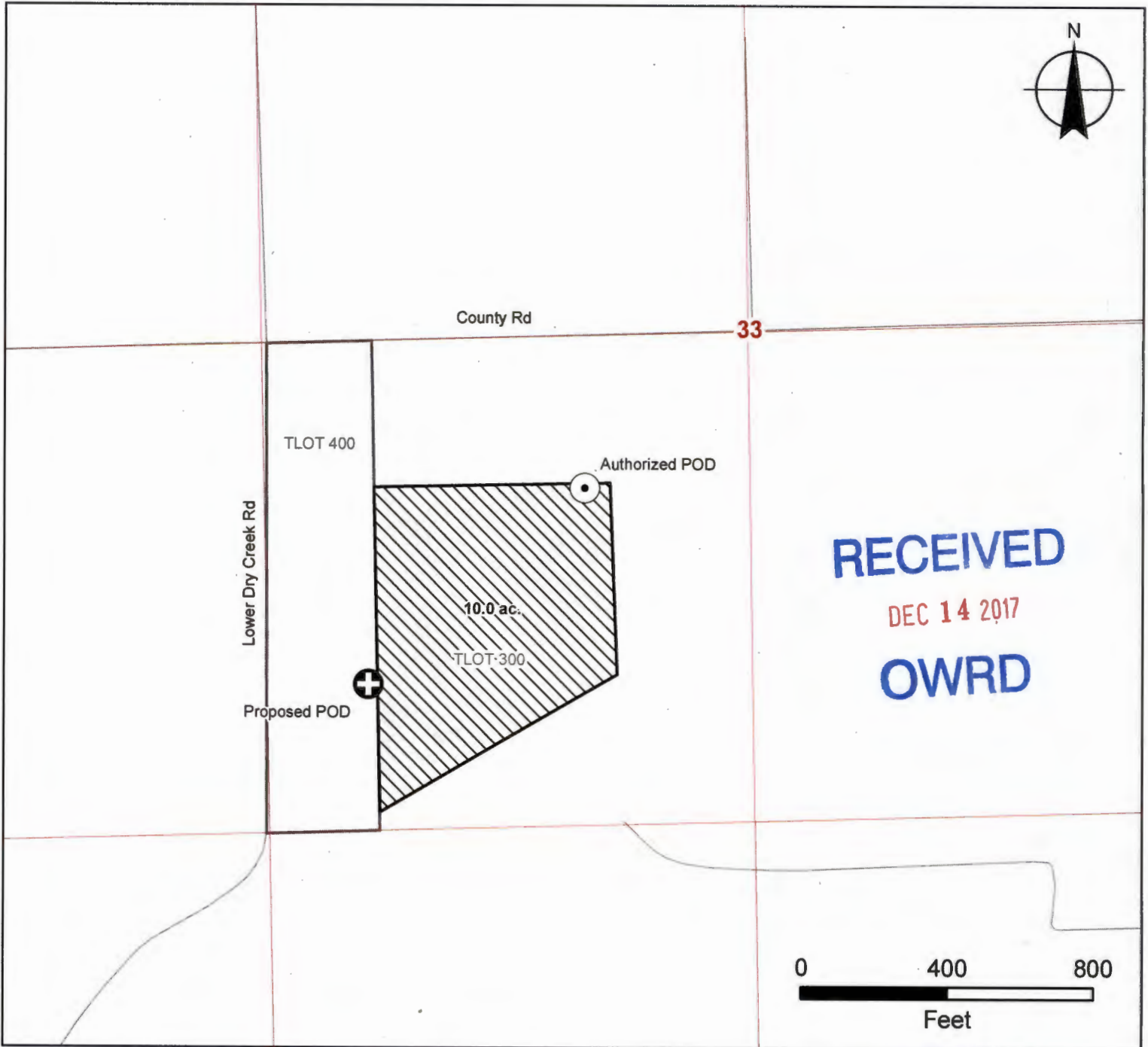

RECEIVED

DEC 14 2017

OWRD

LEGEND

- Authorized POD
- Proposed POD
- Authorized Place of Use (POU)
- Tax Lots
- Roads

POD Location Descriptions

Authorized POD

Located 459 feet South and 386 feet West from the NE corner, Section 33, Township 6 North, Range 35 East (W.M.)

Proposed POD

Located 760 feet South and 1100 feet West from the Center 1/4 corner, Section 33, Township 6 North, Range 35 East (W.M.)

Disclaimer

This map was prepared for the purpose of identifying the location of a water right only and it is not intended to provide legal dimensions or location of property ownership lines.

Map Notes

Date: October 25, 2017
Data Sources: ESRI, BLM, USGS



Certified Water Rights Examiner Stamp



T 12788

(LOWDEN)

Ground Water Cert. No. G-15553: Proposed Additional POA

(COLLEGE PLACE)

MILTON-FREEWATER QUADRANGLE

OREGON

TOPOGRAPHIC SERIES

(WALLA WALLA)

118° 28' 02.3897" W
045° 57' 52.0578" N

118° 24' 48.2575" W
+ 045° 57' 52.0578" N

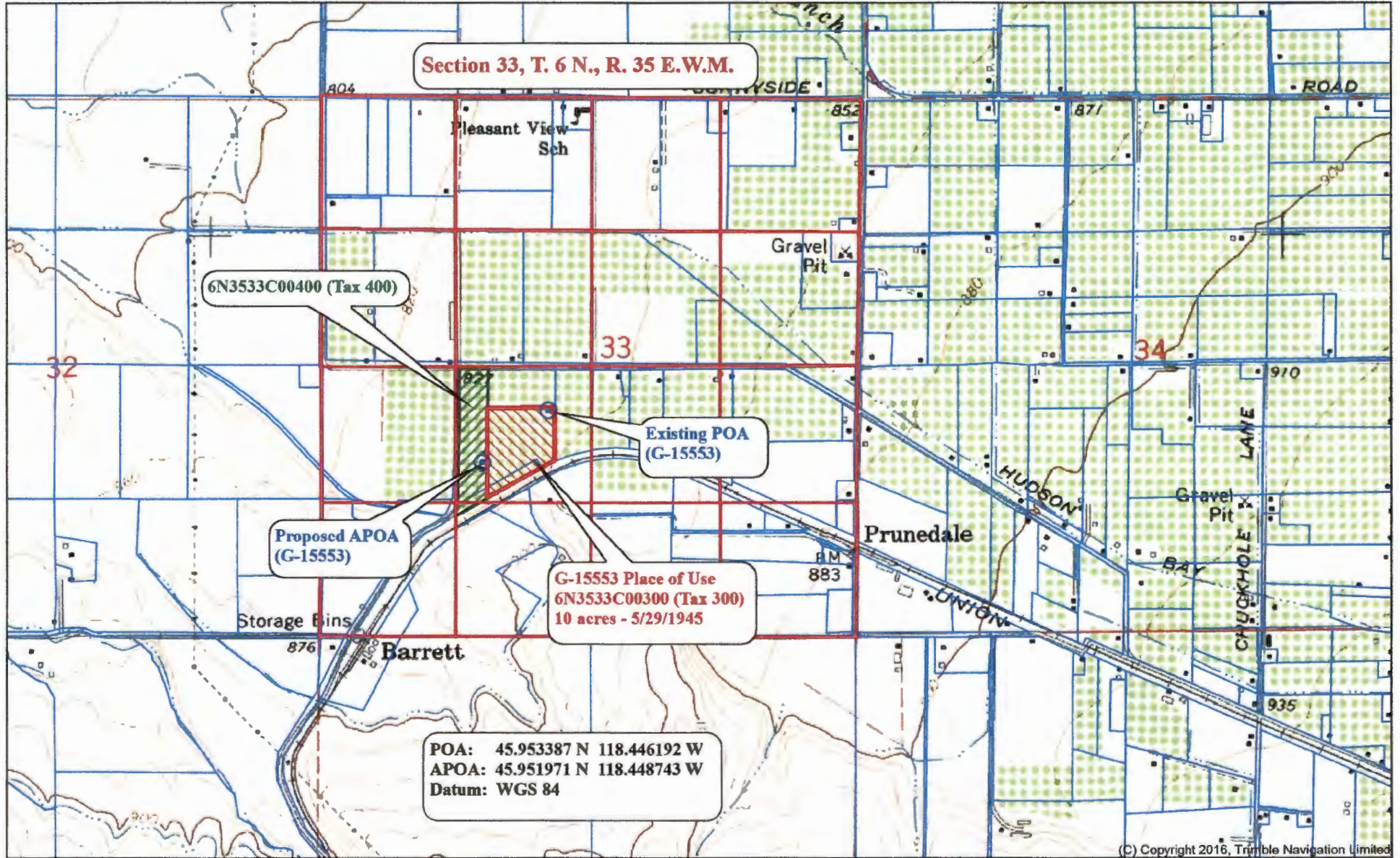

045° 56' 28.1781" N
118° 28' 02.3897" W

Printed: Sun Oct 22, 2017
118° 24' 48.2575" W
+ 045° 56' 28.1781" N

12788

RECEIVED
OCT 14 2017
CWRD

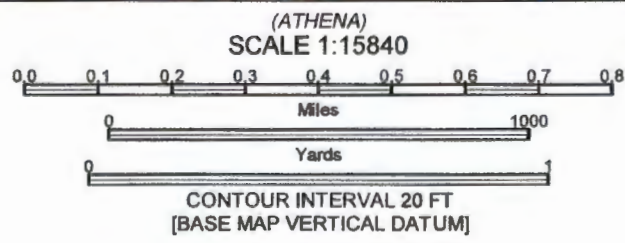

(WESTON MT)

MILTON-FREEWATER, OR
JAN 1, 1978

(LOWDEN) Ground Water Cert. No. G-15553: Proposed Additional POA

MILTON-FREEWATER QUADRANGLE

OREGON

TOPOGRAPHIC SERIES

(WALLA WALLA)

(COLLEGE PLACE)

118° 27' 14.8300" W
045° 57' 21.5751" N

118° 26' 16.0031" W
+ 045° 57' 21.5751" N

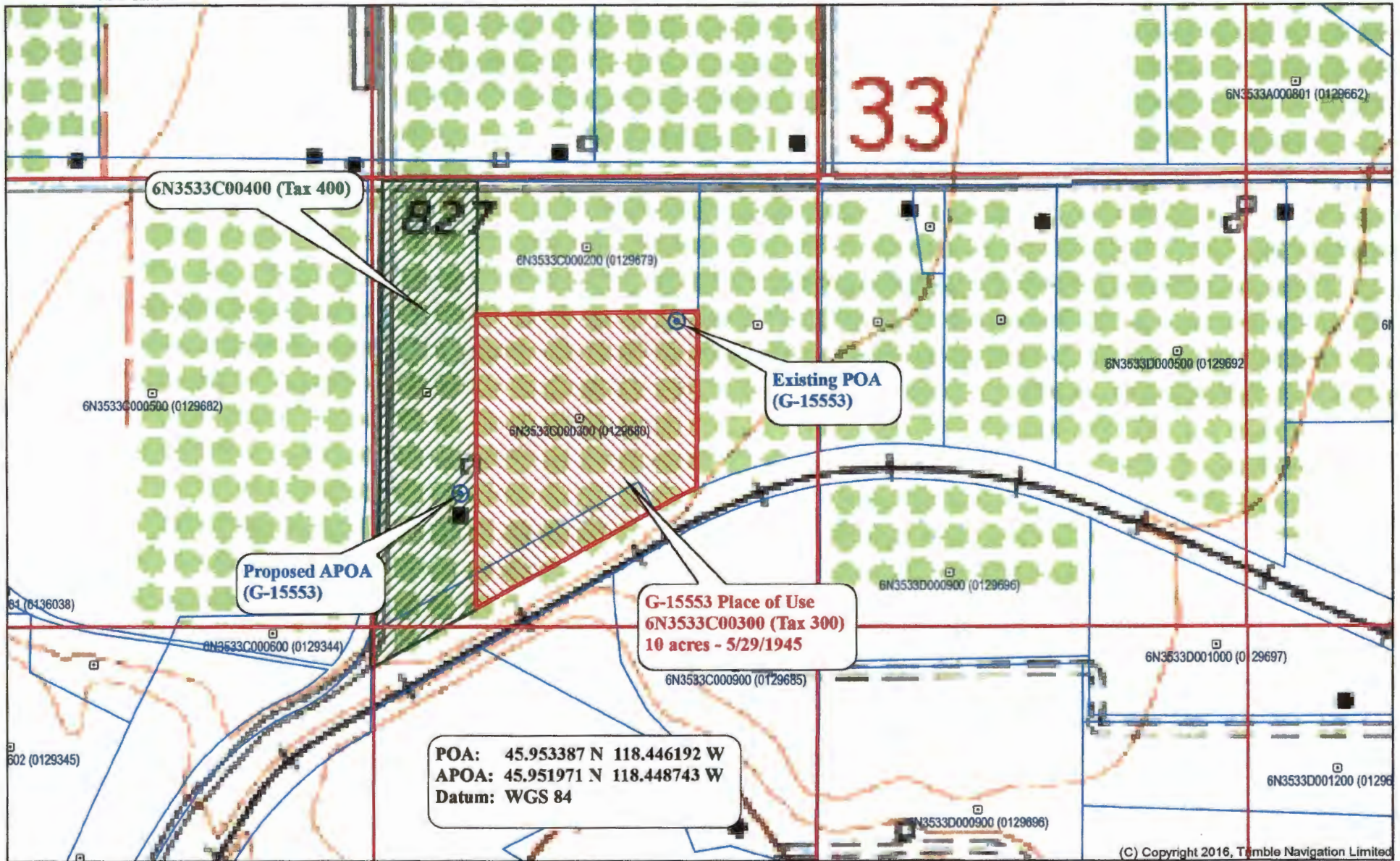

Proposed APOA (G-15553)

Existing POA (G-15553)

G-15553 Place of Use
6N3533C00300 (Tax 300)
10 acres - 5/29/1945

POA: 45.953387 N 118.446192 W
APOA: 45.951971 N 118.448743 W
Datum: WGS 84

(C) Copyright 2016, Trimble Navigation Limited

045° 56' 58.1571" N
118° 27' 14.8300" W

Printed: Sun Oct 22, 2017
118° 26' 16.0031" W
+ 045° 56' 58.1571" N

T 12788

RECEIVED

Water Right Solutions
DEC 14 2017

OWRD

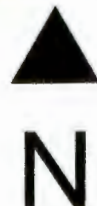

(ATHENA)
SCALE 1:4800

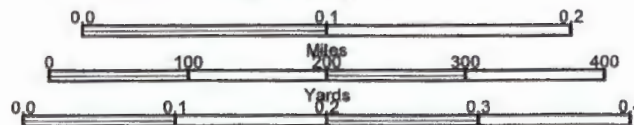

CONTOUR INTERVAL 20 FT
[BASE MAP VERTICAL DATUM]

(WESTON MT)

MILTON-FREEWATER, OR
JAN 1, 1978

Ground Water Cert. No. G15553

Oregon Water Resources Department
Water Rights Mapping Tool

Main Help
Return Contact Us

Search: Water Right by File

Application: [dropdown]
Permit: [dropdown]
Certificate: [input]
Claim: [dropdown]
Transfer: [dropdown]
POD Source: Equals [dropdown]
Include Municipal: [input]

(Draw box on map.)

Switch Basemap
Measurement

Identify Non-Water Right Features
Tax Lots
Tools
Layers
Print

esri

RECEIVED
DEC 14 2017
OWRD

1 12788

Google Earth: June, 2016



RECEIVED

DEC 14 2017

OWRD

1 12788