

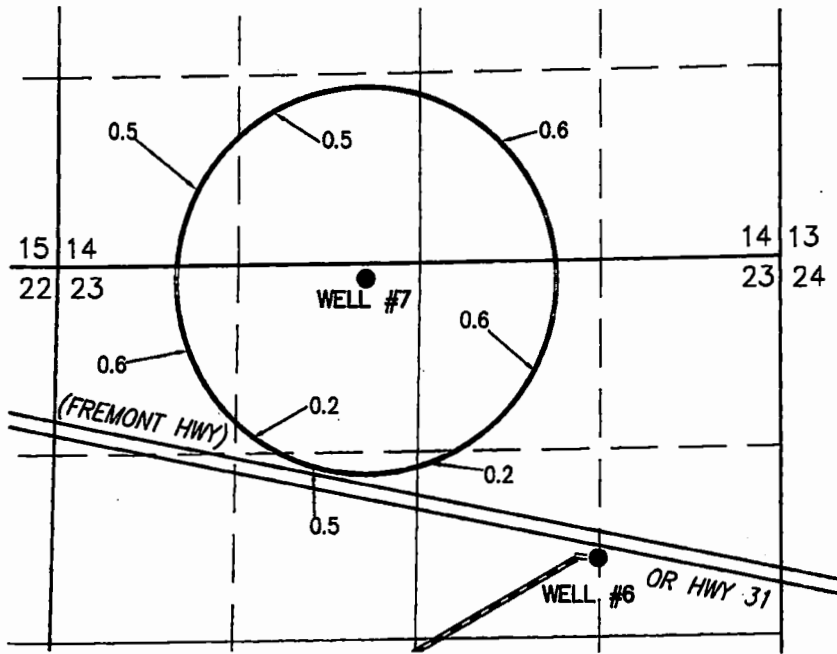

MAP TO ACCOMPANY APPLICATION
TO CHANGE PLACE OF USE
AND POINT OF APPROPRIATION
FOR
JRS PROPERTIES III

"TO" TAX LOT 200 IN
SECTIONS 14 & 23, TOWNSHIP 34 SOUTH, RANGE 19 EAST, W.M.
LAKE COUNTY, OREGON



 3.7 ACRES PRIMARY RIGHTS FROM WELL 7 OF
CERTIFICATE #88583 (G-15510) POU & POA
TRANSFERRED OUT, AS SHOWN.

● WELL #7 (LAKE 52463 PROPOSED) IN THE NE
1/4 NW 1/4 SECTION 23, T34S R19E, W.M.
LOCATED 105 FEET SOUTH AND 3000 FEET
WEST FROM THE NE CORNER OF SECTION 23.

THIS MAP IS FOR THE PURPOSE OF LOCATING A WATER
RIGHT ONLY AND HAS NO INTENT TO PROVIDE LEGAL
DIMENSIONS OR THE LOCATION OF PROPERTY LINES.

RECEIVED BY OWRD

DEC 18 2017

SALEM, OR

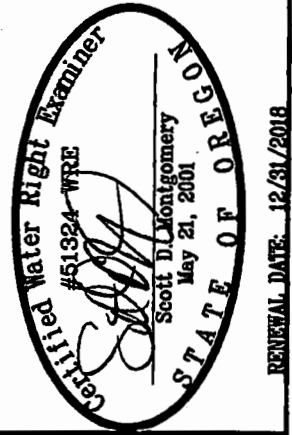

**ALL POINTS ENGINEERING
& SURVEYING, INC.**
P.O. BOX 767
TERREBONNE, OREGON 97760
(541) 548-5833 PH
Scott@APEandS.com
www.APEandS.com



PROJECT No. 15-128

PREPARED AT THE REQUEST OF:
JRS PROPERTIES III
P.O. BOX 27
BOISE, ID 83707

T 12794

T 12794

**TRANSFER MAP TO ACCOMPANY APPLICATION
TO CHANGE PLACE OF USE & POINTS OF
APPROPRIATION FOR
JRS PROPERTIES III, LLP**

"FROM" TAX LOT 500
IN SECTIONS 7, 8, 17, AND 18, TOWNSHIP 33 SOUTH, RANGE 19 EAST, W.M.
LAKE COUNTY, OREGON

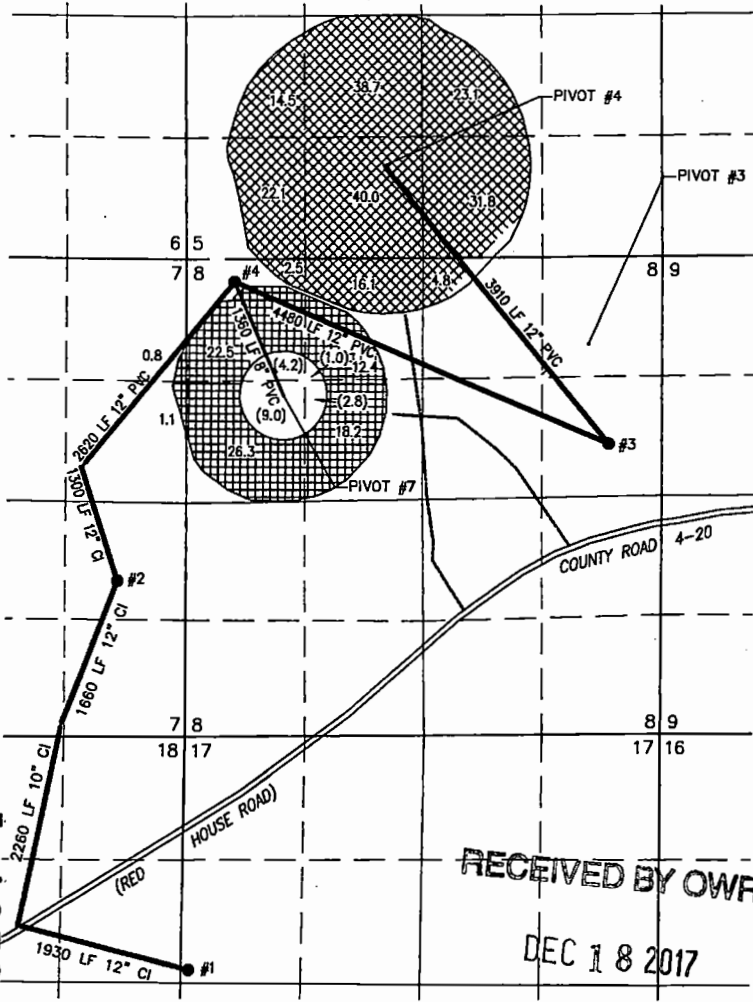

"TO" TAX LOT 200
IN SECTIONS 14, 15, 22, & 23, TOWNSHIP 34 SOUTH, RANGE 19 EAST, W.M.
LAKE COUNTY, OREGON

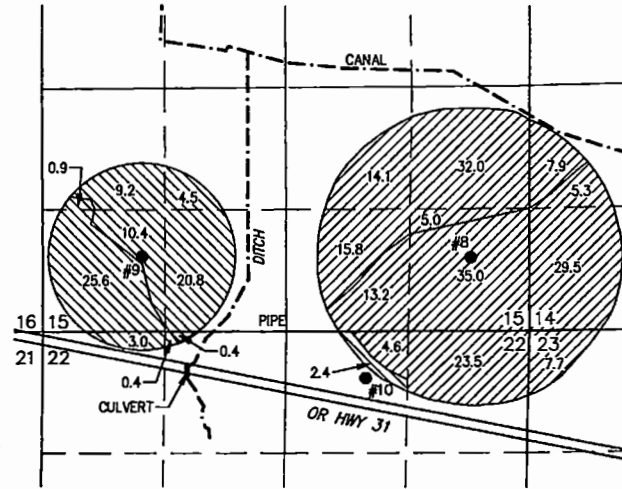

- WELL #1 (LAKE 1667-G15037) IN THE SW 1/4 NW 1/4 SECTION 17, T33S R19E, W.M. LOCATED 2600 FEET SOUTH AND 50 FEET EAST FROM THE NW CORNER OF SECTION 17.
- WELL #2 (LAKE 51182-G15037) IN THE NE 1/4 SE 1/4 SECTION 7, T33S R19E, W.M. LOCATED 1690 FEET SOUTH AND 770 FEET WEST FROM THE SE CORNER OF SECTION 7.
- WELL #3 (LAKE 51588-BOTH) IN THE SE 1/4 NE 1/4 SECTION 8, T33S R19E, W.M. LOCATED 2048 FEET SOUTH AND 563 FEET WEST FROM THE NE CORNER OF SECTION 8.
- WELL #4 (LAKE 51031-BOTH) IN THE NW 1/4 NW 1/4 SECTION 8, T33S R19E, W.M. LOCATED 325 FEET SOUTH AND 4704 FEET WEST FROM THE NE CORNER OF SECTION 8.

 193.6 ACRES PRIMARY RIGHTS FROM CERTIFICATE #88584 (G-13714) POU & POA TRANSFERRED OUT, AS SHOWN.

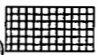
 81.3 ACRES PRIMARY RIGHTS FROM CERTIFICATE #88583 (G-15510) POU & POA TRANSFERRED OUT, AS SHOWN.

THIS MAP IS FOR THE PURPOSE OF LOCATING A WATER RIGHT ONLY AND HAS NO INTENT TO PROVIDE LEGAL DIMENSIONS OR THE LOCATION OF PROPERTY LINES.

- WELL #8 (LAKE 52491) IN THE SE 1/4 SE 1/4 SECTION 15, T34S R19E, W.M. LOCATED 800 FEET NORTH AND 650 FEET WEST FROM THE SE CORNER OF SECTION 15.
- WELL #9 (LAKE 52492) IN THE SW 1/4 SW 1/4 SECTION 15, T34S R19E, W.M. LOCATED 825 FEET NORTH AND 1080 FEET EAST FROM THE SW CORNER OF SECTION 15.
- WELL #10 (LAKE 52770) IN THE NW 1/4 NE 1/4 SECTION 22, T34S R19E, W.M. LOCATED 510 FEET SOUTH AND 3530 FEET EAST FROM THE NW CORNER OF SECTION 22.

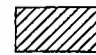
 118.8 ACRES PRIMARY RIGHTS FROM CERTIFICATE #88584 (G-13714) POU & POA TRANSFERRED TO PROPOSED PRIMARY, AS SHOWN.

 74.8 ACRES PRIMARY GROUND WATER RIGHTS FROM CERTIFICATE #88584 (G-13714) TRANSFERRED TO SUPPLEMENTAL AS SHOWN.

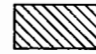
 32.3 ACRES PRIMARY RIGHTS FROM CERTIFICATE #88583 (G-15510) TRANSFERRED POU & POA TO PROPOSED PRIMARY, AS SHOWN.

 45.3 ACRES PRIMARY GROUND WATER RIGHTS FROM CERTIFICATE #88583 (G-15510) TRANSFERRED TO SUPPLEMENTAL, AS SHOWN.



**ALL POINTS ENGINEERING
& SURVEYING, INC.**

P.O. BOX 767
TERREBONNE, OREGON 97760
(541) 548-5833 PH
Scott@APEandS.com
www.APEandS.com



PROJECT No. 15-128

PREPARED AT THE REQUEST OF:
J.R.S. PROPERTIES III, LLP
P.O. BOX 27
BOISE, ID 83707

RECEIVED BY OWRD

DEC 18 2017

SALEM, OR

RENEWAL DATE: 12/31/2018

MEMORANDUM

DATE: November 20, 2017

TO: Daphne Story

FROM: Terry Scanlan

CC: Mark Williams, Aron Bennett, Vic Conrad, Matthew Clements

RE: ZX Ranch South Paisley Well Investigation Status

FILE: 101.0410

Two monitoring wells were constructed for Simplot at the ZX Ranch near Paisley, Oregon in 2017. The purpose of the wells is to monitor shallow and deep groundwater levels in the vicinity of South Paisley Irrigation Wells 3 and 4. Well locations are shown on Figure 1.

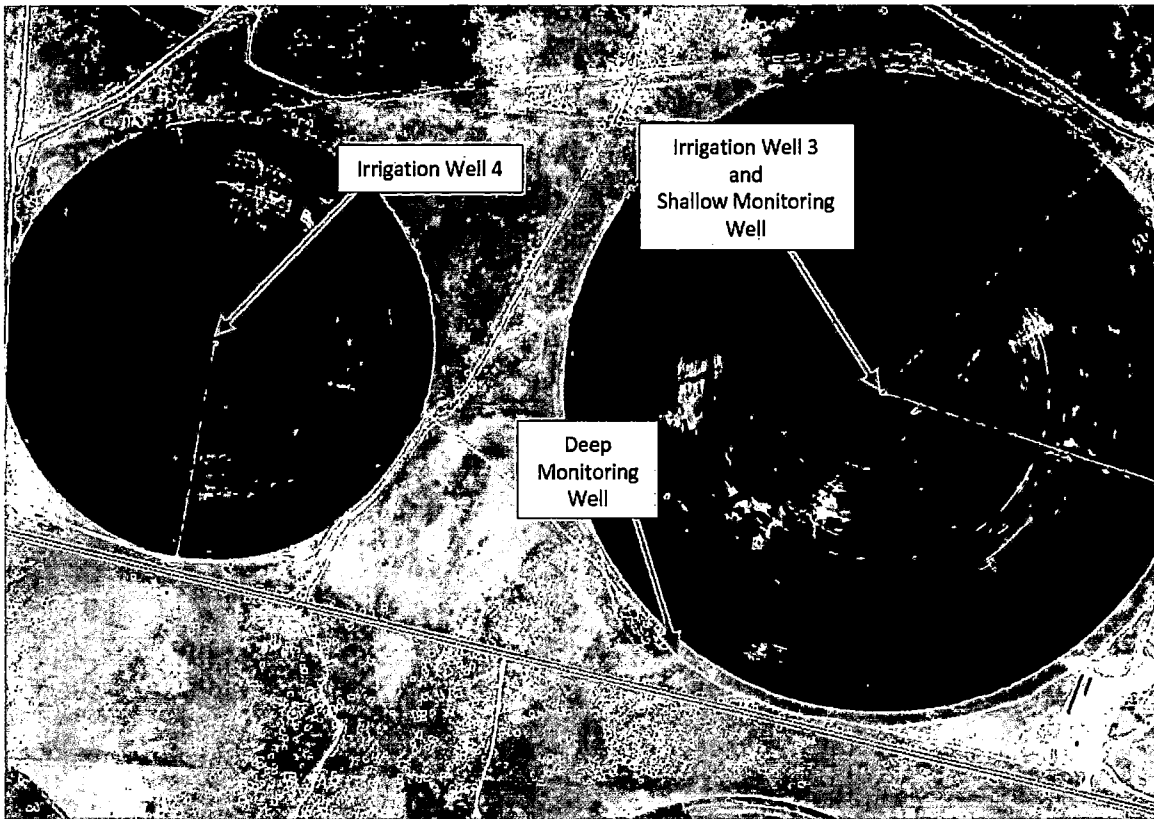

Figure 1. South Paisley Irrigation and Monitoring Well Locations

RECEIVED BY OWRD

DEC 18 2017

SALEM, OR