

RECEIVED

DEC 3 2017

# OWRD T.5S. R.3W. Sec. 3, 4, 9, 10, and 16 W.M.

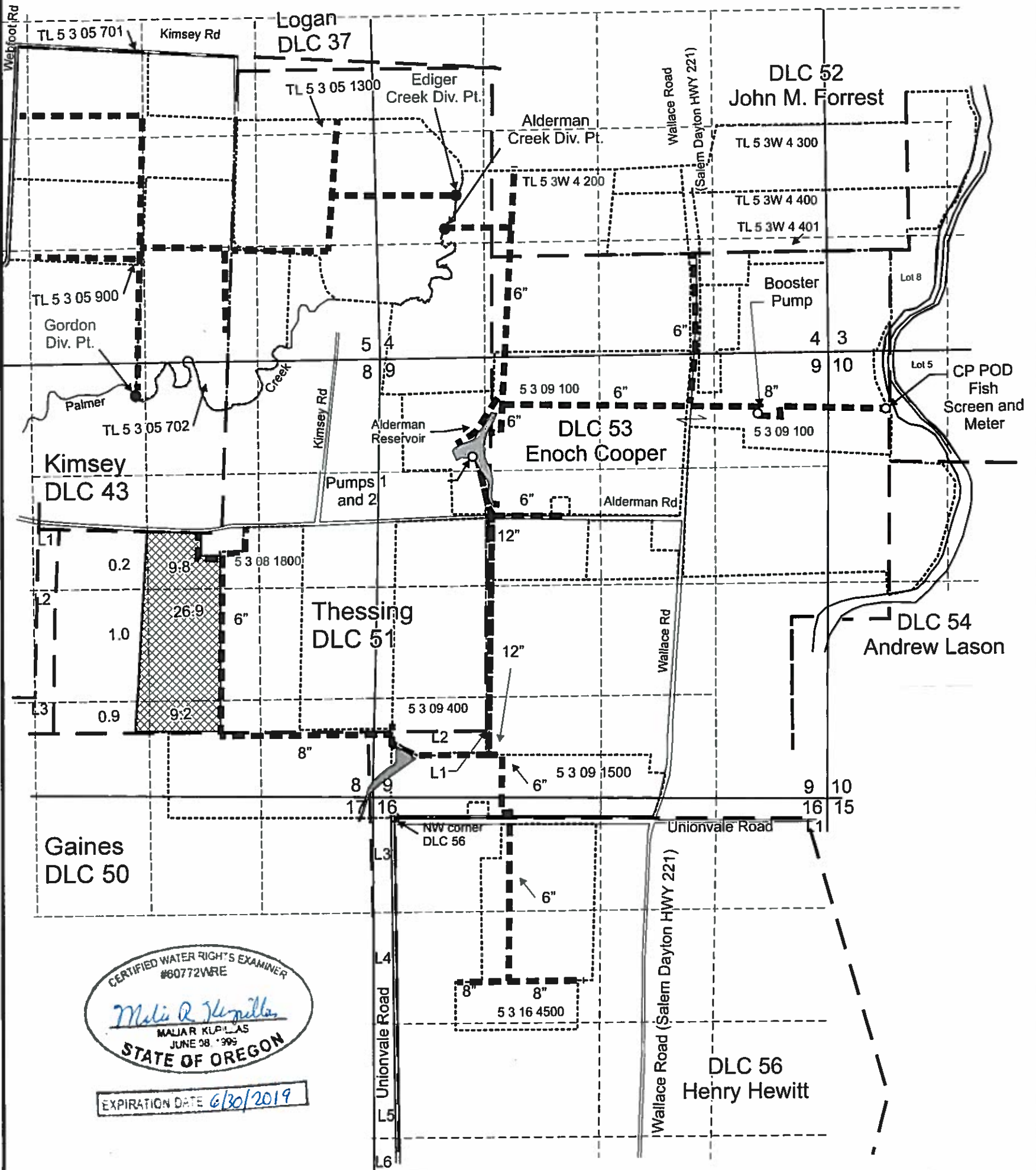

CERTIFIED WATER RIGHT'S EXAMINER  
 #60772VARE  
*Melie R. Kippilla*  
 MAJIA R. KIPILLAS  
 JUNE 08, 1999  
 STATE OF OREGON  
 EXPIRATION DATE 6/30/2019

Area (48.0 Acres primary) to be irrigated with additional POD.

○ Point of Diversion (CP POD) is located 608 feet north and 40 feet west from the Northerly NW Corner of DLC 54

--- 6-inch, 8-inch and 12-inch buried PVC mainline

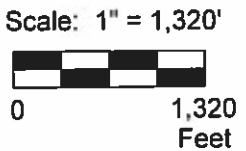

This map was prepared for the purpose of identifying the location of a water right only and is not intended to provide legal dimensions or location of property ownership lines.

Permit Amendment Map 1. Additional POD  
 Priority 7/13/1992, Permit S-54756

Pacific Hydro-Geology Inc.

Carlton Nursery Co., LLC  
 2016 - mrc T.5S. R.3W. Sec. 3, 4, 9, 10 and 16, W.M.

T 12799

AldermanMainline.cdr

RECEIVED

DEC 3 2017

OWRD

# T.5S. R.3W. Sec. 3, 4, 9, 10, and 16 W.M.

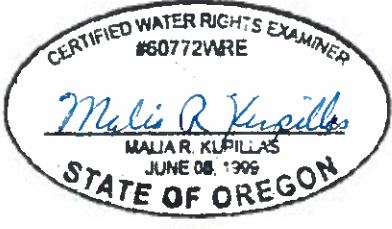
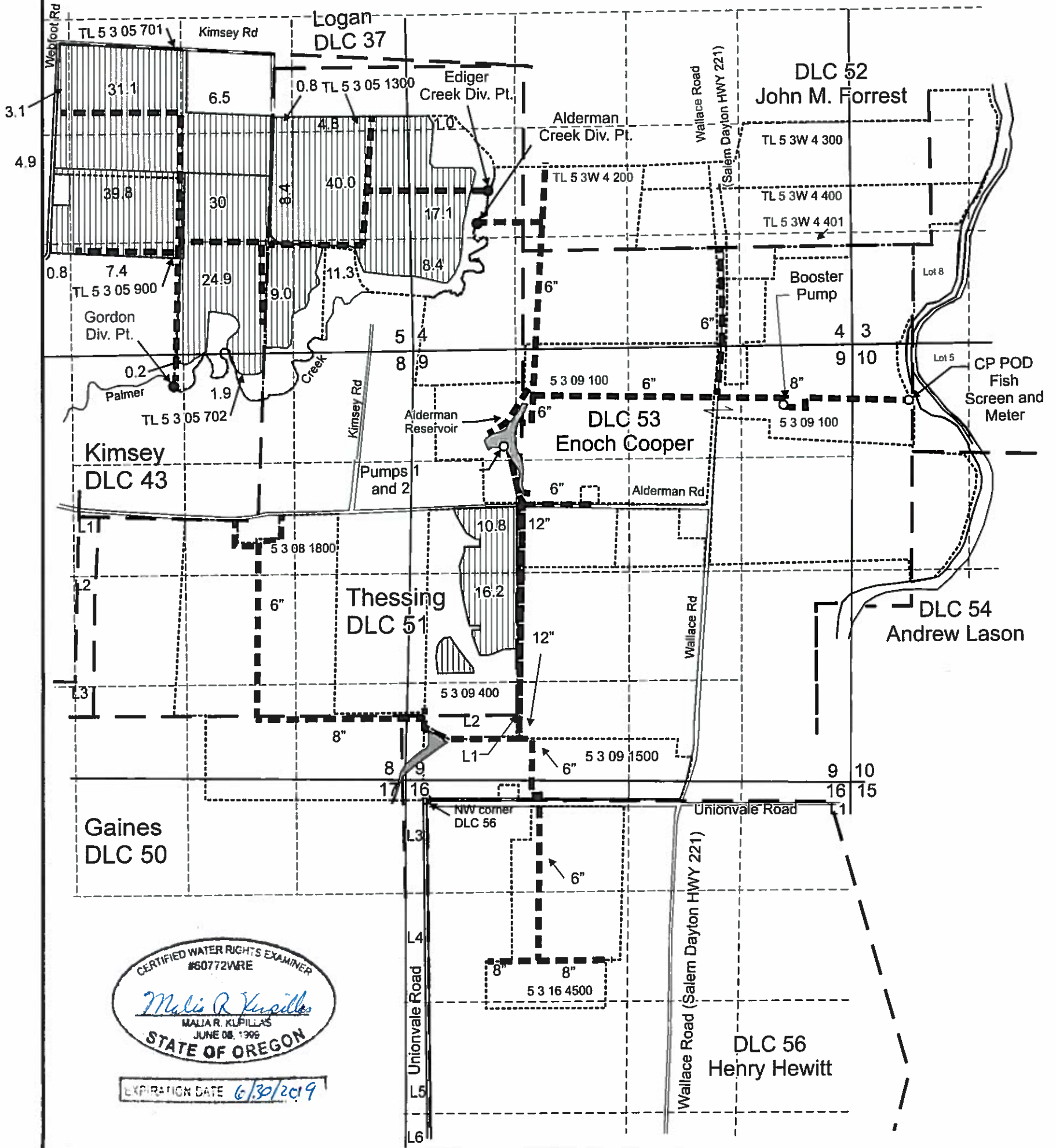

EXPIRATION DATE 6/30/2019

- Area (278.2 Acres supplemental) to be irrigated with additional POD.
- Point of Diversion (CP POD) is located 608 feet north and 40 feet west from the Northerly NW Corner of DLC 54
- 6-inch, 8-inch and 12-inch buried PVC mainline

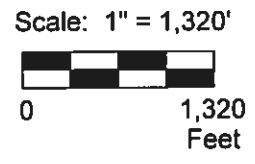

This map was prepared for the purpose of identifying the location of a water right only and is not intended to provide legal dimensions or location of property ownership lines.

### Permit Amendment Map 2. Additional POD Priority 1/26/1995, Permit S-54762

Carlton Nursery Co., LLC  
2016 - mrk T.5S. R.3W. Sec. 3, 4, 9, 10 and 16, W.M.

Pacific Hydro-Geology Inc.

AldermanMainline.cdr

T 12799