

MAP 2 - 'TO'

MAP OF WATER RIGHT TRANSFER
 SECTION 31
 TOWNSHIP 39 SOUTH, RANGE 7 WEST, W.M.
 JOSEPHINE COUNTY, OREGON
 FOR
 MIKE AND GAIL MURPHY
 6795 HOLLAND LOOP ROAD
 JUNCTION, OR 97523

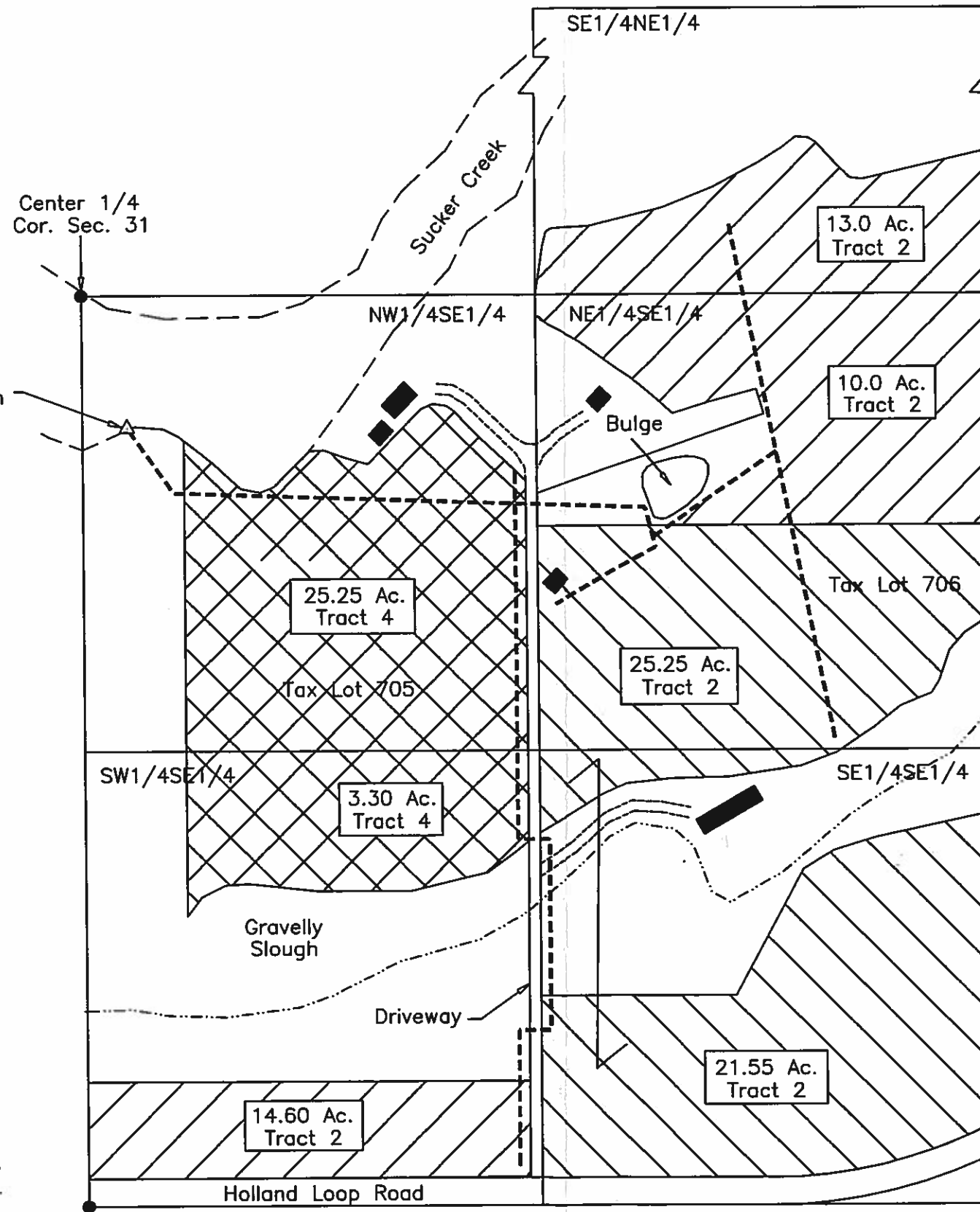

Point Of Diversion
 Bears: North 2257.9'
 and East 134.7' From
 South 1/4 Corner
 Section 31

RECEIVED BY OWRD
 OCT 12 2017
 SALEM, OR



Renews: 12/31/17
 HAROLD L. CENTER
 2604 David Lane
 Medford, OR. 97504
 Phone 541-535-6108
 Oregon Certificate No. 152

This map was prepared for the purpose of identifying the location of a water right only and is not intended to provide legal dimensions or location of property ownership.

Project: 17-20 MURPHY_TFX_TO



Scale: 1"=400'
 Date: August 24, 2017

LEGEND

- Found Survey Monument
- Denotes Building
- === Denotes Driveway
- Denotes Mainline Pipe
- △ Point Of Diversion—No Change
- ▨ Place Of Use—No Change Certificate 89393 Tract 2 (IR) Priority Date 1865
- ▧ Place Of Use "To" Certificate 89393 Tract 2 (IR) Priority Date 1865
- ▩ Place Of Use "To" Certificate 89393 Tract 4 Priority Date 1906

Sec. Cor. 31 and 32
 T.39S, R7W. & 5 and
 6, T40S, R7W.

RECEIVED
 JAN 02 2018
 OWRD



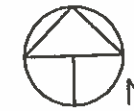

MAP OF WATER RIGHT TRANSFER
SECTION 31
TOWNSHIP 39 SOUTH, RANGE 7 WEST, W.M.
JOSEPHINE COUNTY, OREGON
FOR
MIKE AND GAIL MURPHY
6795 HOLLAND LOOP ROAD
JUNCTION, OR 97523

MAP 1 - 'FROM'



Scale: 1"=400'
Date: August 24, 2017

LEGEND

- Found Survey Monument
- Denotes Building
- Denotes Driveway
- Denotes Mainline Pipe
- △ Point Of Diversion - No Change
-  No Change In Place Of Use Certificate 89393 Tract 2 (IR)
13.00 Ac. SE1/4NE1/4,
10.00 Ac. NE1/4SE1/4
14.60 Ac. SW1/4SE1/4
-  Change Place Of Use Certificate 89393 Tract 2 Priority Date 1865 (IR) To:
25.25 Ac. NE1/4SE1/4
6.35 Ac. SE1/4SE1/4
12.20 Ac. SE1/4SE1/4
1.0 Ac. SE1/4SE1/4
2.00 Ac. SW1/4SE1/4
-  Change Place Of Use Certificate 89393 Tract 4 (IR) Priority Date 1908 To:
25.25 Ac. To NW1/4SE1/4
-  Change Place Of Use Certificate 89393 Tract 4 (IR) Priority Date 1908 To:
3.30 Ac. To SW1/4SE1/4

Point Of Diversion
Bears: North 2257.9'
and East 134.7' From
South 1/4 Corner
Section 31

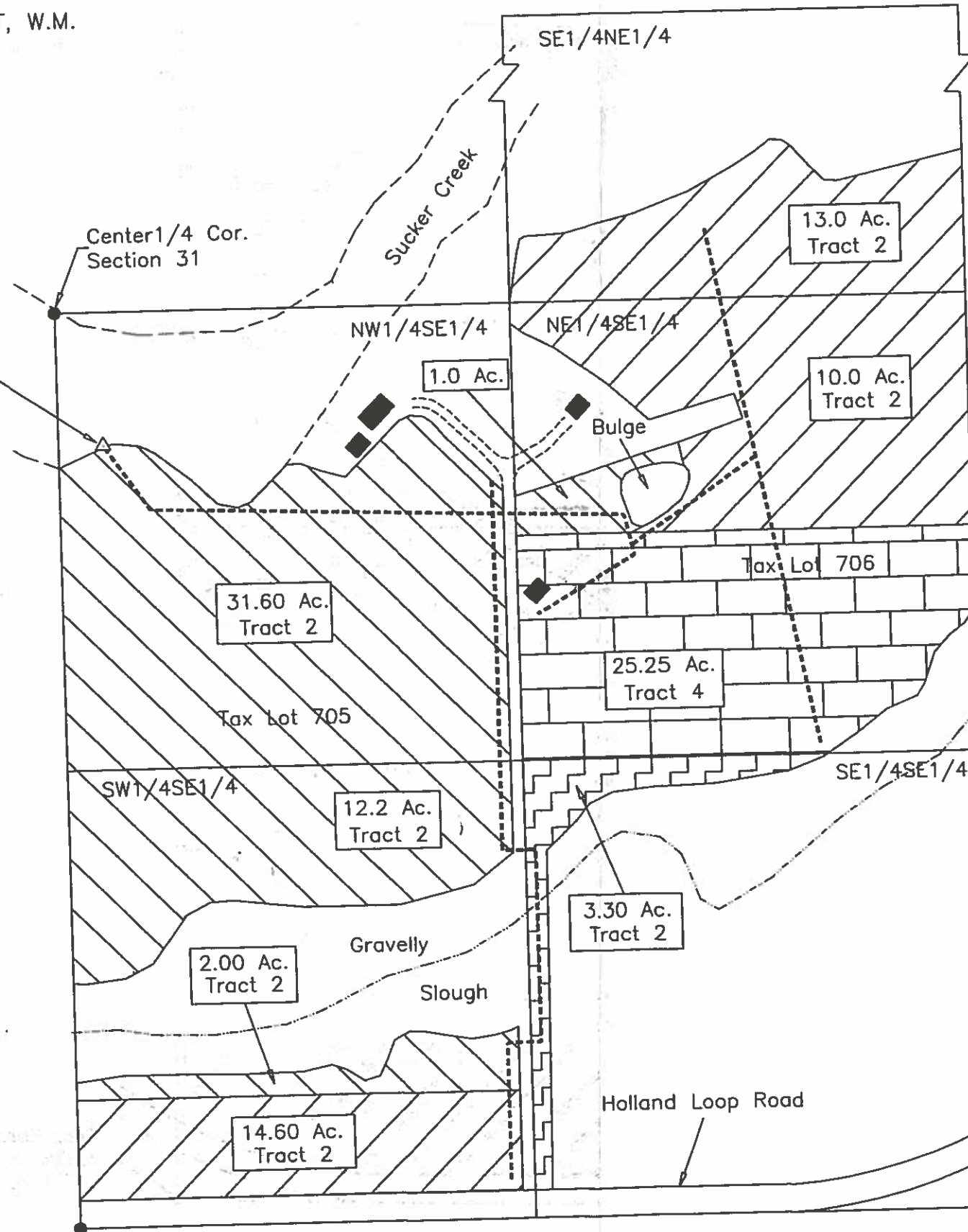

RECEIVED BY OWRD

OCT 12 2017

SALEM, OR

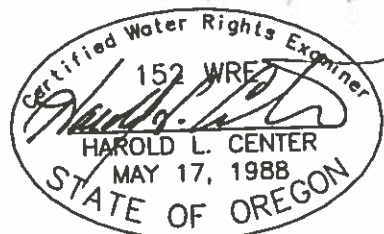

Renews: 12/31/17

HAROLD L. CENTER
2604 David Lane
Medford, OR. 97504
Phone 541-535-6108
Oregon Certificate No. 152

Sec. Cor. 31 and 32
T.39S, R7W. & 5 and
6, T40S, R7W.

RECEIVED

JAN 02 2018

OWRD

This map was prepared for the purpose of identifying the location of a water right only and is not intended to provide legal dimensions or location of property ownership.

Project: 17-20 MURPHY_TFX_FROM